

Table 1.23
Age-Adjusted SEER Incidence Rates and Trends for the Top 15 Cancer Sites^a by Race/Ethnicity
Both Sexes

	All Races		White		Black	
	Rate ^b 2004-2008	APC ^c 1999-2008	Rate ^b 2004-2008	APC ^c 1999-2008	Rate ^b 2004-2008	APC ^c 1999-2008
All Sites	464.4	-0.7*	471.8	-0.7*	491.2	-1.0*
Prostate ^f	69.7	-1.6*	68.2	-1.8*	97.4	-2.5*
Breast	67.0	-1.4*	67.4	-1.7*	72.7	-1.8*
Lung and Bronchus	62.0	-1.3*	63.3	-1.2*	68.8	0.1
Colon and Rectum	47.2	-2.4*	46.5	-2.6*	57.8	-1.8*
Urinary Bladder	21.1	-0.4*	24.3	2.3*	16.5	2.9*
Melanoma of the Skin	20.8	1.9*	22.9	-0.4	15.9	0.9
Non-Hodgkin Lymphoma	19.8	0.2	20.7	0.2	14.8	0.6
Kidney and Renal Pelvis	14.6	3.0*	15.1	2.8*	13.1	-0.3
Corpus and Uterus, NOS ^f	12.8	-0.1	13.2	-0.4	12.0	2.2*
Leukemia	12.5	-0.4	13.1	-0.4	11.9	-1.6*
Pancreas	12.0	1.1*	11.9	1.1*	11.9	0.4
Thyroid	11.0	6.2*	11.5	6.4*	9.9	-2.8*
Oral Cavity and Pharynx	10.6	-0.4	10.8	-0.1	9.8	-1.1
Stomach	7.7	-1.6*	7.2	-1.8*	9.2	3.6*
Liver & IBD ^g	7.3	3.0*	7.1	-0.5	6.5	6.1*
	Asian/Pacific Islander		American Indian/Alaska Native ^d		Hispanic ^e	
	Rate ^b 2004-2008	APC ^c 1999-2008	Rate ^b 2004-2008	APC ^c 1999-2008	Rate ^b 2004-2008	APC ^c 1999-2008
All Sites	315.9	-0.4*	319.9	-0.6	356.1	-0.8*
Breast	51.2	0.5	44.5	0.4	56.8	-2.2*
Colon and Rectum	39.4	-1.9*	42.3	0.1	49.0	-0.7*
Lung and Bronchus	39.0	-0.9*	41.4	-2.3	38.3	-1.0*
Prostate ^f	38.4	-2.0*	33.0	-1.9	32.5	-1.5*
Liver & IBD ^g	14.6	0.5	17.6	3.3*	17.2	0.3
Non-Hodgkin Lymphoma	13.3	-0.5	12.2	3.4	14.5	2.9*
Stomach	13.0	-3.1*	11.5	-1.4	11.6	-1.0
Thyroid	10.9	5.0*	10.6	1.6	11.5	-1.8*
Corpus and Uterus, NOS ^f	9.9	1.8*	10.6	-5.0	11.1	2.0*
Pancreas	9.5	1.2*	9.0	0.8	10.9	0.7
Urinary Bladder	9.3	0.4	8.3	-	10.0	1.4*
Oral Cavity and Pharynx	7.9	-0.5	7.6	1.5	9.8	0.4
Kidney and Renal Pelvis	7.7	4.9*	7.0	-4.0	9.4	5.0*
Leukemia	7.3	-0.6	6.3	0.8	6.3	-0.9
Ovary ^{fh}	5.4	-0.3	5.8	-4.0	6.2	-0.7

- ^a Top 15 cancer sites selected based on 2004-2008 age-adjusted rates for the race/ethnic group.
- ^b Incidence data used in calculating the rates are from the 17 SEER areas (San Francisco, Connecticut, Detroit, Hawaii, Iowa, New Mexico, Seattle, Utah, Atlanta, San Jose-Monterey, Los Angeles, Alaska Native Registry, Rural Georgia, California excluding SF/SJM/LA, Kentucky, Louisiana and New Jersey).
Rates are age-adjusted to the 2000 US Std Population (19 age groups - Census P25-1130).
- ^c The APC is the Annual Percent Change over the time interval. Incidence data used in calculating the trends are from the 13 SEER areas (San Francisco, Connecticut, Detroit, Hawaii, Iowa, New Mexico, Seattle, Utah, Atlanta, San Jose-Monterey, Los Angeles, Alaska Native Registry and Rural Georgia).
- ^d Trends are based on rates age-adjusted to the 2000 US Std Population (19 age groups - Census P25-1130).
Rates for American Indian/Alaska Native are based on the CHSDA (Contract Health Service Delivery Area) counties.
- ^e Hispanic is not mutually exclusive from whites, blacks, Asian/Pacific Islanders, and American Indians/Alaska Natives.
Incidence data for Hispanics are based on NHIA and exclude cases from the Alaska Native Registry.
- ^f The rates for sex-specific cancer sites are calculated using the population for both sexes combined.
- ^g IBD = Intrahepatic Bile Duct. ONS = Other Nervous System.
- ^h Ovary excludes borderline cases or histologies 8442, 8451, 8462, 8472, and 8473.
- * The APC is significantly different from zero (p<.05).
- Statistic not shown. Rate based on less than 16 cases for the time interval. Trend based on less than 10 cases for at least one year within the time interval.

Table 1.24
Age-Adjusted SEER Incidence Rates and Trends for the Top 15 Cancer Sites^a by Race/Ethnicity

			Males					
All Races			White			Black		
	Rate ^b	APC ^c		Rate ^b	APC ^c		Rate ^b	APC ^c
	2004-2008	1999-2008		2004-2008	1999-2008		2004-2008	1999-2008
All Sites	541.0	-1.0*	All Sites	543.6	-1.0*	All Sites	626.1	-1.8*
Prostate	156.0	-2.0*	Prostate	149.5	-2.2*	Prostate	233.8	-2.7*
Lung and Bronchus	75.2	-2.1*	Lung and Bronchus	75.3	-2.1*	Lung and Bronchus	99.8	-2.8*
Colon and Rectum	55.0	-2.7*	Colon and Rectum	54.4	-2.9*	Colon and Rectum	67.7	-1.8*
Urinary Bladder	37.5	-0.4	Urinary Bladder	40.6	-0.4	Kidney and Renal Pelvis	23.3	3.0*
Melanoma of the Skin	26.7	2.0*	Melanoma of the Skin	30.9	2.3*	Urinary Bladder	21.6	0.4
Non-Hodgkin Lymphoma	24.0	0.1	Non-Hodgkin Lymphoma	25.0	0.2	Non-Hodgkin Lymphoma	17.9	0.0
Kidney and Renal Pelvis	20.0	2.8*	Kidney and Renal Pelvis	20.5	2.5*	Stomach	17.2	-0.7
Leukemia	16.1	-0.8*	Leukemia	16.8	-0.8	Pancreas	17.1	0.5
Oral Cavity and Pharynx	15.7	-0.4	Oral Cavity and Pharynx	16.1	-0.1	Oral Cavity and Pharynx	15.6	-3.3*
Pancreas	13.6	1.1*	Pancreas	13.5	1.1*	Liver & IBD ^f	15.1	3.8*
Liver & IBD ^f	11.2	3.2*	Liver & IBD ^f	9.6	3.7*	Myeloma	14.5	0.5
Stomach	10.8	-1.8*	Stomach	9.5	-1.9*	Leukemia	12.9	-0.5
Esophagus	7.8	-0.8	Brain and ONS ^f	8.4	-0.6	Larynx	9.8	-3.9*
Brain and ONS ^f	7.7	-0.6*	Esophagus	8.1	-0.4	Esophagus	8.6	-4.1*
Myeloma	7.2	-0.2	Myeloma	6.8	-0.2	Brain and ONS ^f	4.6	-1.3
<hr/>			<hr/>			<hr/>		
Asian/Pacific Islander			American Indian/Alaska Native ^d			Hispanic ^e		
	Rate ^b	APC ^c		Rate ^b	APC ^c		Rate ^b	APC ^c
	2004-2008	1999-2008		2004-2008	1999-2008		2004-2008	1999-2008
All Sites	347.7	-1.1*	All Sites	338.0	-1.3	All Sites	407.3	-1.5*
Prostate	88.3	-2.0*	Prostate	75.3	-1.7	Prostate	129.0	-2.8*
Lung and Bronchus	53.2	-1.3*	Lung and Bronchus	51.2	0.0	Colon and Rectum	46.0	-1.5*
Colon and Rectum	45.4	-2.2*	Colon and Rectum	42.7	-3.7	Lung and Bronchus	41.5	-2.2*
Liver & IBD ^f	22.1	0.6	Kidney and Renal Pelvis	22.1	3.1	Urinary Bladder	20.0	-1.8*
Stomach	17.2	-3.1*	Liver & IBD ^f	17.4	2.5	Non-Hodgkin Lymphoma	19.5	0.2
Non-Hodgkin Lymphoma	16.3	-0.4	Stomach	14.7	-3.9	Kidney and Renal Pelvis	19.2	2.8*
Urinary Bladder	16.3	0.4	Urinary Bladder	14.0	-	Liver & IBD ^f	16.5	2.2*
Oral Cavity and Pharynx	10.9	0.1	Non-Hodgkin Lymphoma	13.0	-	Stomach	14.9	-1.9
Kidney and Renal Pelvis	10.6	5.0*	Pancreas	11.4	-	Leukemia	11.7	-0.5
Pancreas	10.6	2.1*	Leukemia	9.1	-	Pancreas	11.4	1.3
Leukemia	8.9	-1.8*	Oral Cavity and Pharynx	9.1	-	Oral Cavity and Pharynx	9.0	-0.9
Thyroid	4.9	3.1*	Esophagus	5.9	-	Myeloma	6.4	-1.2
Esophagus	4.2	-1.4	Myeloma	4.9	-	Brain and ONS ^f	6.0	-1.2
Myeloma	4.1	-0.3	Melanoma of the Skin	3.9	-	Esophagus	5.2	-4.5*
Brain and ONS ^f	4.0	-0.2	Brain and ONS ^f	3.8	-	Melanoma of the Skin	4.8	0.6

- ^a Top 15 cancer sites selected based on 2004-2008 age-adjusted rates for the race/ethnic group.
- ^b Incidence data used in calculating the rates are from the 17 SEER areas (San Francisco, Connecticut, Detroit, Hawaii, Iowa, New Mexico, Seattle, Utah, Atlanta, San Jose-Monterey, Los Angeles, Alaska Native Registry, Rural Georgia, California excluding SF/SJM/LA, Kentucky, Louisiana and New Jersey). Rates are age-adjusted to the 2000 US Std Population (19 age groups - Census P25-1130).
- ^c The APC is the Annual Percent Change over the time interval. Incidence data used in calculating the trends are from the 13 SEER areas (San Francisco, Connecticut, Detroit, Hawaii, Iowa, New Mexico, Seattle, Utah, Atlanta, San Jose-Monterey, Los Angeles, Alaska Native Registry and Rural Georgia). Trends are based on rates age-adjusted to the 2000 US Std Population (19 age groups - Census P25-1130).
- ^d Rates for American Indian/Alaska Native are based on the CHSDA (Contract Health Service Delivery Area) counties.
- ^e Hispanic is not mutually exclusive from whites, blacks, Asian/Pacific Islanders, and American Indians/Alaska Natives. Incidence data for Hispanics are based on NHIA and exclude cases from the Alaska Native Registry.
- ^f IBD = Intrahepatic Bile Duct. ONS = Other Nervous System.
- * The APC is significantly different from zero (p<.05).
- Statistic not shown. Rate based on less than 16 cases for the time interval. Trend based on less than 10 cases for at least one year within the time interval.

Table 1.25
Age-Adjusted SEER Incidence Rates and Trends for the Top 15 Cancer Sites^a by Race/Ethnicity

Females

All Races	Rate ^b		APC ^c	All Sites	Rate ^b		APC ^c	All Sites	Rate ^b		APC ^c
	2004-2008	1999-2008			2004-2008	1999-2008			2004-2008	1999-2008	
All Sites	411.6	-0.4*		All Sites	423.0	-0.5*		All Sites	400.9	-0.2	
Breast	124.0	-1.2*		Breast	127.3	-1.6*		Breast	119.9	0.1	
Lung and Bronchus	52.3	-0.4		Lung and Bronchus	54.6	-0.4		Lung and Bronchus	54.7	-0.6	
Colon and Rectum	41.0	-2.1*		Colon and Rectum	40.2	-2.2*		Colon and Rectum	51.2	-1.9*	
Corpus and Uterus, NOS	23.9	0.2		Corpus and Uterus, NOS	24.8	-0.1		Corpus and Uterus, NOS	20.9	2.3*	
Melanoma of the Skin	16.7	1.8*		Melanoma of the Skin	19.7	2.2*		Pancreas	14.8	1.4	
Non-Hodgkin Lymphoma	16.5	0.2		Non-Hodgkin Lymphoma	17.3	0.2		Non-Hodgkin Lymphoma	12.3	1.1	
Thyroid	16.3	6.6*		Thyroid	17.2	6.8*		Kidney and Renal Pelvis	11.6	2.7*	
Ovary ^g	12.8	-1.5*		Ovary ^g	13.5	-1.7*		Myeloma	10.2	0.5	
Pancreas	10.7	1.2*		Kidney and Renal Pelvis	10.5	3.1*		Ovary ^g	10.0	-0.2	
Kidney and Renal Pelvis	10.2	3.1*		Pancreas	10.5	1.2*		Cervix Uteri	10.0	-4.1*	
Leukemia	9.7	0.0		Leukemia	10.2	-0.2		Thyroid	9.3	6.3*	
Urinary Bladder	9.2	-0.9*		Urinary Bladder	9.8	-0.9*		Stomach	8.5	-2.3*	
Cervix Uteri	8.1	-2.6*		Cervix Uteri	8.0	-2.5*		Leukemia	7.8	-1.6	
Oral Cavity and Pharynx	6.2	-0.6		Oral Cavity and Pharynx	6.2	-0.5		Urinary Bladder	7.6	-1.4	
Stomach	5.4	-1.5*		Brain and ONS ^f	5.9	-0.4		Oral Cavity and Pharynx	5.6	-1.4	
Asian/Pacific Islander				American Indian/Alaska Native ^d				Hispanic ^e			
	Rate ^b	APC ^c		Rate ^b	APC ^c		Rate ^b	APC ^c		APC ^c	
	2004-2008	1999-2008		2004-2008	1999-2008		2004-2008	1999-2008		1999-2008	
All Sites	297.0	0.2		All Sites	309.0	0.1		All Sites	324.4	-0.1	
Breast	93.7	0.5		Breast	77.9	0.0		Breast	92.1	-0.3	
Colon and Rectum	34.6	-1.6*		Colon and Rectum	40.0	-1.1		Colon and Rectum	32.3	-0.7	
Lung and Bronchus	28.5	-0.1		Lung and Bronchus	39.5	1.0		Lung and Bronchus	26.1	-0.7	
Corpus and Uterus, NOS	18.2	1.8*		Corpus and Uterus, NOS	16.7	1.0		Corpus and Uterus, NOS	18.9	1.8*	
Thyroid	16.4	5.5*		Kidney and Renal Pelvis	13.9	4.0		Non-Hodgkin Lymphoma	15.3	0.5	
Non-Hodgkin Lymphoma	10.9	-0.5		Ovary ^g	10.6	-4.2		Thyroid	15.0	5.7*	
Stomach	9.9	-3.0*		Non-Hodgkin Lymphoma	10.3	-		Cervix Uteri	12.2	-4.6*	
Ovary ^g	9.9	-0.4		Pancreas	10.0	-		Ovary ^g	11.6	-0.6	
Pancreas	8.6	0.2		Thyroid	9.4	0.5		Kidney and Renal Pelvis	10.7	3.0*	
Liver & IBD ^f	8.4	0.3		Liver & IBD ^f	7.8	-		Pancreas	10.4	0.2	
Cervix Uteri	7.3	-3.0*		Cervix Uteri	7.8	0.4		Stomach	9.0	-1.8*	
Leukemia	6.1	0.9		Stomach	7.4	-		Leukemia	8.4	1.3	
Kidney and Renal Pelvis	5.4	4.7*		Leukemia	6.5	-		Liver & IBD ^f	6.4	0.7	
Oral Cavity and Pharynx	5.3	-1.4		Oral Cavity and Pharynx	5.1	-		Urinary Bladder	5.4	0.1	
Urinary Bladder	4.0	0.8		Myeloma	4.3	-		Melanoma of the Skin	4.8	-0.9	

- ^a Top 15 cancer sites selected based on 2004-2008 age-adjusted rates for the race/ethnic group.
- ^b Incidence data used in calculating the rates are from the 17 SEER areas (San Francisco, Connecticut, Detroit, Hawaii, Iowa, New Mexico, Seattle, Utah, Atlanta, San Jose-Monterey, Los Angeles, Alaska Native Registry, Rural Georgia, California excluding SF/SJM/LA, Kentucky, Louisiana and New Jersey). Rates are age-adjusted to the 2000 US Std Population (19 age groups - Census P25-1130).
- ^c The APC is the Annual Percent Change over the time interval. Incidence data used in calculating the trends are from the 13 SEER areas (San Francisco, Connecticut, Detroit, Hawaii, Iowa, New Mexico, Seattle, Utah, Atlanta, San Jose-Monterey, Los Angeles, Alaska Native Registry and Rural Georgia). Trends are based on rates age-adjusted to the 2000 US Std Population (19 age groups - Census P25-1130).
- ^d Rates for American Indian/Alaska Native are based on the CHSDA (Contract Health Service Delivery Area) counties.
- ^e Hispanic is not mutually exclusive from whites, blacks, Asian/Pacific Islanders, and American Indians/Alaska Natives. Incidence data for Hispanics are based on NHIA and exclude cases from the Alaska Native Registry.
- ^f IBD = Intrahepatic Bile Duct. ONS = Other Nervous System.
- ^g Ovary excludes borderline cases or histologies 8442, 8451, 8462, 8472, and 8473.
- * The APC is significantly different from zero (p<.05).
- Statistic not shown. Rate based on less than 16 cases for the time interval. Trend based on less than 10 cases for at least one year within the time interval.

Table 1.26
Age-Adjusted U.S. Death Rates and Trends for the Top 15 Cancer Sites^a by Race/Ethnicity
Both Sexes

	All Races		White		Black	
	Rate ^b 2004-2008	APC ^c 1999-2008	Rate ^b 2004-2008	APC ^c 1999-2008	Rate ^b 2004-2008	APC ^c 1999-2008
All Sites	181.3	-1.5*	180.0	-1.4*	220.8	-2.0*
Lung and Bronchus	51.6	-1.3*	52.1	-1.2*	57.0	-2.0*
Colon and Rectum	17.1	-2.9*	16.6	-3.0*	24.3	-2.4*
Breast	13.2	-2.2*	12.8	-2.3*	19.0	-1.4*
Pancreas	10.8	0.4*	10.6	0.5*	19.0	-3.7*
Prostate ^f	9.3	-3.0*	8.6	-2.8*	13.9	-0.1
Leukemia	7.1	-1.1*	7.4	-1.0*	7.2	-3.4*
Non-Hodgkin Lymphoma	6.7	-3.1*	7.0	-3.1*	7.1	2.5*
Liver & IBD ^g	5.3	2.3*	4.9	2.4*	6.6	-1.8*
Ovary ^f	4.7	-1.3*	4.9	-1.2*	6.3	-1.0*
Urinary Bladder	4.4	0.1	4.6	-0.9*	4.9	-4.4*
Esophagus	4.3	-0.3	4.6	0.3*	4.7	-2.6*
Brain and ONS ^g	4.3	-1.0*	4.4	0.4	4.3	0.3
Kidney and Renal Pelvis	4.0	-0.6*	4.1	-0.6*	4.2	-1.3*
Stomach	3.7	-3.1*	3.2	-3.2*	4.0	-0.6*
Myeloma	3.5	-1.6*	3.2	-1.5*	3.7	-0.8
	Asian/Pacific Islander		American Indian/Alaska Native ^d		Hispanic ^e	
	Rate ^b 2004-2008	APC ^c 1999-2008	Rate ^b 2004-2008	APC ^c 1999-2008	Rate ^b 2004-2008	APC ^c 1999-2008
All Sites	110.9	-1.4*	159.6	-0.4	121.0	-1.7*
Lung and Bronchus	26.2	-1.0*	41.0	0.3	21.8	-2.1*
Colon and Rectum	11.4	-1.6*	16.5	-0.5	12.6	-2.0*
Liver & IBD ^g	10.0	-1.0	9.7	0.4	8.3	0.0
Pancreas	7.6	0.3	9.2	2.3	8.3	-1.9*
Stomach	7.0	-3.9*	9.1	1.7	8.1	1.4*
Breast	6.8	-0.9	8.2	-0.6	7.4	-2.8*
Non-Hodgkin Lymphoma	4.3	-2.7*	6.2	-0.7	5.9	-3.2*
Prostate ^f	4.2	-3.5*	5.8	-4.5*	5.2	-2.6*
Leukemia	3.8	-1.5*	4.8	1.0	4.8	-1.5*
Ovary ^f	2.8	0.5	4.7	-3.8	3.6	-0.4
Oral Cavity and Pharynx	2.0	-2.5*	3.8	-0.7	3.3	-0.8
Brain and ONS ^g	1.9	-0.4	3.8	-0.5	2.8	-2.4*
Esophagus	1.9	-0.7	3.0	-5.0*	2.8	-0.7
Kidney and Renal Pelvis	1.9	0.9	2.4	-1.2	2.3	-1.4*
Myeloma	1.7	-0.9	2.4	4.9	2.3	-1.0

^a Top 15 cancer sites selected based on 2004-2008 age-adjusted rates for the race/ethnic group.

^b Mortality data used in calculating the rates are analyzed from US mortality files provided by the National Center for Health Statistics, CDC. Rates are age-adjusted to the 2000 US Std Population (19 age groups - Census P25-1130).

^c The APC is the Annual Percent Change over the time interval. Mortality data used in calculating the trends are analyzed from US mortality files provided by the National Center for Health Statistics, CDC. Trends are based on rates age-adjusted to the 2000 US Std Population (19 age groups - Census P25-1130).

^d Rates for American Indian/Alaska Native are based on the CHSDA (Contract Health Service Delivery Area) counties.

^e Hispanic is not mutually exclusive from whites, blacks, Asian/Pacific Islanders, and American Indians/Alaska Natives.

The 2004-2008 Hispanic death rates do not include deaths from the District of Columbia and North Dakota.

The 1999-2008 Hispanic mortality trends do not include deaths from the District of Columbia, Minnesota, New Hampshire and North Dakota.

^f The rates for sex-specific cancer sites are calculated using the population for both sexes combined.

^g IBD = Intrahepatic Bile Duct. ONS = Other Nervous System.

* The APC is significantly different from zero (p<.05).

- Statistic not shown. Rate based on less than 16 cases for the time interval. Trend based on less than 10 cases for at least one year within the time interval.

Table 1.27
Age-Adjusted U.S. Death Rates and Trends for the Top 15 Cancer Sites^a by Race/Ethnicity

			Males					
All Races			White			Black		
	Rate ^b	APC ^c		Rate ^b	APC ^c		Rate ^b	APC ^c
	2004-2008	1999-2008		2004-2008	1999-2008		2004-2008	1999-2008
All Sites	223.0	-1.8*	All Sites	220.0	-1.7*	All Sites	295.3	-2.4*
Lung and Bronchus	67.4	-2.1*	Lung and Bronchus	66.9	-2.0*	Lung and Bronchus	85.4	-2.8*
Prostate	24.4	-3.6*	Prostate	22.4	-3.4*	Prostate	54.9	-3.7*
Colon and Rectum	20.7	-3.0*	Colon and Rectum	20.1	-3.2*	Colon and Rectum	30.5	-1.9*
Pancreas	12.5	0.4*	Pancreas	12.4	0.5*	Pancreas	15.6	-0.4
Leukemia	9.7	-0.9*	Leukemia	9.9	-0.9*	Liver & IBD ^f	11.5	3.6*
Non-Hodgkin Lymphoma	8.6	-2.8*	Non-Hodgkin Lymphoma	8.9	-2.7*	Stomach	10.7	-3.1*
Liver & IBD ^f	7.9	2.6*	Urinary Bladder	8.0	0.2	Leukemia	8.6	-0.5
Esophagus	7.8	-0.1	Esophagus	7.9	0.6*	Esophagus	8.5	-4.3*
Urinary Bladder	7.7	0.1	Liver & IBD ^f	7.2	2.6*	Myeloma	8.2	-1.1*
Kidney and Renal Pelvis	5.9	-0.6*	Kidney and Renal Pelvis	6.0	-0.6*	Non-Hodgkin Lymphoma	6.1	-2.6*
Brain and ONS ^f	5.2	-1.0*	Brain and ONS ^f	5.6	-0.9*	Kidney and Renal Pelvis	6.0	-0.5
Stomach	5.2	-3.4*	Melanoma of the Skin	4.6	1.0*	Oral Cavity and Pharynx	6.0	-3.3*
Myeloma	4.4	-1.1*	Stomach	4.5	-3.5*	Urinary Bladder	5.5	-0.6
Melanoma of the Skin	4.0	0.8*	Myeloma	4.2	-1.0*	Larynx	4.4	-2.9*
Oral Cavity and Pharynx	3.9	-1.1*	Oral Cavity and Pharynx	3.7	-0.6*	Brain and ONS ^f	3.1	-0.9
Asian/Pacific Islander			American Indian/Alaska Native^d			Hispanic^e		
	Rate ^b	APC ^c		Rate ^b	APC ^c		Rate ^b	APC ^c
	2004-2008	1999-2008		2004-2008	1999-2008		2004-2008	1999-2008
All Sites	134.7	-1.6*	All Sites	190.0	-0.4	All Sites	149.1	-2.3*
Lung and Bronchus	36.7	-1.3*	Lung and Bronchus	50.5	0.0	Lung and Bronchus	31.9	-3.2*
Liver & IBD ^f	14.7	-0.9	Prostate	20.7	-1.1	Prostate	18.5	-3.4*
Colon and Rectum	13.3	-2.3*	Colon and Rectum	19.8	-1.3	Colon and Rectum	15.5	-2.2*
Prostate	10.5	-3.2*	Liver & IBD ^f	11.9	3.1	Liver & IBD ^f	11.6	1.5*
Stomach	9.2	-3.7*	Pancreas	10.5	4.1	Pancreas	9.2	0.3
Pancreas	8.4	0.8	Kidney and Renal Pelvis	8.9	-1.3	Stomach	7.7	-3.7*
Non-Hodgkin Lymphoma	5.4	-2.6*	Stomach	8.5	-4.4	Non-Hodgkin Lymphoma	6.3	-2.5*
Leukemia	5.0	-1.7	Esophagus	6.7	0.1	Leukemia	6.0	-1.6*
Esophagus	3.2	-1.0	Leukemia	6.4	1.4	Kidney and Renal Pelvis	5.2	-0.7
Oral Cavity and Pharynx	3.0	-3.1*	Non-Hodgkin Lymphoma	5.1	-4.2	Esophagus	4.1	-1.1
Urinary Bladder	2.7	-0.8	Myeloma	4.0	-1.7	Urinary Bladder	3.8	-1.5
Kidney and Renal Pelvis	2.6	1.2	Oral Cavity and Pharynx	3.8	-1.3	Myeloma	3.3	-2.1
Brain and ONS ^f	2.4	-0.9	Urinary Bladder	3.6	-	Brain and ONS ^f	3.2	-0.9
Myeloma	2.1	1.4	Brain and ONS ^f	2.9	5.6*	Oral Cavity and Pharynx	2.4	-3.2*
Soft Tissue including Heart	1.0	1.5	Larynx	2.0	-	Larynx	1.8	-3.7*

- ^a Top 15 cancer sites selected based on 2004-2008 age-adjusted rates for the race/ethnic group.
- ^b Mortality data used in calculating the rates are analyzed from US mortality files provided by the National Center for Health Statistics, CDC. Rates are age-adjusted to the 2000 US Std Population (19 age groups - Census P25-1130).
- ^c The APC is the Annual Percent Change over the time interval. Mortality data used in calculating the trends are analyzed from US mortality files provided by the National Center for Health Statistics, CDC. Trends are based on rates age-adjusted to the 2000 US Std Population (19 age groups - Census P25-1130).
- ^d Rates for American Indian/Alaska Native are based on the CHSDA (Contract Health Service Delivery Area) counties.
- ^e Hispanic is not mutually exclusive from whites, blacks, Asian/Pacific Islanders, and American Indians/Alaska Natives. The 2004-2008 Hispanic death rates do not include deaths from the District of Columbia and North Dakota. The 1999-2008 Hispanic mortality trends do not include deaths from the District of Columbia, Minnesota, New Hampshire and North Dakota.
- ^f IBD = Intrahepatic Bile Duct. ONS = Other Nervous System.
- * The APC is significantly different from zero (p<.05).
- Statistic not shown. Rate based on less than 16 cases for the time interval. Trend based on less than 10 cases for at least one year within the time interval.

Table 1.28
Age-Adjusted U.S. Death Rates and Trends for the Top 15 Cancer Sites^a by Race/Ethnicity

Females

All Races	Rate ^b		APC ^c	All Sites	Rate ^b		APC ^c	All Sites	Rate ^b		APC ^c
	2004-2008	1999-2008			2004-2008	1999-2008			2004-2008	1999-2008	
All Sites	153.2	-1.4*		All Sites	152.8	-1.3*		All Sites	177.7	-1.5*	
Lung and Bronchus	40.1	-0.4*		Lung and Bronchus	41.2	-0.3		Lung and Bronchus	38.8	-0.6*	
Breast	23.5	-2.0*		Breast	22.8	-2.1*		Breast	32.0	-1.4*	
Colon and Rectum	14.5	-2.9*		Colon and Rectum	14.0	-3.0*		Colon and Rectum	20.4	-2.9*	
Pancreas	9.4	0.4*		Pancreas	9.2	0.4*		Pancreas	12.5	0.1	
Ovary	8.4	-1.1*		Ovary	8.8	-1.0*		Corpus and Uterus, NOS	7.2	0.5	
Leukemia	5.4	-1.5*		Non-Hodgkin Lymphoma	5.6	-3.5*		Ovary	7.0	-1.2*	
Non-Hodgkin Lymphoma	5.4	-3.5*		Leukemia	5.5	-1.4*		Myeloma	5.6	-2.4*	
Corpus and Uterus, NOS	4.2	0.2*		Corpus and Uterus, NOS	3.9	0.1		Stomach	5.0	-3.8*	
Brain and ONS ^f	3.5	-1.0*		Brain and ONS ^f	3.8	-0.9*		Leukemia	4.9	-1.5*	
Liver & IBD ^f	3.2	1.3*		Liver & IBD ^f	3.0	1.6*		Cervix Uteri	4.3	-2.9*	
Myeloma	2.8	-2.3*		Kidney and Renal Pelvis	2.7	-0.7*		Liver & IBD ^f	3.9	0.3	
Stomach	2.7	-3.0*		Myeloma	2.6	-2.2*		Non-Hodgkin Lymphoma	3.8	-2.6*	
Kidney and Renal Pelvis	2.7	-0.8*		Stomach	2.3	-3.1*		Urinary Bladder	2.7	-1.1	
Cervix Uteri	2.4	-1.9*		Urinary Bladder	2.2	-0.3		Kidney and Renal Pelvis	2.6	-0.9*	
Urinary Bladder	2.2	-0.4		Cervix Uteri	2.2	-1.8*		Esophagus	2.4	-4.3*	

Asian/Pacific Islander	Rate ^b		APC ^c	All Sites	Rate ^b		APC ^c	All Sites	Rate ^b		APC ^c
	2004-2008	1999-2008			2004-2008	1999-2008			2004-2008	1999-2008	
All Sites	94.1	-1.1*		All Sites	138.4	-0.4		All Sites	101.5	-1.4*	
Lung and Bronchus	18.5	-0.4		Lung and Bronchus	33.9	0.6		Breast	15.1	-1.5*	
Breast	12.2	-0.9		Breast	17.2	0.4		Lung and Bronchus	14.3	-0.5	
Colon and Rectum	9.9	-0.9		Colon and Rectum	14.0	0.1		Colon and Rectum	10.3	-2.0*	
Pancreas	7.0	-0.2		Pancreas	8.3	1.2		Pancreas	7.5	-0.2	
Liver & IBD ^f	6.3	-1.4		Liver & IBD ^f	6.7	-0.1		Ovary	5.9	-0.5	
Stomach	5.4	-4.1*		Ovary	6.7	-0.7		Liver & IBD ^f	5.2	0.8	
Ovary	5.0	0.5		Non-Hodgkin Lymphoma	4.4	-3.0		Stomach	4.5	-2.8*	
Non-Hodgkin Lymphoma	3.4	-2.7*		Kidney and Renal Pelvis	4.1	0.1		Non-Hodgkin Lymphoma	4.3	-2.8*	
Leukemia	2.9	-1.1		Stomach	3.9	-5.6*		Leukemia	3.9	-1.5*	
Corpus and Uterus, NOS	2.5	1.9*		Leukemia	3.6	-		Corpus and Uterus, NOS	3.2	0.0	
Cervix Uteri	2.1	-3.7*		Cervix Uteri	3.4	0.1		Cervix Uteri	3.1	-2.5*	
Brain and ONS ^f	1.6	0.2		Corpus and Uterus, NOS	3.1	-		Myeloma	2.4	-2.6*	
Myeloma	1.4	-3.0		Myeloma	2.4	-7.9*		Brain and ONS ^f	2.4	-0.7	
Oral Cavity and Pharynx	1.3	-1.4		Gallbladder	2.2	-3.4		Kidney and Renal Pelvis	2.3	-0.1	
Kidney and Renal Pelvis	1.2	0.7		Brain and ONS ^f	1.9	-		Gallbladder	1.2	-4.5*	

^a Top 15 cancer sites selected based on 2004-2008 age-adjusted rates for the race/ethnic group.
^b Mortality data used in calculating the rates are analyzed from US mortality files provided by the National Center for Health Statistics, CDC. Rates are age-adjusted to the 2000 US Std Population (19 age groups - Census P25-1130).
^c The APC is the Annual Percent Change over the time interval. Mortality data used in calculating the trends are analyzed from US mortality files provided by the National Center for Health Statistics, CDC. Trends are based on rates age-adjusted to the 2000 US Std Population (19 age groups - Census P25-1130).
^d Rates for American Indian/Alaska Native are based on the CHSDA (Contract Health Service Delivery Area) counties.
^e Hispanic is not mutually exclusive from whites, blacks, Asian/Pacific Islanders, and American Indians/Alaska Natives. The 2004-2008 Hispanic death rates do not include deaths from the District of Columbia and North Dakota. The 1999-2008 Hispanic mortality trends do not include deaths from the District of Columbia, Minnesota, New Hampshire and North Dakota.
^f IBD = Intrahepatic Bile Duct. ONS = Other Nervous System.
* The APC is significantly different from zero (p<.05).
- Statistic not shown. Rate based on less than 16 cases for the time interval. Trend based on less than 10 cases for at least one year within the time interval.

Figure 1.12

SEER Cancer Incidence and US Death Rates, 2004-2008 By Cancer Site and Race/Ethnicity

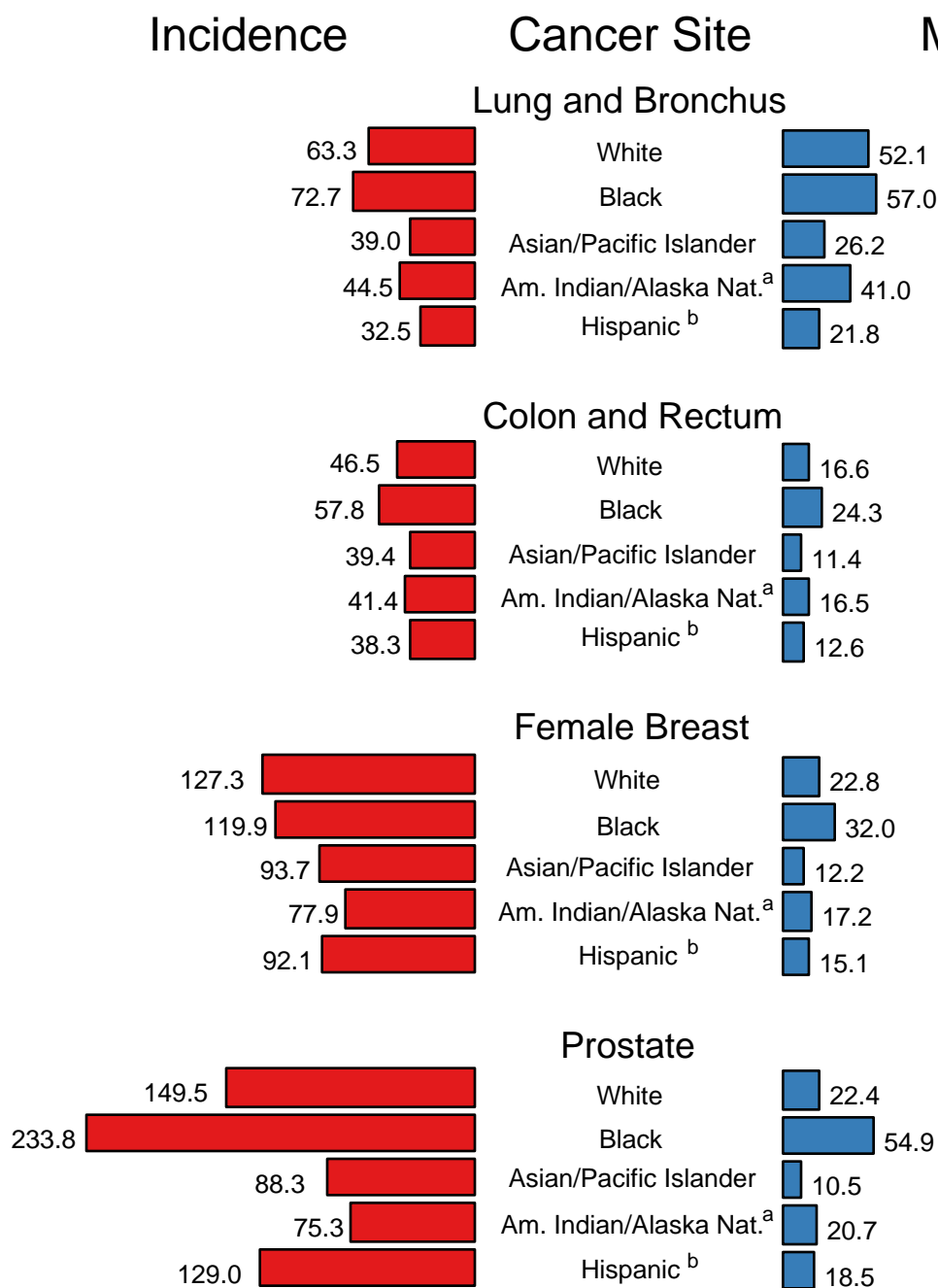

Source: SEER 17 areas (San Francisco, Connecticut, Detroit, Hawaii, Iowa, New Mexico, Seattle, Utah, Atlanta, San Jose-Monterey, Los Angeles, Alaska Native Registry, Rural Georgia, California excluding SF/SJM/LA, Kentucky, Louisiana, and New Jersey) and US Mortality Files, National Center for Health Statistics, Centers for Disease Control and Prevention.

^a Rates for American Indian/Alaska Native are based on the CHSDA (Contract Health Service Delivery Area) counties.

^b Hispanic is not mutually exclusive from whites, blacks, Asian/Pacific Islanders, and American Indians/Alaska Natives.

Incidence data for Hispanics are based on NHIA and exclude cases from the Alaska Native Registry. Mortality data for Hispanics exclude cases from the District of Columbia and North Dakota.

SEER Incidence 1999-2008 Males by Race/Ethnicity

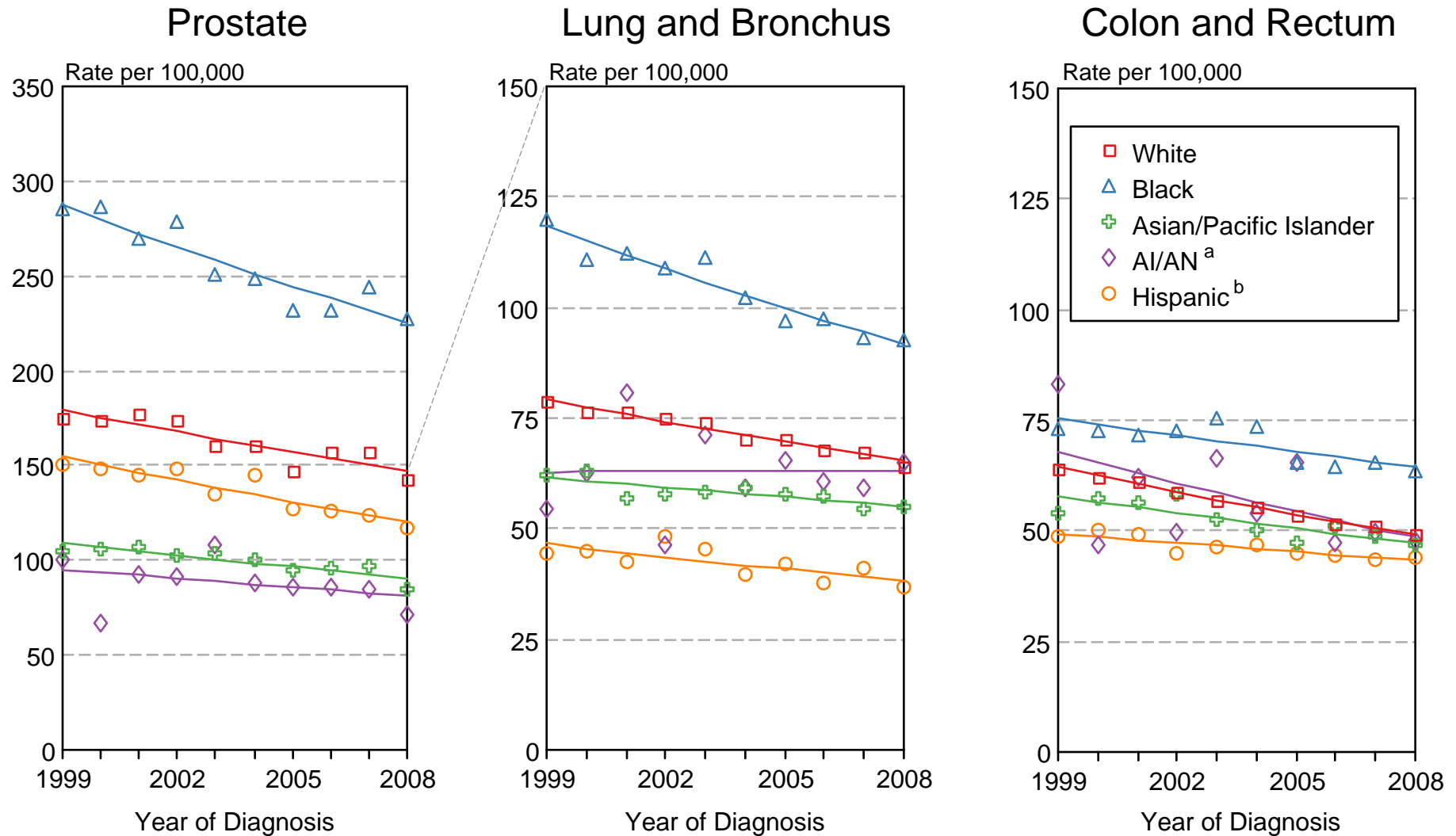

Figure 1.13

Source: SEER 13 areas (San Francisco, Connecticut, Detroit, Hawaii, Iowa, New Mexico, Seattle, Utah, Atlanta, San Jose-Monterey, Los Angeles, Alaska Native Registry and Rural Georgia). Rates are age-adjusted to the 2000 US Std Population (19 age groups - Census P25-1103).

Regression lines are calculated using the Joinpoint Regression Program Version 3.5, April 2011, National Cancer Institute.

^a Incidence rates for American Indian/Alaska Native (AI/AN) are based on the CHSDA (Contract Health Service Delivery Area) counties.

^b Hispanic is not mutually exclusive from whites, blacks, Asian/Pacific Islanders, and American Indians/Alaska Natives. Incidence data for Hispanics are based on NHIA and exclude cases from the Alaska Native Registry.

SEER Incidence 1999-2008 Females by Race/Ethnicity

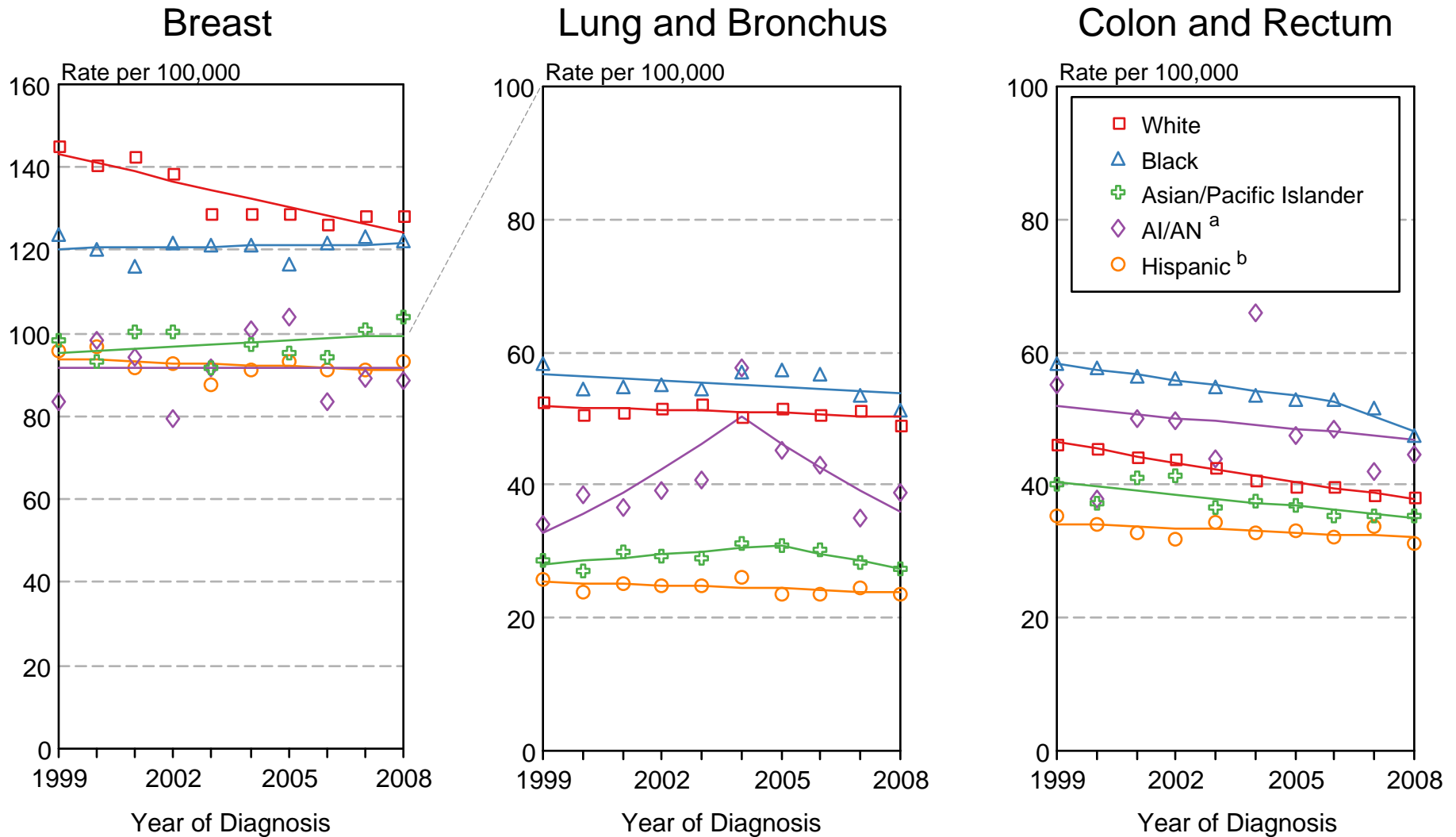

Figure 1.14

Source: SEER 13 areas (San Francisco, Connecticut, Detroit, Hawaii, Iowa, New Mexico, Seattle, Utah, Atlanta, San Jose-Monterey, Los Angeles, Alaska Native Registry and Rural Georgia). Rates are age-adjusted to the 2000 US Std Population (19 age groups - Census P25-1103).

Regression lines are calculated using the Joinpoint Regression Program Version 3.5, April 2011, National Cancer Institute.

^a Incidence rates for American Indian/Alaska Native (AI/AN) are based on the CHSDA (Contract Health Service Delivery Area) counties.

^b Hispanic is not mutually exclusive from whites, blacks, Asian/Pacific Islanders, and American Indians/Alaska Natives. Incidence data for Hispanics are based on NHIA and exclude cases from the Alaska Native Registry.

US Mortality 1999-2008 Males by Race/Ethnicity

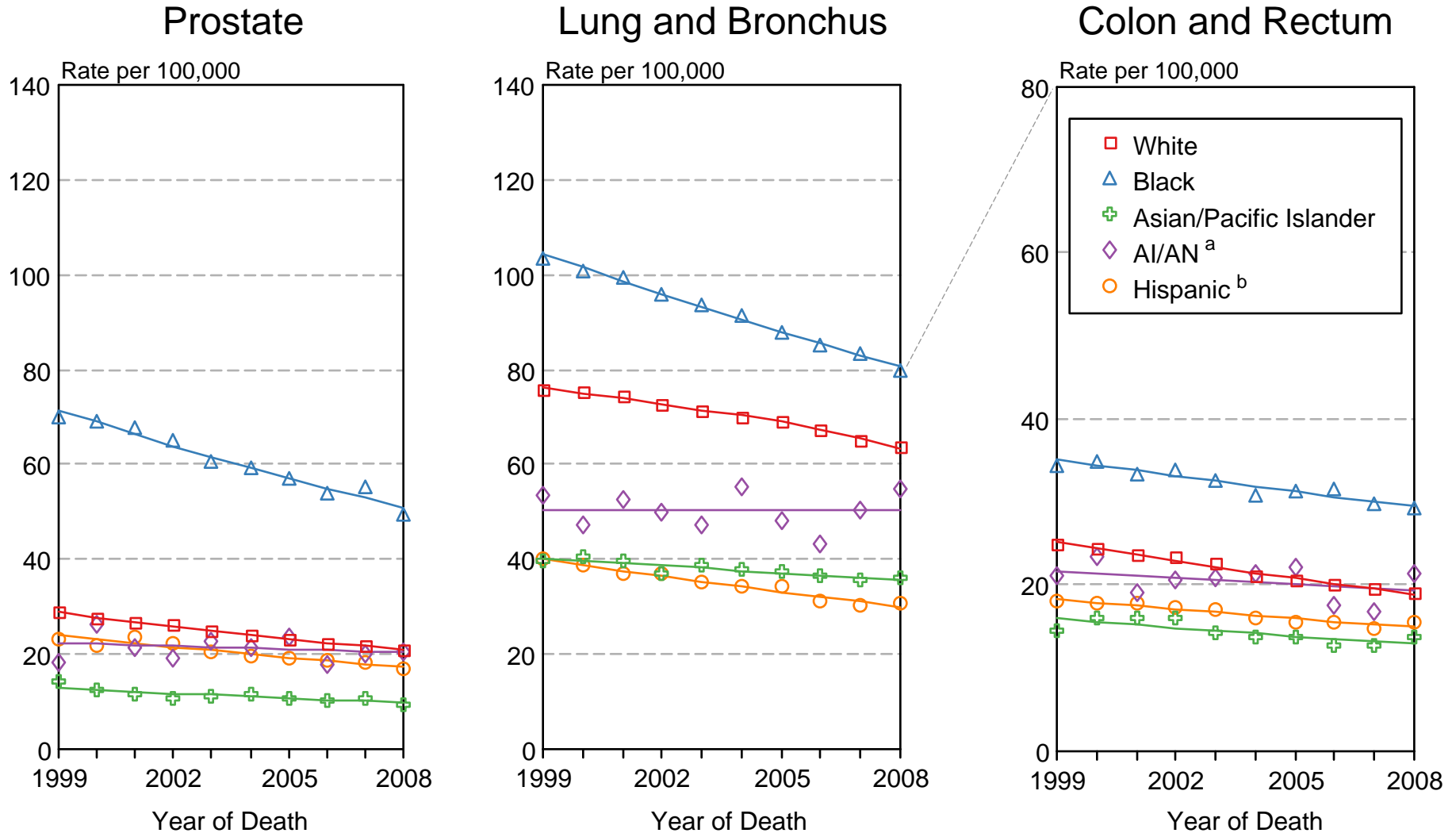

Figure 1.15

Source: US Mortality Files, National Center for Health Statistics, Centers for Disease Control and Prevention. Rates are age-adjusted to the 2000 US Std Population (19 age groups - Census P25-1103). Regression lines are calculated using the Joinpoint Regression Program Version 3.4.3, April 2010, National Cancer Institute.

^a Mortality rates for American Indian/Alaska Native (AI/AN) are based on the CHSDA (Contract Health Service Delivery Area) counties.

^b Hispanic is not mutually exclusive from whites, blacks, Asian/Pacific Islanders, and American Indians/Alaska Natives. Mortality data for Hispanics excludes cases from the District of Columbia, Maine, Minnesota, New Hampshire, North Dakota, and Oklahoma.

US Mortality 1999-2008 Females by Race/Ethnicity

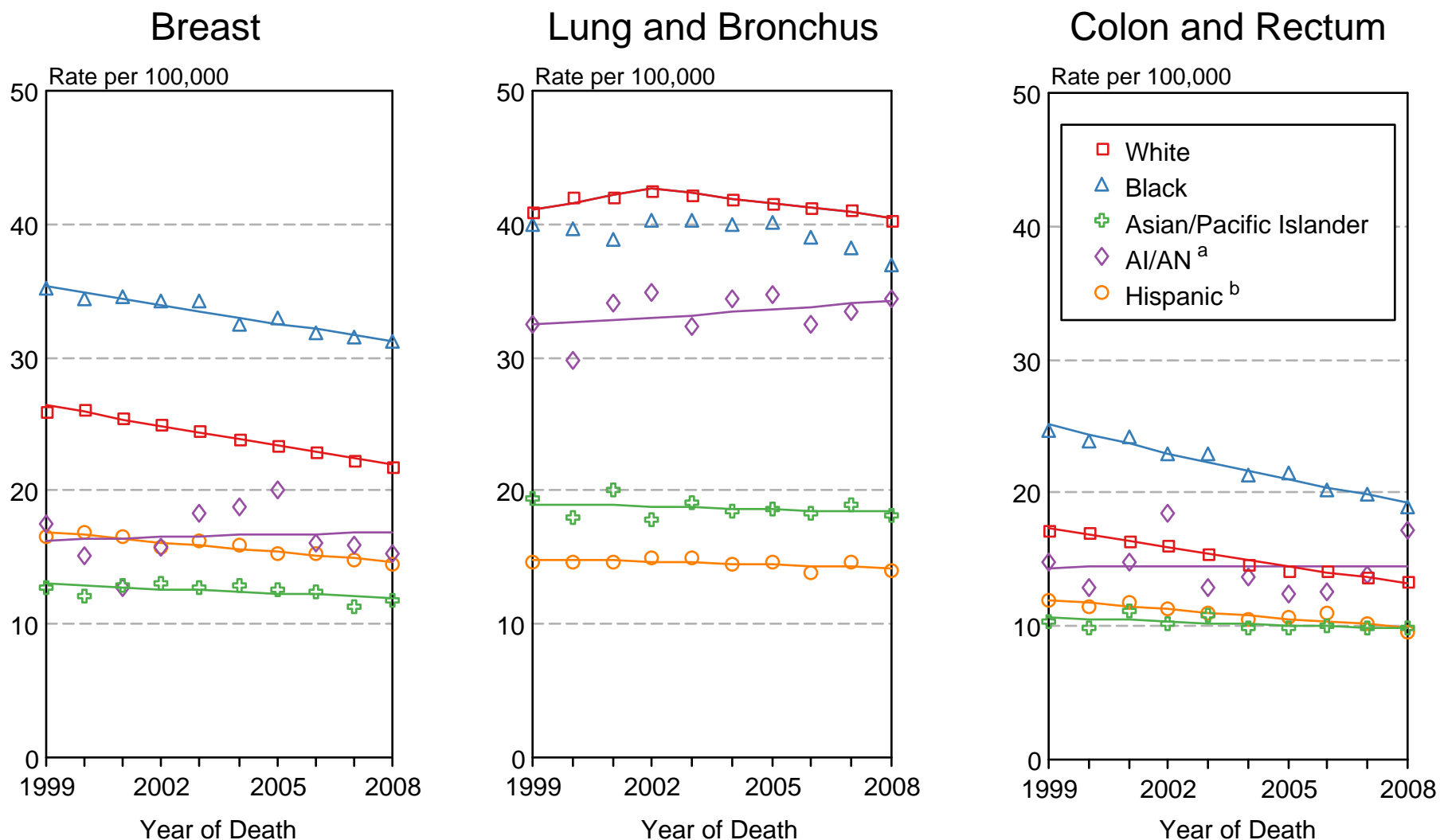

Figure 1.16

Source: US Mortality Files, National Center for Health Statistics, Centers for Disease Control and Prevention. Rates are age-adjusted to the 2000 US Std Population (19 age groups - Census P25-1103). Regression lines are calculated using the Joinpoint Regression Program Version 3.4.3, April 2010, National Cancer Institute.

^a Mortality rates for American Indian/Alaska Native (AI/AN) are based on the CHSDA (Contract Health Service Delivery Area) counties.

^b Hispanic is not mutually exclusive from whites, blacks, Asian/Pacific Islanders, and American Indians/Alaska Natives. Mortality data for Hispanics excludes cases from the District of Columbia, Maine, Minnesota, New Hampshire, North Dakota, and Oklahoma.

Table 2.15
All Cancer Sites (Invasive)

SEER Incidence and U.S. Mortality
Age-Adjusted Rates and Trends^a
By Race/Ethnicity and Sex

SEER Incidence	SEER 17 Areas ^b			SEER 13 Areas ^b			SEER 9 Areas ^b		
	Rate 2004-2008			Trend 1999-2008 ^c			Trend 1999-2008 ^d		
	Rate per 100,000 persons			AAPC (%)			AAPC (%)		
RACE/ETHNICITY	Total	Males	Females	Total	Males	Females	Total	Males	Females
All Races	464.4	541.0	411.6	-0.7*	-1.0*	-0.4*	-0.6*	-0.8*	-0.4*
White	471.8	543.6	423.0	-0.7*	-0.9*	-0.5*	-0.7*	-0.9*	-0.5*
White Hispanic ^e	361.8	411.8	331.1	-0.5*	-1.5*	0.0	-	-	-
White Non-Hispanic ^e	490.9	565.3	439.4	-0.6*	-0.8*	-0.4*	-	-	-
Black	491.2	626.1	400.9	-0.8*	-1.6*	-0.1	-0.8*	-1.5*	0.0
Asian/Pacific Islander	315.9	347.7	297.0	-0.4*	-1.0*	0.3*	-	-	-
Amer Ind/Alaska Nat ^f	319.9	338.0	309.0	0.0	-0.7	0.7*	-	-	-
Hispanic ^e	356.1	407.3	324.4	-0.4*	-1.4*	0.1	-	-	-
<u>U.S. Mortality^g</u>									
	Rate 2004-2008			Trend 1999-2008 ^h					
	Rate per 100,000 persons			AAPC (%)					
RACE/ETHNICITY	Total	Males	Females	Total	Males	Females			
All Races	181.3	223.0	153.2	-1.4*	-1.7*	-1.3*			
White	180.0	220.0	152.8	-1.3*	-1.6*	-1.2*			
White Hispanic ^e	125.2	154.0	105.2	-1.7*	-2.2*	-1.3*			
White Non-Hispanic ^e	184.3	225.1	156.6	-1.2*	-1.5*	-1.1*			
Black	220.8	295.3	177.7	-1.9*	-2.3*	-1.5*			
Asian/Pacific Islander	110.9	134.7	94.1	-1.5*	-1.8*	-1.0*			
Amer Ind/Alaska Nat									
Total U.S.	124.6	148.4	107.7	-1.3*	-1.9*	-0.7*			
CHSDA Counties	159.6	190.0	138.4	-0.1	-0.2	0.0			
Non-CHSDA Counties	82.2	99.0	69.7	-2.8*	-3.6*	-1.3*			
Hispanic ^e	121.0	149.1	101.5	-1.8*	-2.3*	-1.3*			

The AAPC is the Average Annual Percent Change over the time interval. The AAPCs are calculated by the Joinpoint Regression Program Version 3.5, April 2011, National Cancer Institute.

- Statistic not shown. Rate based on less than 16 cases for the time interval.

Trend based on less than 10 cases for at least one year within the time interval.

a Rates are age-adjusted to the 2000 US Std Population (19 age groups - Census P25-1130). Trends

are based on rates age-adjusted to the 2000 US Std Population (19 age groups - Census P25-1130).

b The SEER 9 areas are San Francisco, Connecticut, Detroit, Hawaii, Iowa, New Mexico, Seattle, Utah and Atlanta.

The SEER 13 areas comprise the SEER 9 areas plus San Jose-Monterey, Los Angeles, the Alaska Native Registry and Rural Georgia.

The SEER 17 areas comprise the SEER 13 areas plus California excluding SF/SJM/LA, Kentucky, Louisiana and New Jersey.

c The 1999-2008 AAPC estimates are based on a Joinpoint analysis with up to 3 Joinpoints over diagnosis years 1992-2008.

d The 1999-2008 AAPC estimates are based on a Joinpoint analysis with up to 5 Joinpoints over diagnosis years 1975-2008.

e Hispanic and Non-Hispanic are not mutually exclusive from whites, blacks, Asian/Pacific Islanders, and American Indians/Alaska Natives. Incidence data for Hispanics and Non-Hispanics are based on NHIA and exclude cases from the Alaska Native Registry. The 2004-2008 Hispanic and Non-Hispanic death rates exclude deaths from the District of Columbia and North Dakota.

The 1999-2008 Hispanic and Non-Hispanic mortality trends exclude deaths from Connecticut, the District of Columbia, Maine, Maryland, Minnesota, New Hampshire, New York, North Dakota, Oklahoma and Vermont.

f Incidence data for American Indian/Alaska Native are based on the CHSDA(Contract Health Service Delivery Area) counties.

g US Mortality Files, National Center for Health Statistics, CDC.

h The 1999-2008 mortality AAPCs are based on a Joinpoint analysis using years of death 1992-2008.

* The APC is significantly different from zero (p<.05).

SEER Incidence and US Death Rates^a All Cancer Sites, Both Sexes

Joinpoint Analyses for Whites and Blacks from 1975-2008

and for Asian/Pacific Islanders, American Indians/Alaska Natives and Hispanics from 1992-2008

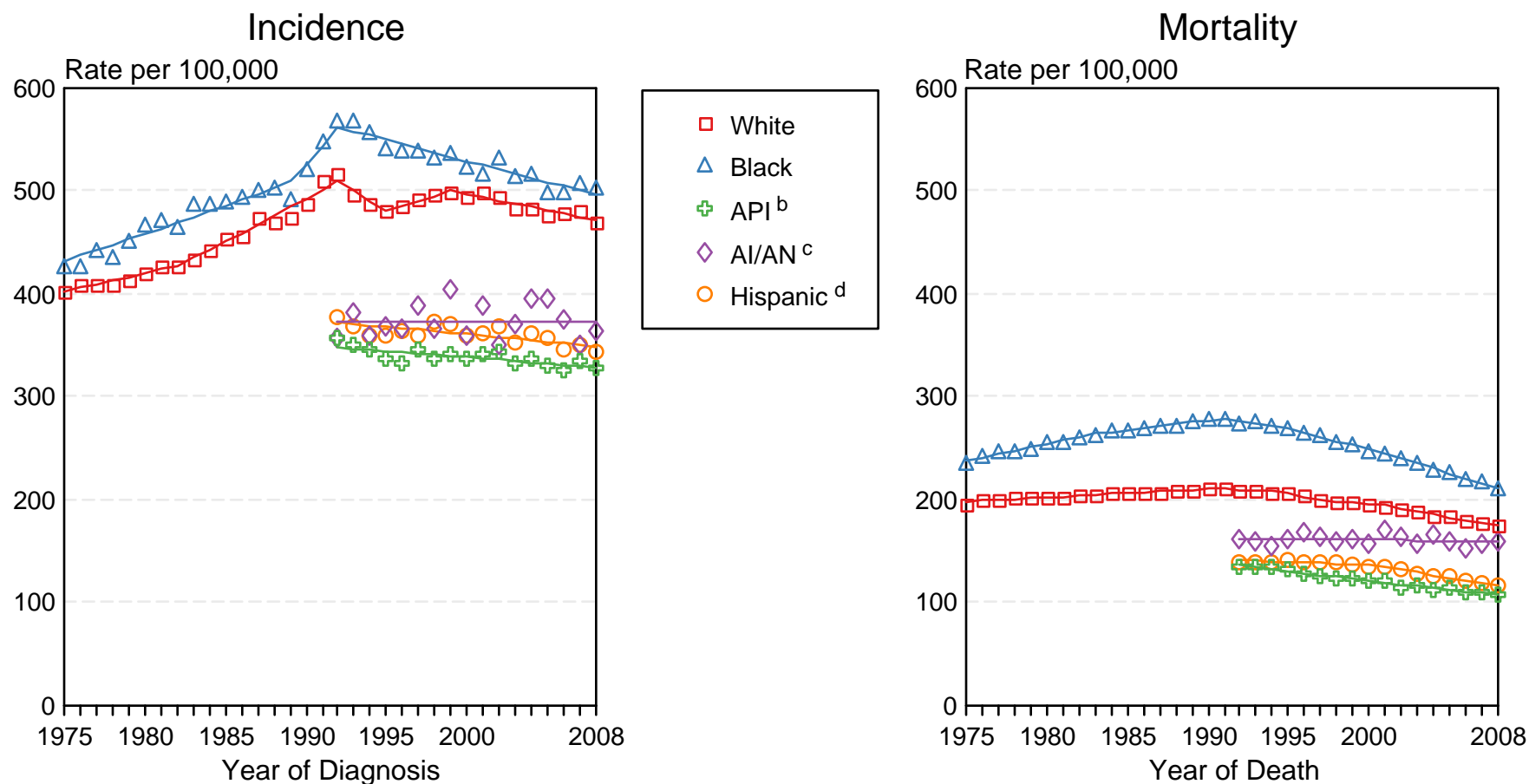

Figure 2.4

Source: Incidence data for whites and blacks are from the SEER 9 areas (San Francisco, Connecticut, Detroit, Hawaii, Iowa, New Mexico, Seattle, Utah, Atlanta). Incidence data for Asian/Pacific Islanders, American Indians/Alaska Natives and Hispanics are from the SEER 13 Areas (SEER 9 Areas, San Jose-Monterey, Los Angeles, Alaska Native Registry and Rural Georgia). Mortality data are from US Mortality Files, National Center for Health Statistics, CDC.

^a Rates are age-adjusted to the 2000 US Std Population (19 age groups - Census P25-1103).

Regression lines are calculated using the Joinpoint Regression Program Version 3.5, April 2011, National Cancer Institute. Joinpoint analyses for Whites and Blacks during the 1975-2008 period allow a maximum of 5 joinpoints. Analyses for other ethnic groups during the period 1992-2008 allow a maximum of 3 joinpoints.

^b API = Asian/Pacific Islander.

^c AI/AN = American Indian/Alaska Native. Rates for American Indian/Alaska Native are based on the CHSDA(Contract Health Service Delivery Area) counties.

^d Hispanic is not mutually exclusive from whites, blacks, Asian/Pacific Islanders, and American Indians/Alaska Natives. Incidence data for Hispanics are based on NHIA and exclude cases from the Alaska Native Registry. Mortality data for Hispanics exclude cases from Connecticut, the District of Columbia, Maine, Maryland, Minnesota, New Hampshire, New York, North Dakota, Oklahoma, and Vermont.

Table 3.15
Cancer of the Brain And Other Nervous System (Invasive)

SEER Incidence and U.S. Mortality
Age-Adjusted Rates and Trends^a
By Race/Ethnicity and Sex

SEER Incidence	SEER 17 Areas ^b			SEER 13 Areas ^b			SEER 9 Areas ^b		
	Rate 2004-2008			Trend 1999-2008 ^c			Trend 1999-2008 ^d		
	Rate per 100,000 persons			AAPC (%)			AAPC (%)		
RACE/ETHNICITY	Total	Males	Females	Total	Males	Females	Total	Males	Females
All Races	6.5	7.7	5.4	-0.3*	-0.4*	-0.2	-0.3*	-0.5*	-0.2
White	7.1	8.4	5.9	-0.1	-0.3	-0.1	-0.1	-0.4*	-0.1
White Hispanic ^e	5.5	6.3	4.8	-0.2	0.2	-0.7	-	-	-
White Non-Hispanic ^e	7.5	9.0	6.2	0.0	-0.2	0.2	-	-	-
Black	3.9	4.6	3.5	-0.3	-0.3	-0.2	0.1	-0.2	0.5
Asian/Pacific Islander	3.5	4.0	3.2	-0.4	-0.6	-0.2	-	-	-
Amer Ind/Alaska Nat ^f	3.7	3.8	3.6	-	-	-	-	-	-
Hispanic ^e	5.3	6.0	4.6	-0.1	0.3	-0.5	-	-	-
<u>U.S. Mortality^g</u>									
RACE/ETHNICITY	Rate 2004-2008			Trend 1999-2008 ^h					
	Rate per 100,000 persons			AAPC (%)					
	Total	Males	Females	Total	Males	Females			
All Races	4.3	5.2	3.5	-0.9*	-0.9*	-1.0*			
White	4.6	5.6	3.8	-0.8*	-0.8*	-0.9*			
White Hispanic ^e	2.9	3.4	2.5	-0.2	-0.5	0.1			
White Non-Hispanic ^e	4.8	5.8	3.9	-0.7*	-0.7*	-0.8*			
Black	2.5	3.1	2.0	-1.0*	-0.8*	-1.1*			
Asian/Pacific Islander	1.9	2.4	1.6	-0.2	0.7	-1.2			
Amer Ind/Alaska Nat									
Total U.S.	1.9	2.3	1.5	0.2	-0.1	-			
CHSDA Counties	2.4	2.9	1.9	6.0	-	-			
Non-CHSDA Counties	1.3	1.5	1.1	-	-	-			
Hispanic ^e	2.8	3.2	2.4	-0.2	-0.6	0.2			

The AAPC is the Average Annual Percent Change over the time interval. The AAPCs are calculated by the Joinpoint Regression Program Version 3.5, April 2011, National Cancer Institute.

- Statistic not shown. Rate based on less than 16 cases for the time interval.

Trend based on less than 10 cases for at least one year within the time interval.

a Rates are age-adjusted to the 2000 US Std Population (19 age groups - Census P25-1130). Trends

are based on rates age-adjusted to the 2000 US Std Population (19 age groups - Census P25-1130).

b The SEER 9 areas are San Francisco, Connecticut, Detroit, Hawaii, Iowa, New Mexico, Seattle, Utah and Atlanta.

The SEER 13 areas comprise the SEER 9 areas plus San Jose-Monterey, Los Angeles, the Alaska Native Registry and Rural Georgia.

The SEER 17 areas comprise the SEER 13 areas plus California excluding SF/SJM/LA, Kentucky, Louisiana and New Jersey.

c The 1999-2008 AAPC estimates are based on a Joinpoint analysis with up to 3 Joinpoints over diagnosis years 1992-2008.

d The 1999-2008 AAPC estimates are based on a Joinpoint analysis with up to 5 Joinpoints over diagnosis years 1975-2008.

e Hispanic and Non-Hispanic are not mutually exclusive from whites, blacks, Asian/Pacific Islanders, and American Indians/Alaska Natives. Incidence data for Hispanics and Non-Hispanics are based on NHIA and exclude cases from the Alaska Native Registry. The 2004-2008 Hispanic and Non-Hispanic death rates exclude deaths from the District of Columbia and North Dakota. The 1999-2008 Hispanic and Non-Hispanic mortality trends exclude deaths from Connecticut, the District of Columbia, Maine, Maryland, Minnesota, New Hampshire, New York, North Dakota, Oklahoma and Vermont.

f Incidence data for American Indian/Alaska Native are based on the CHSDA(Contract Health Service Delivery Area) counties.

g US Mortality Files, National Center for Health Statistics, CDC.

h The 1999-2008 mortality AAPCs are based on a Joinpoint analysis using years of death 1992-2008.

* The APC is significantly different from zero (p<.05).

SEER Incidence and US Death Rates^a

Cancer of the Brain and Other Nervous System, Both Sexes

Joinpoint Analyses for Whites and Blacks from 1975-2008

and for Asian/Pacific Islanders, American Indians/Alaska Natives and Hispanics from 1992-2008

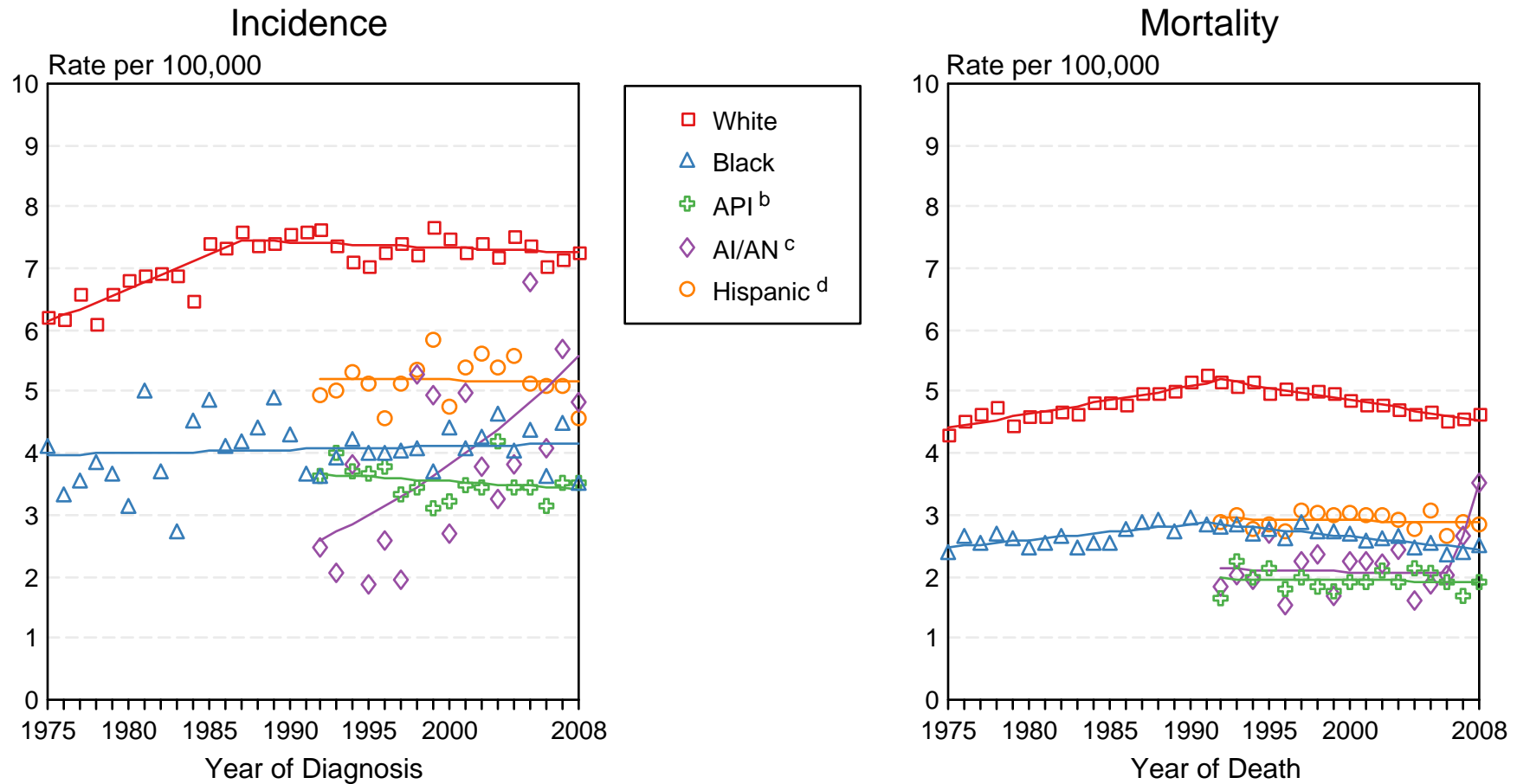

Figure 3.2

Source: Incidence data for whites and blacks are from the SEER 9 areas (San Francisco, Connecticut, Detroit, Hawaii, Iowa, New Mexico, Seattle, Utah, Atlanta). Incidence data for Asian/Pacific Islanders, American Indians/Alaska Natives and Hispanics are from the SEER 13 Areas (SEER 9 Areas, San Jose-Monterey, Los Angeles, Alaska Native Registry and Rural Georgia). Mortality data are from US Mortality Files, National Center for Health Statistics, CDC.

^a Rates are age-adjusted to the 2000 US Std Population (19 age groups - Census P25-1103).

Regression lines are calculated using the Joinpoint Regression Program Version 3.5, April 2011, National Cancer Institute. Joinpoint analyses for Whites and Blacks during the 1975-2008 period allow a maximum of 5 joinpoints. Analyses for other ethnic groups during the period 1992-2008 allow a maximum of 3 joinpoints.

^b API = Asian/Pacific Islander.

^c AI/AN = American Indian/Alaska Native. Rates for American Indian/Alaska Native are based on the CHSDA (Contract Health Service Delivery Area) counties.

^d Hispanic is not mutually exclusive from whites, blacks, Asian/Pacific Islanders, and American Indians/Alaska Natives. Incidence data for Hispanics are based on NHIA and exclude cases from the Alaska Native Registry. Mortality data for Hispanics exclude cases from Connecticut, the District of Columbia, Maine, Maryland, Minnesota, New Hampshire, New York, North Dakota, Oklahoma, and Vermont.

Table 4.19
Cancer of the Female Breast (Invasive)

SEER Incidence and U.S. Mortality
Age-Adjusted Rates and Trends^a
By Race/Ethnicity

SEER Incidence	SEER 17 Areas ^b	SEER 13 Areas ^b	SEER 9 Areas ^b
	Rate 2004-2008	Trend 1999-2008 ^c	Trend 1999-2008 ^d
	Rate per 100,000 persons	AAPC (%)	AAPC (%)
RACE/ETHNICITY	Females	Females	Females
All Races	124.0	-1.1*	-1.2*
White	127.3	-1.5*	-1.5*
White Hispanic ^e	94.1	0.0	-
White Non-Hispanic ^e	133.2	-1.4*	-
Black	119.9	0.0	0.0
Asian/Pacific Islander	93.7	0.7	-
Amer Ind/Alaska Nat ^f	77.9	-0.3	-
Hispanic ^e	92.1	0.2	-
<u>U.S. Mortality^g</u>	Rate 2004-2008	Trend 1999-2008 ^h	
	Rate per 100,000 persons	AAPC (%)	
RACE/ETHNICITY	Females	Females	
All Races	23.5	-2.0*	
White	22.8	-2.0*	
White Hispanic ^e	15.7	-1.8*	
White Non-Hispanic ^e	23.4	-1.9*	
Black	32.0	-1.3*	
Asian/Pacific Islander	12.2	-0.7*	
Amer Ind/Alaska Nat			
Total U.S.	13.8	-0.9	
CHSDA Counties	17.2	-0.1	
Non-CHSDA Counties	9.8	-2.2*	
Hispanic ^e	15.1	-1.8*	

The AAPC is the Average Annual Percent Change over the time interval. The AAPCs are calculated by the Joinpoint Regression Program Version 3.5, April 2011, National Cancer Institute.

- Statistic not shown. Rate based on less than 16 cases for the time interval.

Trend based on less than 10 cases for at least one year within the time interval.

a Rates are age-adjusted to the 2000 US Std Population (19 age groups - Census P25-1130). Trends

are based on rates age-adjusted to the 2000 US Std Population (19 age groups - Census P25-1130).

b The SEER 9 areas are San Francisco, Connecticut, Detroit, Hawaii, Iowa, New Mexico, Seattle, Utah and Atlanta.

The SEER 13 areas comprise the SEER 9 areas plus San Jose-Monterey, Los Angeles, the Alaska Native Registry and Rural Georgia.

The SEER 17 areas comprise the SEER 13 areas plus California excluding SF/SJM/LA, Kentucky, Louisiana and New Jersey.

c The 1999-2008 AAPC estimates are based on a Joinpoint analysis with up to 3 Joinpoints over diagnosis years 1992-2008.

d The 1999-2008 AAPC estimates are based on a Joinpoint analysis with up to 5 Joinpoints over diagnosis years 1975-2008.

e Hispanic and Non-Hispanic are not mutually exclusive from whites, blacks, Asian/Pacific Islanders, and American Indians/Alaska Natives. Incidence data for Hispanics and Non-Hispanics are based on NHIA and exclude cases from the Alaska Native Registry. The 2004-2008 Hispanic and Non-Hispanic death rates exclude deaths from the District of Columbia and North Dakota.

The 1999-2008 Hispanic and Non-Hispanic mortality trends exclude deaths from Connecticut, the District of Columbia, Maine, Maryland, Minnesota, New Hampshire, New York, North Dakota, Oklahoma and Vermont.

f Incidence data for American Indian/Alaska Native are based on the CHSDA(Contract Health Service Delivery Area) counties.

g US Mortality Files, National Center for Health Statistics, CDC.

h The 1999-2008 mortality AAPCs are based on a Joinpoint analysis using years of death 1992-2008.

* The APC is significantly different from zero (p<.05).

Table 4.20
Cancer of the Female Breast (*In Situ*)

SEER Incidence
Age-Adjusted Rates and Trends^a
By Race/Ethnicity

SEER Incidence RACE/ETHNICITY	SEER 17 Areas ^b Rate 2004-2008 Rate per 100,000 persons	SEER 13 Areas ^b Trend 1999-2008 ^c AAPC (%)	SEER 9 Areas ^b Trend 1999-2008 ^d AAPC (%)
	Females	Females	Females
All Races	30.9	1.2*	0.9*
White	31.4	0.5	0.6
White Hispanic ^e	20.8	2.0*	-
White Non-Hispanic ^e	33.5	0.6	-
Black	28.8	2.0*	2.0
Asian/Pacific Islander	28.3	3.8	-
Amer Ind/Alaska Nat ^f	13.3	1.6	-
Hispanic ^e	20.5	2.1*	-

The AAPC is the Average Annual Percent Change over the time interval. The AAPCs are calculated by the Joinpoint Regression Program Version 3.5, April 2011, National Cancer Institute.

- Statistic not shown. Rate based on less than 16 cases for the time interval.

Trend based on less than 10 cases for at least one year within the time interval.

^a Rates are age-adjusted to the 2000 US Std Population (19 age groups - Census P25-1130). Trends are based on rates age-adjusted to the 2000 US Std Population (19 age groups - Census P25-1130).

^b The SEER 9 areas are San Francisco, Connecticut, Detroit, Hawaii, Iowa, New Mexico, Seattle, Utah and Atlanta.

The SEER 13 areas comprise the SEER 9 areas plus San Jose-Monterey, Los Angeles, the Alaska Native Registry and Rural Georgia.

The SEER 17 areas comprise the SEER 13 areas plus California excluding SF/SJM/LA, Kentucky, Louisiana and New Jersey.

^c The 1999-2008 AAPC estimates are based on a Joinpoint analysis with up to 3 Joinpoints over diagnosis years 1992-2008.

^d The 1999-2008 AAPC estimates are based on a Joinpoint analysis with up to 5 Joinpoints over diagnosis years 1975-2008.

^e Hispanic and Non-Hispanic are not mutually exclusive from whites, blacks, Asian/Pacific Islanders, and American Indians/Alaska Natives. Incidence data for Hispanics and Non-Hispanics are based on NHIA and exclude cases from the Alaska Native Registry.

^f Incidence data for American Indian/Alaska Native are based on the CHSDA (Contract Health Service Delivery Area) counties.

* The APC is significantly different from zero ($p < .05$).

SEER Incidence and US Death Rates^a Cancer of the Female Breast

Joinpoint Analyses for Whites and Blacks from 1975-2008

and for Asian/Pacific Islanders, American Indians/Alaska Natives and Hispanics from 1992-2008

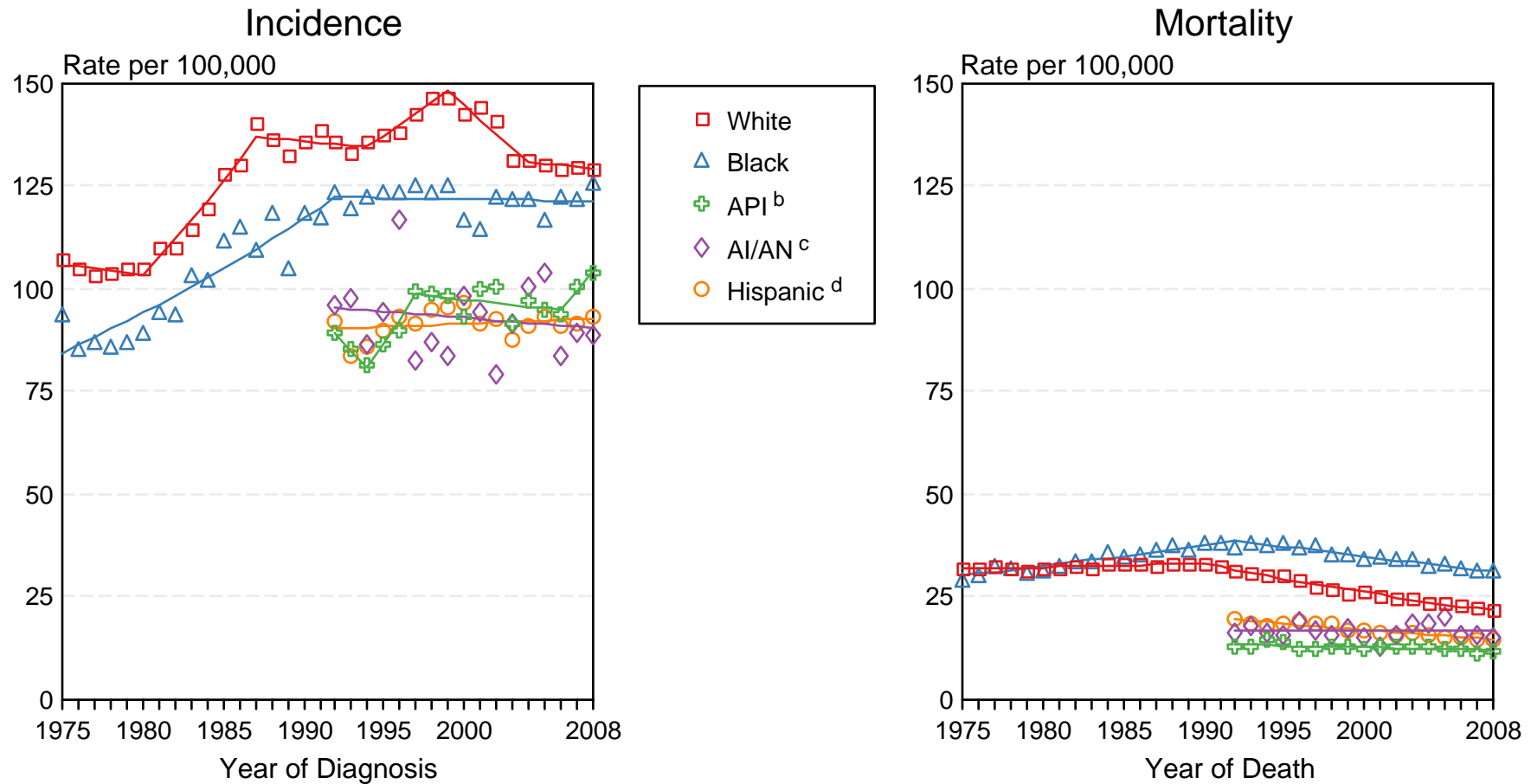

Figure 4.4

Source: Incidence data for whites and blacks are from the SEER 9 areas (San Francisco, Connecticut, Detroit, Hawaii, Iowa, New Mexico, Seattle, Utah, Atlanta). Incidence data for Asian/Pacific Islanders, American Indians/Alaska Natives and Hispanics are from the SEER 13 Areas (SEER 9 Areas, San Jose-Monterey, Los Angeles, Alaska Native Registry and Rural Georgia). Mortality data are from US Mortality Files, National Center for Health Statistics, CDC.

^a Rates are age-adjusted to the 2000 US Std Population (19 age groups - Census P25-1103).

Regression lines are calculated using the Joinpoint Regression Program Version 3.5, April 2011, National Cancer Institute. Joinpoint analyses for Whites and Blacks during the 1975-2008 period allow a maximum of 5 joinpoints. Analyses for other ethnic groups during the period 1992-2008 allow a maximum of 3 joinpoints.

^b API = Asian/Pacific Islander.

^c AI/AN = American Indian/Alaska Native. Rates for American Indian/Alaska Native are based on the CHSDA (Contract Health Service Delivery Area) counties.

^d Hispanic is not mutually exclusive from whites, blacks, Asian/Pacific Islanders, and American Indians/Alaska Natives. Incidence data for Hispanics are based on NHIA and exclude cases from the Alaska Native Registry. Mortality data for Hispanics exclude cases from Connecticut, the District of Columbia, Maine, Maryland, Minnesota, New Hampshire, New York, North Dakota, Oklahoma, and Vermont.

Table 5.11
Cancer of the Cervix Uteri (Invasive)

SEER Incidence and U.S. Mortality
Age-Adjusted Rates and Trends^a
By Race/Ethnicity

SEER Incidence	SEER 17 Areas ^b	SEER 13 Areas ^b	SEER 9 Areas ^b
	Rate 2004-2008	Trend 1999-2008 ^c	Trend 1999-2008 ^d
	Rate per 100,000 persons	AAPC (%)	AAPC (%)
RACE/ETHNICITY	Females	Females	Females
All Races	8.1	-2.7*	-2.7*
White	8.0	-2.3*	-2.5*
White Hispanic ^e	12.5	-3.8*	-
White Non-Hispanic ^e	7.0	-2.2*	-
Black	10.0	-3.9*	-3.7*
Asian/Pacific Islander	7.3	-4.5*	-
Amer Ind/Alaska Nat ^f	7.8	-1.7	-
Hispanic ^e	12.2	-3.7*	-
<u>U.S. Mortality^g</u>			
	Rate 2004-2008	Trend 1999-2008 ^h	
	Rate per 100,000 persons	AAPC (%)	
RACE/ETHNICITY	Females	Females	
All Races	2.4	-2.0*	
White	2.2	-1.8*	
White Hispanic ^e	3.2	-2.7*	
White Non-Hispanic ^e	2.1	-1.8*	
Black	4.3	-3.1*	
Asian/Pacific Islander	2.1	-3.7*	
Amer Ind/Alaska Nat			
Total U.S.	2.5	-2.8*	
CHSDA Counties	3.4	-2.4*	
Non-CHSDA Counties	1.4	-	
Hispanic ^e	3.1	-2.6*	

The AAPC is the Average Annual Percent Change over the time interval. The AAPCs are calculated by the Joinpoint Regression Program Version 3.5, April 2011, National Cancer Institute.

- Statistic not shown. Rate based on less than 16 cases for the time interval.

Trend based on less than 10 cases for at least one year within the time interval.

a Rates are age-adjusted to the 2000 US Std Population (19 age groups - Census P25-1130). Trends

are based on rates age-adjusted to the 2000 US Std Population (19 age groups - Census P25-1130).

b The SEER 9 areas are San Francisco, Connecticut, Detroit, Hawaii, Iowa, New Mexico, Seattle, Utah and Atlanta.

The SEER 13 areas comprise the SEER 9 areas plus San Jose-Monterey, Los Angeles, the Alaska Native Registry and Rural Georgia.

The SEER 17 areas comprise the SEER 13 areas plus California excluding SF/SJM/LA, Kentucky, Louisiana and New Jersey.

c The 1999-2008 AAPC estimates are based on a Joinpoint analysis with up to 3 Joinpoints over diagnosis years 1992-2008.

d The 1999-2008 AAPC estimates are based on a Joinpoint analysis with up to 5 Joinpoints over diagnosis years 1975-2008.

e Hispanic and Non-Hispanic are not mutually exclusive from whites, blacks, Asian/Pacific Islanders, and American Indians/Alaska Natives. Incidence data for Hispanics and Non-Hispanics are based on NHIA and exclude cases from the Alaska Native Registry. The 2004-2008 Hispanic and Non-Hispanic death rates exclude deaths from the District of Columbia and North Dakota.

The 1999-2008 Hispanic and Non-Hispanic mortality trends exclude deaths from Connecticut, the District of Columbia, Maine, Maryland, Minnesota, New Hampshire, New York, North Dakota, Oklahoma and Vermont.

f Incidence data for American Indian/Alaska Native are based on the CHSDA(Contract Health Service Delivery Area) counties.

g US Mortality Files, National Center for Health Statistics, CDC.

h The 1999-2008 mortality AAPCs are based on a Joinpoint analysis using years of death 1992-2008.

* The APC is significantly different from zero (p<.05).

SEER Incidence and US Death Rates^a Cancer of the Cervix Uteri

Joinpoint Analyses for Whites and Blacks from 1975-2008
and for Asian/Pacific Islanders, American Indians/Alaska Natives and Hispanics from 1992-2008

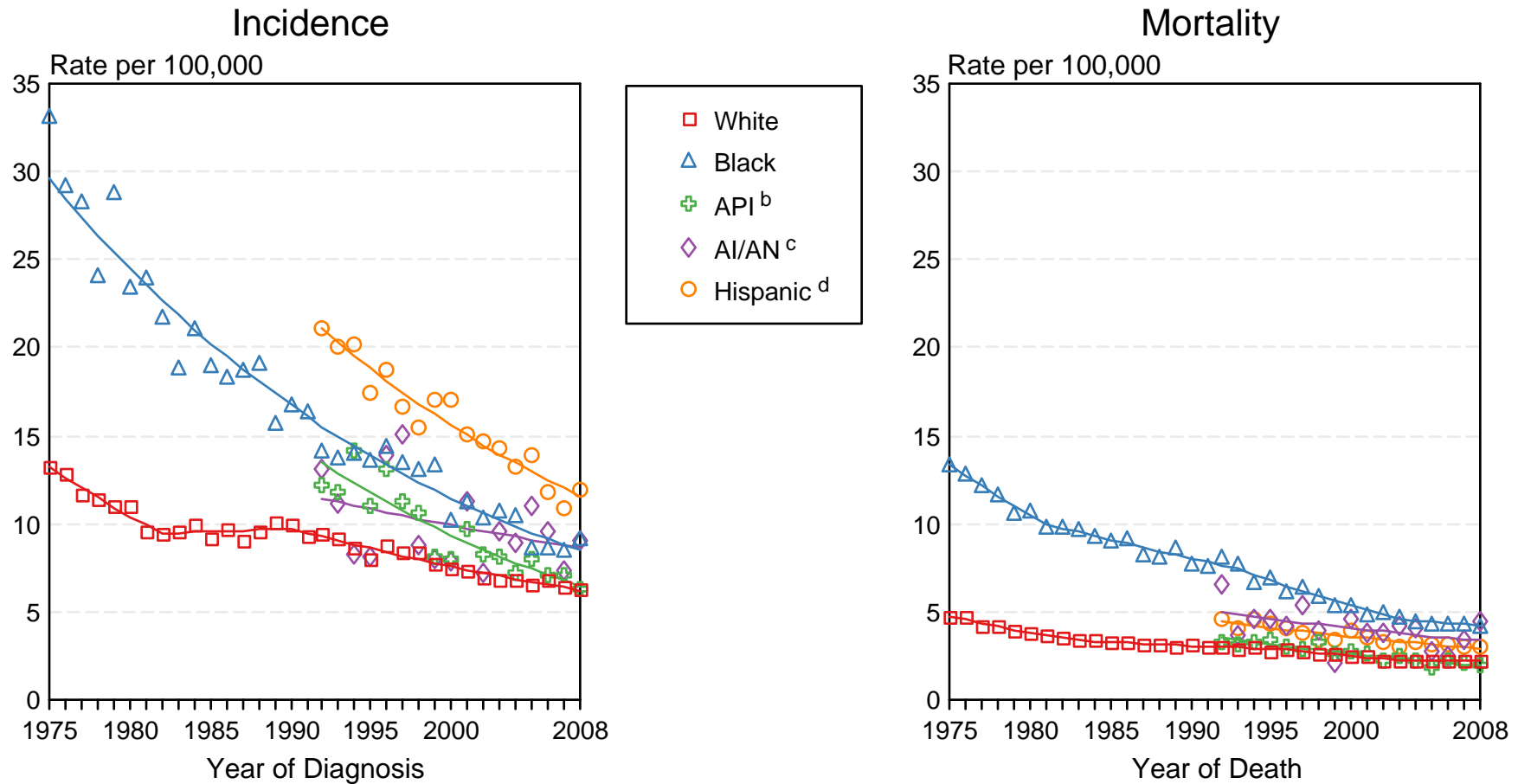

Figure 5.3

Source: Incidence data for whites and blacks are from the SEER 9 areas (San Francisco, Connecticut, Detroit, Hawaii, Iowa, New Mexico, Seattle, Utah, Atlanta). Incidence data for Asian/Pacific Islanders, American Indians/Alaska Natives and Hispanics are from the SEER 13 Areas (SEER 9 Areas, San Jose-Monterey, Los Angeles, Alaska Native Registry and Rural Georgia). Mortality data are from US Mortality Files, National Center for Health Statistics, CDC.

^a Rates are age-adjusted to the 2000 US Std Population (19 age groups - Census P25-1103).

Regression lines are calculated using the Joinpoint Regression Program Version 3.5, April 2011, National Cancer Institute. Joinpoint analyses for Whites and Blacks during the 1975-2008 period allow a maximum of 5 joinpoints. Analyses for other ethnic groups during the period 1992-2008 allow a maximum of 3 joinpoints.

^b API = Asian/Pacific Islander.

^c AI/AN = American Indian/Alaska Native. Rates for American Indian/Alaska Native are based on the CHSDA (Contract Health Service Delivery Area) counties.

^d Hispanic is not mutually exclusive from whites, blacks, Asian/Pacific Islanders, and American Indians/Alaska Natives. Incidence data for Hispanics are based on NHIA and exclude cases from the Alaska Native Registry. Mortality data for Hispanics exclude cases from Connecticut, the District of Columbia, Maine, Maryland, Minnesota, New Hampshire, New York, North Dakota, Oklahoma, and Vermont.

Table 6.21
Cancer of the Colon and Rectum (Invasive)

SEER Incidence and U.S. Mortality
Age-Adjusted Rates and Trends^a
By Race/Ethnicity and Sex

SEER Incidence	SEER 17 Areas ^b			SEER 13 Areas ^b			SEER 9 Areas ^b		
	Rate 2004-2008			Trend 1999-2008 ^c			Trend 1999-2008 ^d		
	Rate per 100,000 persons			AAPC (%)			AAPC (%)		
RACE/ETHNICITY	Total	Males	Females	Total	Males	Females	Total	Males	Females
All Races	47.2	55.0	41.0	-2.4*	-2.7*	-2.1*	-2.5*	-2.9*	-2.2*
White	46.5	54.4	40.2	-2.6*	-3.0*	-2.3*	-2.7*	-3.1*	-2.4*
White Hispanic ^e	39.0	47.0	32.7	-1.0*	-1.6*	-0.3	-	-	-
White Non-Hispanic ^e	47.6	55.5	41.2	-2.6*	-3.0*	-2.4*	-	-	-
Black	57.8	67.7	51.2	-1.6*	-0.9*	-1.6*	-1.7*	-1.0*	-1.8*
Asian/Pacific Islander	39.4	45.4	34.6	-1.1*	-2.2*	-0.8*	-	-	-
Amer Ind/Alaska Nat ^f	41.4	42.7	40.0	-0.5	-1.1	0.0	-	-	-
Hispanic ^e	38.3	46.0	32.3	-1.0*	-1.6*	-0.2	-	-	-
<u>U.S. Mortality^g</u>									
RACE/ETHNICITY	Rate 2004-2008			Trend 1999-2008 ^h					
	Rate per 100,000 persons			AAPC (%)					
	Total	Males	Females	Total	Males	Females			
All Races	17.1	20.7	14.5	-2.6*	-2.8*	-2.7*			
White	16.6	20.1	14.0	-2.7*	-2.9*	-2.9*			
White Hispanic ^e	13.0	16.0	10.6	-1.9*	-2.2*	-1.9*			
White Non-Hispanic ^e	16.9	20.4	14.2	-2.5*	-2.9*	-2.4*			
Black	24.3	30.5	20.4	-2.2*	-1.8*	-2.7*			
Asian/Pacific Islander	11.4	13.3	9.9	-1.9*	-2.1*	-1.6*			
Amer Ind/Alaska Nat									
Total U.S.	12.5	14.9	10.6	-0.6	-2.4*	0.5			
CHSDA Counties	16.5	19.8	14.0	-0.8	-1.1	-0.3			
Non-CHSDA Counties	7.7	9.2	6.3	-1.8*	-2.9	-1.6			
Hispanic ^e	12.6	15.5	10.3	-2.0*	-2.2*	-1.9*			

The AAPC is the Average Annual Percent Change over the time interval. The AAPCs are calculated by the Joinpoint Regression Program Version 3.5, April 2011, National Cancer Institute.

- Statistic not shown. Rate based on less than 16 cases for the time interval.

Trend based on less than 10 cases for at least one year within the time interval.

a Rates are age-adjusted to the 2000 US Std Population (19 age groups - Census P25-1130). Trends

are based on rates age-adjusted to the 2000 US Std Population (19 age groups - Census P25-1130).

b The SEER 9 areas are San Francisco, Connecticut, Detroit, Hawaii, Iowa, New Mexico, Seattle, Utah and Atlanta.

The SEER 13 areas comprise the SEER 9 areas plus San Jose-Monterey, Los Angeles, the Alaska Native Registry and Rural Georgia.

The SEER 17 areas comprise the SEER 13 areas plus California excluding SF/SJM/LA, Kentucky, Louisiana and New Jersey.

c The 1999-2008 AAPC estimates are based on a Joinpoint analysis with up to 3 Joinpoints over diagnosis years 1992-2008.

d The 1999-2008 AAPC estimates are based on a Joinpoint analysis with up to 5 Joinpoints over diagnosis years 1975-2008.

e Hispanic and Non-Hispanic are not mutually exclusive from whites, blacks, Asian/Pacific Islanders, and American Indians/Alaska Natives. Incidence data for Hispanics and Non-Hispanics are based on NHIA and exclude cases from the Alaska Native Registry. The 2004-2008 Hispanic and Non-Hispanic death rates exclude deaths from the District of Columbia and North Dakota. The 1999-2008 Hispanic and Non-Hispanic mortality trends exclude deaths from Connecticut, the District of Columbia, Maine, Maryland, Minnesota, New Hampshire, New York, North Dakota, Oklahoma and Vermont.

f Incidence data for American Indian/Alaska Native are based on the CHSDA(Contract Health Service Delivery Area) counties.

g US Mortality Files, National Center for Health Statistics, CDC.

h The 1999-2008 mortality AAPCs are based on a Joinpoint analysis using years of death 1992-2008.

* The APC is significantly different from zero (p<.05).

Table 6.22
Cancer of the Colon (Invasive) and Cancer of the Rectum (Invasive)

SEER Incidence
Age-Adjusted Rates and Trends^a
By Race/Ethnicity and Sex

Cancer of the Colon <u>SEER Incidence</u>	SEER 17 Areas ^b Rate 2004-2008 Rate per 100,000 persons			SEER 13 Areas ^b Trend 1999-2008 ^c AAPC (%)			SEER 9 Areas ^b Trend 1999-2008 ^d AAPC (%)		
	Total	Males	Females	Total	Males	Females	Total	Males	Females
	RACE/ETHNICITY								
All Races	33.9	38.3	30.6	-2.4*	-2.8*	-2.0*	-2.6*	-2.9*	-2.2*
White	33.5	38.0	30.0	-2.5*	-3.0*	-2.2*	-2.6*	-3.1*	-2.3*
White Hispanic ^e	27.2	31.5	23.8	-0.9*	-1.4*	-0.1	-	-	-
White Non-Hispanic ^e	34.4	38.9	30.8	-2.6*	-3.0*	-2.2*	-	-	-
Black	43.9	50.1	39.7	-1.9*	-2.3*	-1.8*	-2.2*	-2.5*	-2.1*
Asian/Pacific Islander	26.3	28.5	24.6	-2.1*	-1.6*	-0.8*	-	-	-
Amer Ind/Alaska Nat ^f	30.0	28.6	30.8	-0.7	-1.9	0.3	-	-	-
Hispanic ^e	26.7	30.8	23.6	-0.7*	-1.4*	0.0	-	-	-
Cancer of the Rectum <u>SEER Incidence</u>	SEER 17 Areas ^b Rate 2004-2008 Rate per 100,000 persons			SEER 13 Areas ^b Trend 1999-2008 ^c AAPC (%)			SEER 9 Areas ^b Trend 1999-2008 ^d AAPC (%)		
	Total	Males	Females	Total	Males	Females	Total	Males	Females
	RACE/ETHNICITY								
All Races	13.2	16.7	10.4	-2.3*	-2.5*	-2.2*	-2.4*	-2.7*	-2.2*
White	13.0	16.4	10.2	-2.7*	-3.0*	-2.7*	-2.8*	-3.3*	-2.7*
White Hispanic ^e	11.8	15.5	8.9	-1.0*	-1.3*	-0.8*	-	-	-
White Non-Hispanic ^e	13.2	16.6	10.4	-2.8*	-3.1*	-2.7*	-	-	-
Black	14.0	17.5	11.5	-0.4	-0.5	-0.2	-0.1	0.0	-0.2
Asian/Pacific Islander	13.0	16.9	9.9	-0.8*	-1.0*	-0.6	-	-	-
Amer Ind/Alaska Nat ^f	11.5	14.1	9.2	-0.2	-	-	-	-	-
Hispanic ^e	11.6	15.2	8.8	-0.9*	-1.3*	-0.7	-	-	-

The AAPC is the Average Annual Percent Change over the time interval. The AAPCs are calculated by the Joinpoint Regression Program Version 3.5, April 2011, National Cancer Institute.

- Statistic not shown. Rate based on less than 16 cases for the time interval.

Trend based on less than 10 cases for at least one year within the time interval.

a Rates are age-adjusted to the 2000 US Std Population (19 age groups - Census P25-1130). Trends are based on rates age-adjusted to the 2000 US Std Population (19 age groups - Census P25-1130).

b The SEER 9 areas are San Francisco, Connecticut, Detroit, Hawaii, Iowa, New Mexico, Seattle, Utah and Atlanta.

The SEER 13 areas comprise the SEER 9 areas plus San Jose-Monterey, Los Angeles, the Alaska Native Registry and Rural Georgia.

The SEER 17 areas comprise the SEER 13 areas plus California excluding SF/SJM/LA, Kentucky, Louisiana and New Jersey.

c The 1999-2008 AAPC estimates are based on a Joinpoint analysis with up to 3 Joinpoints over diagnosis years 1992-2008.

d The 1999-2008 AAPC estimates are based on a Joinpoint analysis with up to 5 Joinpoints over diagnosis years 1975-2008.

e Hispanic and Non-Hispanic are not mutually exclusive from whites, blacks, Asian/Pacific Islanders, and American Indians/Alaska Natives. Incidence data for Hispanics and Non-Hispanics are based on NHIA and exclude cases from the Alaska Native Registry.

f Incidence data for American Indian/Alaska Native are based on the CHSDA (Contract Health Service Delivery Area) counties.

* The APC is significantly different from zero (p<.05).

SEER Incidence and US Death Rates^a Cancer of the Colon and Rectum, Both Sexes

Joinpoint Analyses for Whites and Blacks from 1975-2008 and for Asian/Pacific Islanders, American Indians/Alaska Natives and Hispanics from 1992-2008

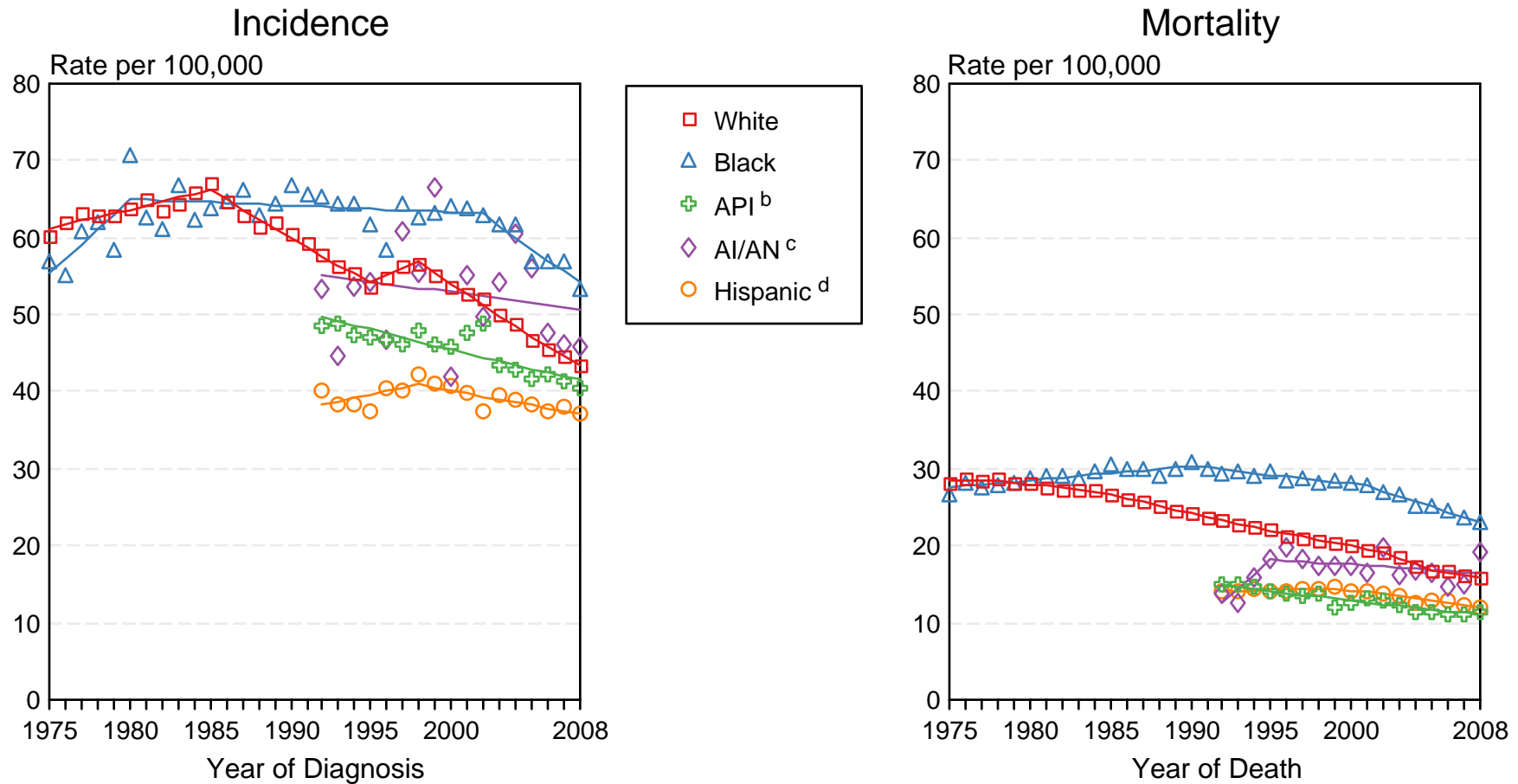

Figure 6.2

Source: Incidence data for whites and blacks are from the SEER 9 areas (San Francisco, Connecticut, Detroit, Hawaii, Iowa, New Mexico, Seattle, Utah, Atlanta). Incidence data for Asian/Pacific Islanders, American Indians/Alaska Natives and Hispanics are from the SEER 13 Areas (SEER 9 Areas, San Jose-Monterey, Los Angeles, Alaska Native Registry and Rural Georgia). Mortality data are from US Mortality Files, National Center for Health Statistics, CDC.

^a Rates are age-adjusted to the 2000 US Std Population (19 age groups - Census P25-1103).

Regression lines are calculated using the Joinpoint Regression Program Version 3.5, April 2011, National Cancer Institute. Joinpoint analyses for Whites and Blacks during the 1975-2008 period allow a maximum of 5 joinpoints. Analyses for other ethnic groups during the period 1992-2008 allow a maximum of 3 joinpoints.

^b API = Asian/Pacific Islander.

^c AI/AN = American Indian/Alaska Native. Rates for American Indian/Alaska Native are based on the CHSDA(Contract Health Service Delivery Area) counties.

^d Hispanic is not mutually exclusive from whites, blacks, Asian/Pacific Islanders, and American Indians/Alaska Natives. Incidence data for Hispanics are based on NHIA and exclude cases from the Alaska Native Registry. Mortality data for Hispanics exclude cases from Connecticut, the District of Columbia, Maine, Maryland, Minnesota, New Hampshire, New York, North Dakota, Oklahoma, and Vermont.

Table 7.11
Cancer of the Corpus And Uterus, NOS (Invasive)

SEER Incidence and U.S. Mortality
Age-Adjusted Rates and Trends^a
By Race/Ethnicity

SEER Incidence	SEER 17 Areas ^b	SEER 13 Areas ^b	SEER 9 Areas ^b
	Rate 2004-2008	Trend 1999-2008 ^c	Trend 1999-2008 ^d
	Rate per 100,000 persons	AAPC (%)	AAPC (%)
RACE/ETHNICITY	Females	Females	Females
All Races	23.9	0.4	0.3
White	24.8	-0.2	-0.2
White Hispanic ^e	19.3	1.1*	-
White Non-Hispanic ^e	25.6	-0.2	-
Black	20.9	1.8*	1.8*
Asian/Pacific Islander	18.2	1.5*	-
Amer Ind/Alaska Nat ^f	16.7	-	-
Hispanic ^e	18.9	1.1*	-
<u>U.S. Mortality^g</u>	Rate 2004-2008	Trend 1999-2008 ^h	
	Rate per 100,000 persons	AAPC (%)	
RACE/ETHNICITY	Females	Females	
All Races	4.2	0.3*	
White	3.9	0.0	
White Hispanic ^e	3.2	0.0	
White Non-Hispanic ^e	3.9	-0.1	
Black	7.2	0.3	
Asian/Pacific Islander	2.5	1.4*	
Amer Ind/Alaska Nat			
Total U.S.	2.5	-0.2	
CHSDA Counties	3.1	-	
Non-CHSDA Counties	1.7	-	
Hispanic ^e	3.2	0.0	

The AAPC is the Average Annual Percent Change over the time interval. The AAPCs are calculated by the Joinpoint Regression Program Version 3.5, April 2011, National Cancer Institute.

- Statistic not shown. Rate based on less than 16 cases for the time interval.

Trend based on less than 10 cases for at least one year within the time interval.

a Rates are age-adjusted to the 2000 US Std Population (19 age groups - Census P25-1130). Trends

are based on rates age-adjusted to the 2000 US Std Population (19 age groups - Census P25-1130).

b The SEER 9 areas are San Francisco, Connecticut, Detroit, Hawaii, Iowa, New Mexico, Seattle, Utah and Atlanta.

The SEER 13 areas comprise the SEER 9 areas plus San Jose-Monterey, Los Angeles, the Alaska Native Registry and Rural Georgia.

The SEER 17 areas comprise the SEER 13 areas plus California excluding SF/SJM/LA, Kentucky, Louisiana and New Jersey.

c The 1999-2008 AAPC estimates are based on a Joinpoint analysis with up to 3 Joinpoints over diagnosis years 1992-2008.

d The 1999-2008 AAPC estimates are based on a Joinpoint analysis with up to 5 Joinpoints over diagnosis years 1975-2008.

e Hispanic and Non-Hispanic are not mutually exclusive from whites, blacks, Asian/Pacific Islanders, and American Indians/Alaska Natives. Incidence data for Hispanics and Non-Hispanics are based on NHIA and exclude cases from the Alaska Native Registry. The 2004-2008 Hispanic and Non-Hispanic death rates exclude deaths from the District of Columbia and North Dakota. The 1999-2008 Hispanic and Non-Hispanic mortality trends exclude deaths from Connecticut, the District of Columbia, Maine, Maryland, Minnesota, New Hampshire, New York, North Dakota, Oklahoma and Vermont.

f Incidence data for American Indian/Alaska Native are based on the CHSDA(Contract Health Service Delivery Area) counties.

g US Mortality Files, National Center for Health Statistics, CDC.

h The 1999-2008 mortality AAPCs are based on a Joinpoint analysis using years of death 1992-2008.

* The APC is significantly different from zero (p<.05).

SEER Incidence and US Death Rates^a Cancer of the Corpus and Uterus, NOS

Joinpoint Analyses for Whites and Blacks from 1975-2008
and for Asian/Pacific Islanders, American Indians/Alaska Natives and Hispanics from 1992-2008

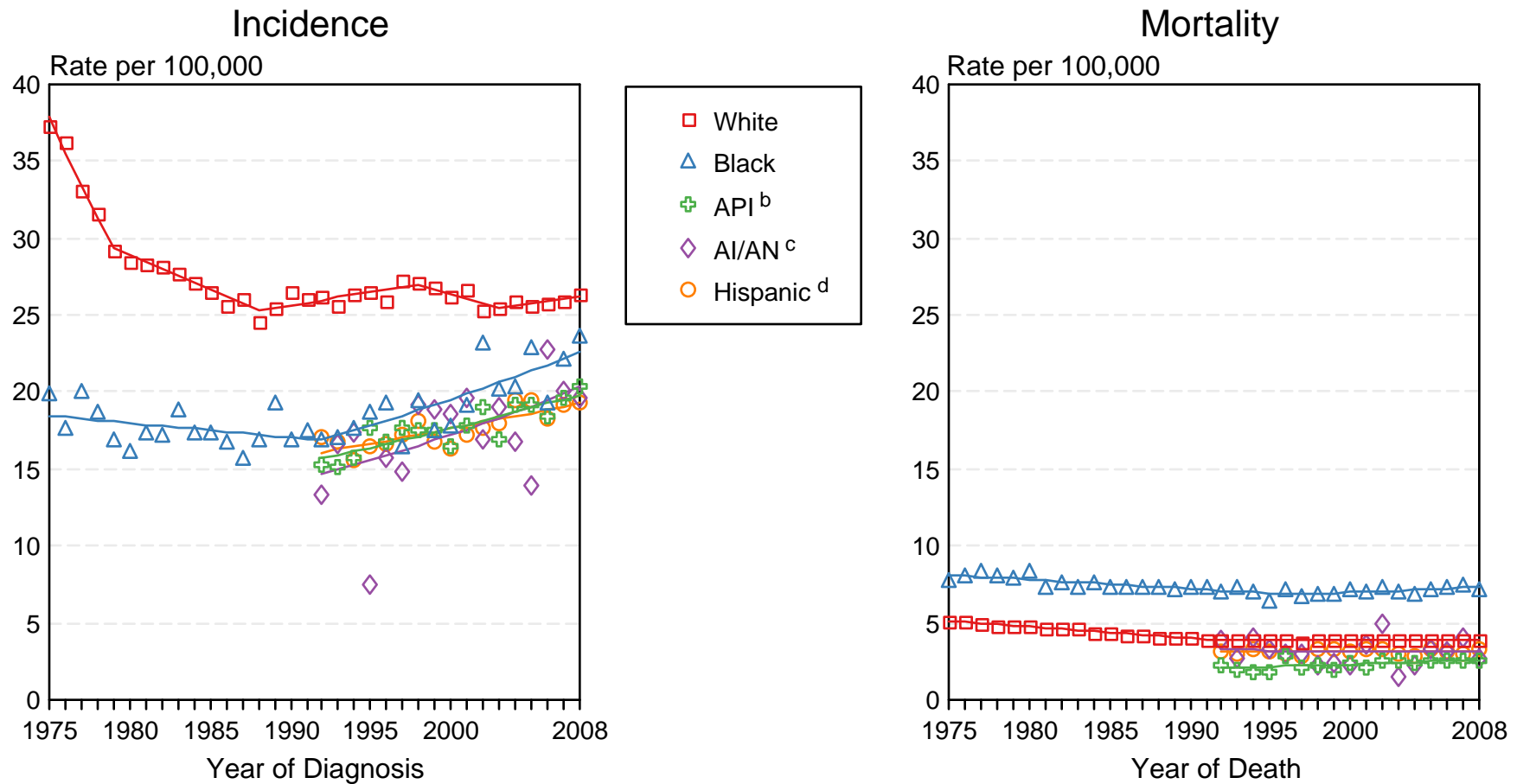

Figure 7.3

Source: Incidence data for whites and blacks are from the SEER 9 areas (San Francisco, Connecticut, Detroit, Hawaii, Iowa, New Mexico, Seattle, Utah, Atlanta). Incidence data for Asian/Pacific Islanders, American Indians/Alaska Natives and Hispanics are from the SEER 13 Areas (SEER 9 Areas, San Jose-Monterey, Los Angeles, Alaska Native Registry and Rural Georgia). Mortality data are from US Mortality Files, National Center for Health Statistics, CDC.

^a Rates are age-adjusted to the 2000 US Std Population (19 age groups - Census P25-1103).

Regression lines are calculated using the Joinpoint Regression Program Version 3.5, April 2011, National Cancer Institute. Joinpoint analyses for Whites and Blacks during the 1975-2008 period allow a maximum of 5 joinpoints. Analyses for other ethnic groups during the period 1992-2008 allow a maximum of 3 joinpoints.

^b API = Asian/Pacific Islander.

^c AI/AN = American Indian/Alaska Native. Rates for American Indian/Alaska Native are based on the CHSDA (Contract Health Service Delivery Area) counties.

^d Hispanic is not mutually exclusive from whites, blacks, Asian/Pacific Islanders, and American Indians/Alaska Natives. Incidence data for Hispanics are based on NHIA and exclude cases from the Alaska Native Registry. Mortality data for Hispanics exclude cases from Connecticut, the District of Columbia, Maine, Maryland, Minnesota, New Hampshire, New York, North Dakota, Oklahoma, and Vermont.

Table 8.15
Cancer of the Esophagus (Invasive)

SEER Incidence and U.S. Mortality
Age-Adjusted Rates and Trends^a
By Race/Ethnicity and Sex

SEER Incidence	SEER 17 Areas ^b			SEER 13 Areas ^b			SEER 9 Areas ^b		
	Rate 2004-2008			Trend 1999-2008 ^c			Trend 1999-2008 ^d		
	Rate per 100,000 persons			AAPC (%)			AAPC (%)		
RACE/ETHNICITY	Total	Males	Females	Total	Males	Females	Total	Males	Females
All Races	4.5	7.8	1.9	-0.2	0.0	-1.0*	0.4*	0.6*	-0.4*
White	4.7	8.1	1.8	0.7*	0.9*	-0.4	0.3	1.5*	0.0
White Hispanic ^e	3.0	5.3	1.1	-2.1*	-2.3*	-	-	-	-
White Non-Hispanic ^e	4.9	8.5	1.9	1.1*	1.3*	-0.1	-	-	-
Black	5.1	8.6	2.7	-4.8*	-5.0*	-4.4*	-4.5*	-4.8*	-2.9*
Asian/Pacific Islander	2.5	4.2	1.2	-1.0	-1.5*	-	-	-	-
Amer Ind/Alaska Nat ^f	4.5	5.9	3.2	-	-	-	-	-	-
Hispanic ^e	2.9	5.2	1.2	-1.8*	-2.1*	-2.0	-	-	-
<u>U.S. Mortality^g</u>									
	Rate 2004-2008			Trend 1999-2008 ^h					
	Rate per 100,000 persons			AAPC (%)					
RACE/ETHNICITY	Total	Males	Females	Total	Males	Females			
All Races	4.3	7.8	1.6	-0.3	-0.1	-1.5*			
White	4.4	7.9	1.6	0.3	0.6*	-0.9*			
White Hispanic ^e	2.4	4.3	0.8	-1.0*	-1.2*	-3.3*			
White Non-Hispanic ^e	4.6	8.2	1.6	0.4	0.8*	-0.8*			
Black	4.9	8.5	2.4	-4.3*	-4.4*	-3.8*			
Asian/Pacific Islander	1.9	3.2	0.9	-2.0*	-2.2*	-1.1			
Amer Ind/Alaska Nat									
Total U.S.	2.9	5.1	1.2	1.0	0.6	-			
CHSDA Counties	3.8	6.7	1.5	2.2*	2.0*	-			
Non-CHSDA Counties	1.9	3.1	0.9	-	-	-			
Hispanic ^e	2.3	4.1	0.8	-1.0*	-1.2*	-3.0*			

The AAPC is the Average Annual Percent Change over the time interval. The AAPCs are calculated by the Joinpoint Regression Program Version 3.5, April 2011, National Cancer Institute.

- Statistic not shown. Rate based on less than 16 cases for the time interval.

Trend based on less than 10 cases for at least one year within the time interval.

^a Rates are age-adjusted to the 2000 US Std Population (19 age groups - Census P25-1130). Trends

are based on rates age-adjusted to the 2000 US Std Population (19 age groups - Census P25-1130).

^b The SEER 9 areas are San Francisco, Connecticut, Detroit, Hawaii, Iowa, New Mexico, Seattle, Utah and Atlanta.

The SEER 13 areas comprise the SEER 9 areas plus San Jose-Monterey, Los Angeles, the Alaska Native Registry and Rural Georgia.

The SEER 17 areas comprise the SEER 13 areas plus California excluding SF/SJM/LA, Kentucky, Louisiana and New Jersey.

^c The 1999-2008 AAPC estimates are based on a Joinpoint analysis with up to 3 Joinpoints over diagnosis years 1992-2008.

^d The 1999-2008 AAPC estimates are based on a Joinpoint analysis with up to 5 Joinpoints over diagnosis years 1975-2008.

^e Hispanic and Non-Hispanic are not mutually exclusive from whites, blacks, Asian/Pacific Islanders, and American Indians/Alaska Natives. Incidence data for Hispanics and Non-Hispanics are based on NHIA and exclude cases from the Alaska Native Registry. The 2004-2008 Hispanic and Non-Hispanic death rates exclude deaths from the District of Columbia and North Dakota.

The 1999-2008 Hispanic and Non-Hispanic mortality trends exclude deaths from Connecticut, the District of Columbia, Maine, Maryland, Minnesota, New Hampshire, New York, North Dakota, Oklahoma and Vermont.

^f Incidence data for American Indian/Alaska Native are based on the CHSDA(Contract Health Service Delivery Area) counties.

^g US Mortality Files, National Center for Health Statistics, CDC.

^h The 1999-2008 mortality AAPCs are based on a Joinpoint analysis using years of death 1992-2008.

* The APC is significantly different from zero (p<.05).

SEER Incidence and US Death Rates^a Cancer of the Esophagus, Both Sexes

Joinpoint Analyses for Whites and Blacks from 1975-2008
and for Asian/Pacific Islanders, American Indians/Alaska Natives and Hispanics from 1992-2008

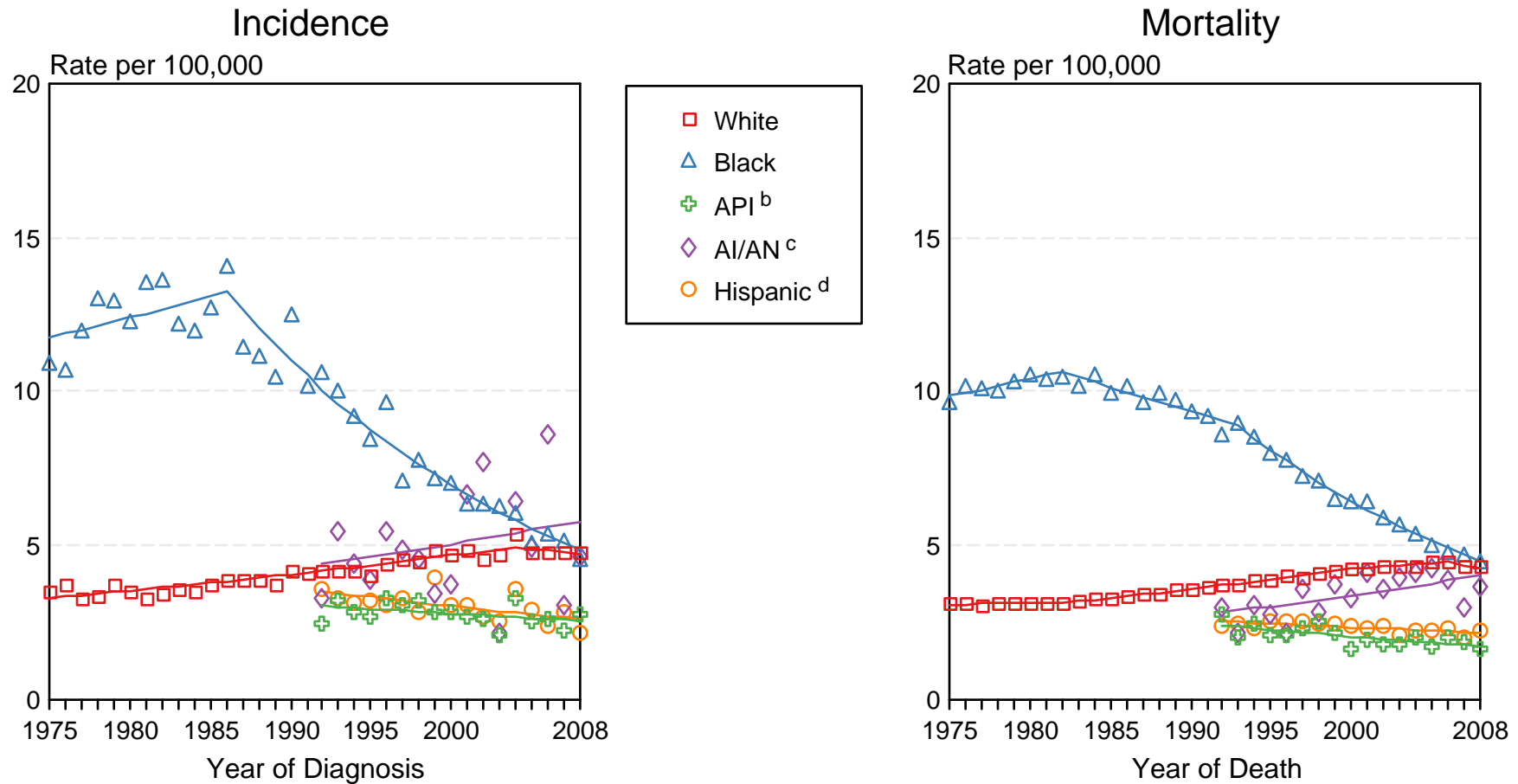

Figure 8.2

Source: Incidence data for whites and blacks are from the SEER 9 areas (San Francisco, Connecticut, Detroit, Hawaii, Iowa, New Mexico, Seattle, Utah, Atlanta). Incidence data for Asian/Pacific Islanders, American Indians/Alaska Natives and Hispanics are from the SEER 13 Areas (SEER 9 Areas, San Jose-Monterey, Los Angeles, Alaska Native Registry and Rural Georgia). Mortality data are from US Mortality Files, National Center for Health Statistics, CDC.

^a Rates are age-adjusted to the 2000 US Std Population (19 age groups - Census P25-1103). Regression lines are calculated using the Joinpoint Regression Program Version 3.5, April 2011, National Cancer Institute. Joinpoint analyses for Whites and Blacks during the 1975-2008 period allow a maximum of 5 joinpoints. Analyses for other ethnic groups during the period 1992-2008 allow a maximum of 3 joinpoints.

^b API = Asian/Pacific Islander.

^c AI/AN = American Indian/Alaska Native. Rates for American Indian/Alaska Native are based on the CHSDA (Contract Health Service Delivery Area) counties.

^d Hispanic is not mutually exclusive from whites, blacks, Asian/Pacific Islanders, and American Indians/Alaska Natives. Incidence data for Hispanics are based on NHIA and exclude cases from the Alaska Native Registry. Mortality data for Hispanics exclude cases from Connecticut, the District of Columbia, Maine, Maryland, Minnesota, New Hampshire, New York, North Dakota, Oklahoma, and Vermont.

Table 9.15
Hodgkin Lymphoma

SEER Incidence and U.S. Mortality
Age-Adjusted Rates and Trends^a
By Race/Ethnicity and Sex

SEER Incidence	SEER 17 Areas ^b			SEER 13 Areas ^b			SEER 9 Areas ^b		
	Rate 2004-2008			Trend 1999-2008 ^c			Trend 1999-2008 ^d		
	Rate per 100,000 persons			AAPC (%)			AAPC (%)		
RACE/ETHNICITY	Total	Males	Females	Total	Males	Females	Total	Males	Females
All Races	2.8	3.1	2.6	0.3	0.3	0.2	-0.1	0.9	0.4*
White	3.0	3.3	2.8	0.2	0.2	0.2	-0.1	-0.4*	0.3*
White Hispanic ^e	2.5	2.8	2.2	-0.1	-0.6	0.4	-	-	-
White Non-Hispanic ^e	3.3	3.6	3.0	0.4*	0.4	0.3	-	-	-
Black	2.8	3.2	2.4	1.1*	1.4*	0.8	1.2*	0.5	2.3*
Asian/Pacific Islander	1.3	1.5	1.1	2.9*	2.4*	3.6*	-	-	-
Amer Ind/Alaska Nat ^f	0.9	1.0	-	-	-	-	-	-	-
Hispanic ^e	2.4	2.7	2.2	-0.1	-0.5	0.4	-	-	-
<u>U.S. Mortality^g</u>									
U.S. Mortality ^g	Rate 2004-2008			Trend 1999-2008 ^h					
	Rate per 100,000 persons			AAPC (%)					
	Total	Males	Females	Total	Males	Females			
RACE/ETHNICITY	Total	Males	Females	Total	Males	Females			
All Races	0.4	0.5	0.3	-2.8*	-2.3*	-2.6*			
White	0.4	0.5	0.3	-2.7*	-2.2*	-2.6*			
White Hispanic ^e	0.5	0.6	0.4	-3.2*	-3.8*	-2.6*			
White Non-Hispanic ^e	0.4	0.5	0.3	-2.5*	-2.5*	-2.5*			
Black	0.4	0.5	0.3	-3.0*	-3.5*	-2.5*			
Asian/Pacific Islander	0.2	0.2	0.2	-	-	-			
Amer Ind/Alaska Nat									
Total U.S.	0.1	0.3	-	-	-	-			
CHSDA Counties	-	-	-	-	-	-			
Non-CHSDA Counties	-	-	-	-	-	-			
Hispanic ^e	0.4	0.5	0.3	-3.2*	-3.7*	-2.6*			

The AAPC is the Average Annual Percent Change over the time interval. The AAPCs are calculated by the Joinpoint Regression Program Version 3.5, April 2011, National Cancer Institute.

- Statistic not shown. Rate based on less than 16 cases for the time interval.

Trend based on less than 10 cases for at least one year within the time interval.

a Rates are age-adjusted to the 2000 US Std Population (19 age groups - Census P25-1130). Trends

are based on rates age-adjusted to the 2000 US Std Population (19 age groups - Census P25-1130).

b The SEER 9 areas are San Francisco, Connecticut, Detroit, Hawaii, Iowa, New Mexico, Seattle, Utah and Atlanta.

The SEER 13 areas comprise the SEER 9 areas plus San Jose-Monterey, Los Angeles, the Alaska Native Registry and Rural Georgia.

The SEER 17 areas comprise the SEER 13 areas plus California excluding SF/SJM/LA, Kentucky, Louisiana and New Jersey.

c The 1999-2008 AAPC estimates are based on a Joinpoint analysis with up to 3 Joinpoints over diagnosis years 1992-2008.

d The 1999-2008 AAPC estimates are based on a Joinpoint analysis with up to 5 Joinpoints over diagnosis years 1975-2008.

e Hispanic and Non-Hispanic are not mutually exclusive from whites, blacks, Asian/Pacific Islanders, and American Indians/Alaska Natives. Incidence data for Hispanics and Non-Hispanics are based on NHIA and exclude cases from the Alaska Native Registry. The 2004-2008 Hispanic and Non-Hispanic death rates exclude deaths from the District of Columbia and North Dakota. The 1999-2008 Hispanic and Non-Hispanic mortality trends exclude deaths from Connecticut, the District of Columbia, Maine, Maryland, Minnesota, New Hampshire, New York, North Dakota, Oklahoma and Vermont.

f Incidence data for American Indian/Alaska Native are based on the CHSDA(Contract Health Service Delivery Area) counties.

g US Mortality Files, National Center for Health Statistics, CDC.

h The 1999-2008 mortality AAPCs are based on a Joinpoint analysis using years of death 1992-2008.

* The APC is significantly different from zero (p<.05).

SEER Incidence and US Death Rates^a Hodgkin Lymphoma, Both Sexes

Joinpoint Analyses for Whites and Blacks from 1975-2008
and for Asian/Pacific Islanders, American Indians/Alaska Natives and Hispanics from 1992-2008

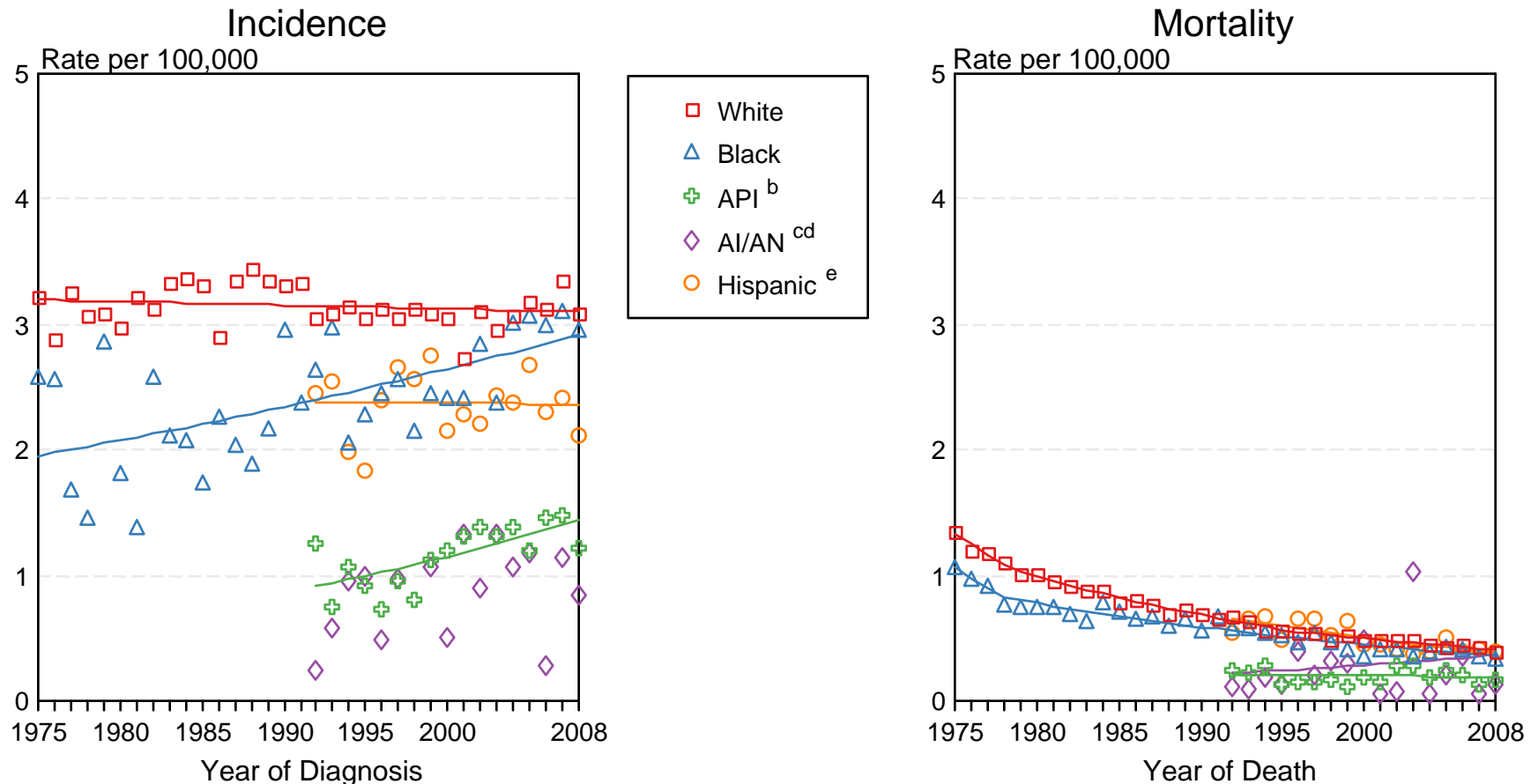

Figure 9.2

Source: Incidence data for whites and blacks are from the SEER 9 areas (San Francisco, Connecticut, Detroit, Hawaii, Iowa, New Mexico, Seattle, Utah, Atlanta). Incidence data for Asian/Pacific Islanders, American Indians/Alaska Natives and Hispanics are from the SEER 13 Areas (SEER 9 Areas, San Jose-Monterey, Los Angeles, Alaska Native Registry and Rural Georgia). Mortality data are from US Mortality Files, National Center for Health Statistics, CDC. Rates are age-adjusted to the 2000 US Std Population (19 age groups - Census P25-1103).

^a Regression lines are calculated using the Joinpoint Regression Program Version 3.5, April 2011, National Cancer Institute. Joinpoint analyses for Whites and Blacks during the 1975-2008 period allow a maximum of 5 joinpoints. Analyses for other ethnic groups during the period 1992-2008 allow a maximum of 3 joinpoints.

^b API = Asian/Pacific Islander.

^c AI/AN = American Indian/Alaska Native. Rates for American Indian/Alaska Native are based on the CHSDA (Contract Health Service Delivery Area) counties.

^d Joinpoint could not fit a regression line for American Indian/Alaska Native Incidence due to insufficient data.

^e Hispanic is not mutually exclusive from whites, blacks, Asian/Pacific Islanders, and American Indians/Alaska Natives. Incidence data for Hispanics are based on NHIA and exclude cases from the Alaska Native Registry. Mortality data for Hispanics exclude cases from Connecticut, the District of Columbia, Maine, Maryland, Minnesota, New Hampshire, New York, North Dakota, Oklahoma, and Vermont.

Table 10.13
Kaposi Sarcoma

SEER Incidence
Age-Adjusted Rates and Trends^a
By Race/Ethnicity and Sex

SEER Incidence	SEER 17 Areas ^b			SEER 13 Areas ^b			SEER 9 Areas ^b		
	Rate 2004-2008			Trend 1999-2008 ^c			Trend 1999-2008 ^d		
	Rate per 100,000 persons			AAPC (%)			AAPC (%)		
RACE/ETHNICITY	Total	Males	Females	Total	Males	Females	Total	Males	Females
All Races	0.6	1.2	0.1	-3.0*	-2.8*	-6.6*	-2.0*	-1.9*	-6.8*
White	0.5	1.0	0.1	-2.8*	-2.7*	-	-2.0*	-2.0*	-5.6*
White Hispanic ^e	0.8	1.5	0.1	-5.8	-3.9	-	-	-	-
White Non-Hispanic ^e	0.5	0.9	0.1	-2.5	-2.6	-	-	-	-
Black	1.2	2.4	0.2	-3.9*	-3.9*	-	-3.1	-3.0	-
Asian/Pacific Islander	0.2	0.4	-	-	-	-	-	-	-
Amer Ind/Alaska Nat ^f	-	-	-	-	-	-	-	-	-
Hispanic ^e	0.8	1.5	0.2	-5.9	-3.9	-	-	-	-

The AAPC is the Average Annual Percent Change over the time interval. The AAPCs are calculated by the Joinpoint Regression Program Version 3.5, April 2011, National Cancer Institute.

- Statistic not shown. Rate based on less than 16 cases for the time interval.

Trend based on less than 10 cases for at least one year within the time interval.

^a Rates are age-adjusted to the 2000 US Std Population (19 age groups - Census P25-1130). Trends are based on rates age-adjusted to the 2000 US Std Population (19 age groups - Census P25-1130).

^b The SEER 9 areas are San Francisco, Connecticut, Detroit, Hawaii, Iowa, New Mexico, Seattle, Utah and Atlanta.

The SEER 13 areas comprise the SEER 9 areas plus San Jose-Monterey, Los Angeles, the Alaska Native Registry and Rural Georgia.

The SEER 17 areas comprise the SEER 13 areas plus California excluding SF/SJM/LA, Kentucky, Louisiana and New Jersey.

^c The 1999-2008 AAPC estimates are based on a Joinpoint analysis with up to 3 Joinpoints over diagnosis years 1992-2008.

^d The 1999-2008 AAPC estimates are based on a Joinpoint analysis with up to 5 Joinpoints over diagnosis years 1975-2008.

^e Hispanic and Non-Hispanic are not mutually exclusive from whites, blacks, Asian/Pacific Islanders, and American Indians/Alaska Natives. Incidence data for Hispanics and Non-Hispanics are based on NHIA and exclude cases from the Alaska Native Registry.

^f Incidence data for American Indian/Alaska Native are based on the CHSDA (Contract Health Service Delivery Area) counties.

* The APC is significantly different from zero (p<.05).

Table 11.15
Cancer of the Kidney and Renal Pelvis (Invasive)

SEER Incidence and U.S. Mortality
Age-Adjusted Rates and Trends^a
By Race/Ethnicity and Sex

SEER Incidence	SEER 17 Areas ^b			SEER 13 Areas ^b			SEER 9 Areas ^b		
	Rate 2004-2008			Trend 1999-2008 ^c			Trend 1999-2008 ^d		
	Rate per 100,000 persons			AAPC (%)			AAPC (%)		
RACE/ETHNICITY	Total	Males	Females	Total	Males	Females	Total	Males	Females
All Races	14.6	20.0	10.2	3.0*	2.2*	3.1*	3.0*	2.6*	3.3*
White	15.1	20.5	10.5	2.8*	2.2*	2.5*	2.8*	1.8*	3.3*
White Hispanic ^e	14.9	19.8	11.0	2.9*	2.5*	3.1*	-	-	-
White Non-Hispanic ^e	15.1	20.7	10.5	2.7*	2.1*	2.9*	-	-	-
Black	16.5	23.3	11.6	2.5*	2.5*	2.6*	2.9*	2.9*	2.9*
Asian/Pacific Islander	7.7	10.6	5.4	3.1*	2.7*	3.9*	-	-	-
Amer Ind/Alaska Nat ^f	17.6	22.1	13.9	1.2	1.2	-	-	-	-
Hispanic ^e	14.5	19.2	10.7	2.9*	2.7*	3.1*	-	-	-
<u>U.S. Mortality^g</u>									
	Rate 2004-2008			Trend 1999-2008 ^h					
	Rate per 100,000 persons			AAPC (%)					
RACE/ETHNICITY	Total	Males	Females	Total	Males	Females			
All Races	4.0	5.9	2.7	-0.4*	-0.4*	-0.6*			
White	4.1	6.0	2.7	-0.4*	-0.4*	-0.6*			
White Hispanic ^e	3.7	5.4	2.4	0.1	0.0	0.0			
White Non-Hispanic ^e	4.1	6.0	2.7	-0.3*	-0.3*	-0.5*			
Black	4.0	6.0	2.6	-0.3	-0.2	-0.5			
Asian/Pacific Islander	1.9	2.6	1.2	0.0	0.0	0.2			
Amer Ind/Alaska Nat									
Total U.S.	4.5	6.7	2.8	-0.4	-0.1	-1.7			
CHSDA Counties	6.2	8.9	4.1	0.1	-0.1	-0.5			
Non-CHSDA Counties	2.6	4.1	1.3	-	-	-			
Hispanic ^e	3.6	5.2	2.3	0.1	-0.1	0.0			

The AAPC is the Average Annual Percent Change over the time interval. The AAPCs are calculated by the Joinpoint Regression Program Version 3.5, April 2011, National Cancer Institute.

- Statistic not shown. Rate based on less than 16 cases for the time interval.

Trend based on less than 10 cases for at least one year within the time interval.

a Rates are age-adjusted to the 2000 US Std Population (19 age groups - Census P25-1130). Trends

are based on rates age-adjusted to the 2000 US Std Population (19 age groups - Census P25-1130).

b The SEER 9 areas are San Francisco, Connecticut, Detroit, Hawaii, Iowa, New Mexico, Seattle, Utah and Atlanta.

The SEER 13 areas comprise the SEER 9 areas plus San Jose-Monterey, Los Angeles, the Alaska Native Registry and Rural Georgia.

The SEER 17 areas comprise the SEER 13 areas plus California excluding SF/SJM/LA, Kentucky, Louisiana and New Jersey.

c The 1999-2008 AAPC estimates are based on a Joinpoint analysis with up to 3 Joinpoints over diagnosis years 1992-2008.

d The 1999-2008 AAPC estimates are based on a Joinpoint analysis with up to 5 Joinpoints over diagnosis years 1975-2008.

e Hispanic and Non-Hispanic are not mutually exclusive from whites, blacks, Asian/Pacific Islanders, and American Indians/Alaska Natives. Incidence data for Hispanics and Non-Hispanics are based on NHIA and exclude cases from the Alaska Native Registry. The 2004-2008 Hispanic and Non-Hispanic death rates exclude deaths from the District of Columbia and North Dakota. The 1999-2008 Hispanic and Non-Hispanic mortality trends exclude deaths from Connecticut, the District of Columbia, Maine, Maryland, Minnesota, New Hampshire, New York, North Dakota, Oklahoma and Vermont.

f Incidence data for American Indian/Alaska Native are based on the CHSDA(Contract Health Service Delivery Area) counties.

g US Mortality Files, National Center for Health Statistics, CDC.

h The 1999-2008 mortality AAPCs are based on a Joinpoint analysis using years of death 1992-2008.

* The APC is significantly different from zero (p<.05).

SEER Incidence and US Death Rates^a Cancer of the Kidney and Renal Pelvis, Both Sexes

Joinpoint Analyses for Whites and Blacks from 1975-2008

and for Asian/Pacific Islanders, American Indians/Alaska Natives and Hispanics from 1992-2008

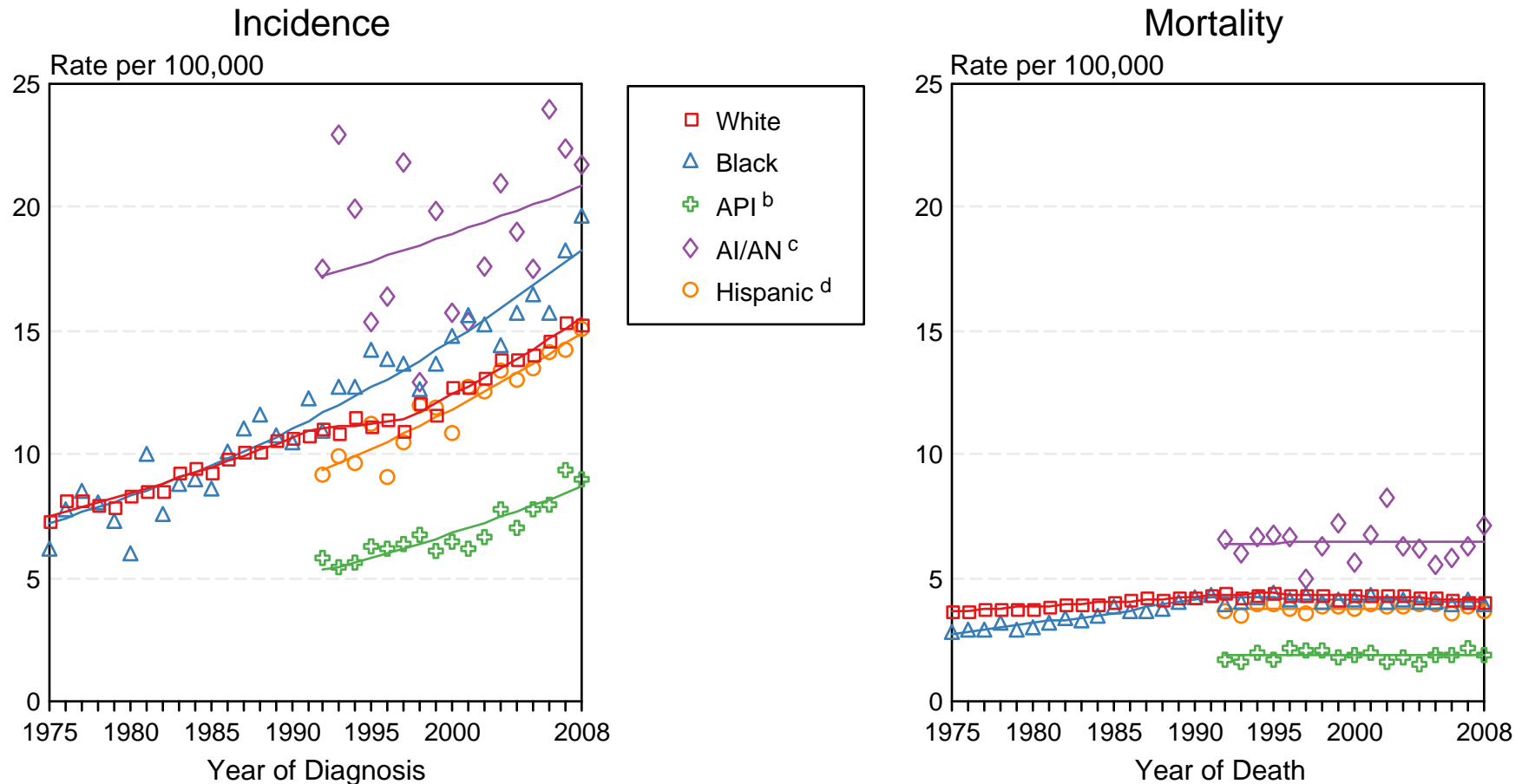

Figure 11.2

Source: Incidence data for whites and blacks are from the SEER 9 areas (San Francisco, Connecticut, Detroit, Hawaii, Iowa, New Mexico, Seattle, Utah, Atlanta). Incidence data for Asian/Pacific Islanders, American Indians/Alaska Natives and Hispanics are from the SEER 13 Areas (SEER 9 Areas, San Jose-Monterey, Los Angeles, Alaska Native Registry and Rural Georgia). Mortality data are from US Mortality Files, National Center for Health Statistics, CDC.

^a Rates are age-adjusted to the 2000 US Std Population (19 age groups - Census P25-1103).

Regression lines are calculated using the Joinpoint Regression Program Version 3.5, April 2011, National Cancer Institute. Joinpoint analyses for Whites and Blacks during the 1975-2008 period allow a maximum of 5 joinpoints. Analyses for other ethnic groups during the period 1992-2008 allow a maximum of 3 joinpoints.

^b API = Asian/Pacific Islander.

^c AI/AN = American Indian/Alaska Native. Rates for American Indian/Alaska Native are based on the CHSDA (Contract Health Service Delivery Area) counties.

^d Hispanic is not mutually exclusive from whites, blacks, Asian/Pacific Islanders, and American Indians/Alaska Natives. Incidence data for Hispanics are based on NHIA and exclude cases from the Alaska Native Registry. Mortality data for Hispanics exclude cases from Connecticut, the District of Columbia, Maine, Maryland, Minnesota, New Hampshire, New York, North Dakota, Oklahoma, and Vermont.

Table 12.15
Cancer of the Larynx (Invasive)

SEER Incidence and U.S. Mortality
Age-Adjusted Rates and Trends^a
By Race/Ethnicity and Sex

SEER Incidence	SEER 17 Areas ^b			SEER 13 Areas ^b			SEER 9 Areas ^b		
	Rate 2004-2008			Trend 1999-2008 ^c			Trend 1999-2008 ^d		
	Rate per 100,000 persons			AAPC (%)			AAPC (%)		
RACE/ETHNICITY	Total	Males	Females	Total	Males	Females	Total	Males	Females
All Races	3.4	6.0	1.3	-2.9*	-3.0*	-3.0*	-2.6*	-2.7*	-2.6*
White	3.4	6.0	1.3	-2.7*	-2.8*	-2.8*	-2.5*	-2.7*	-2.4*
White Hispanic ^e	2.4	4.8	0.6	-2.2*	-2.2*	-	-	-	-
White Non-Hispanic ^e	3.6	6.3	1.4	-2.6*	-2.8*	-2.6*	-	-	-
Black	5.2	9.8	1.9	-3.4*	-3.4*	-3.2*	-2.8*	-2.7*	-2.8*
Asian/Pacific Islander	1.1	2.2	0.3	-3.7*	-3.4*	-	-	-	-
Amer Ind/Alaska Nat ^f	1.7	2.8	-	-	-	-	-	-	-
Hispanic ^e	2.4	4.6	0.6	-2.1*	-2.1*	-	-	-	-
<u>U.S. Mortality^g</u>									
RACE/ETHNICITY	Rate 2004-2008			Trend 1999-2008 ^h					
	Rate per 100,000 persons			AAPC (%)					
	Total	Males	Females	Total	Males	Females			
All Races	1.2	2.2	0.5	-2.1*	-2.4*	-1.9*			
White	1.1	2.0	0.4	-1.8*	-2.2*	-1.5*			
White Hispanic ^e	0.9	1.8	0.2	-3.0*	-3.3*	-			
White Non-Hispanic ^e	1.2	2.0	0.5	-1.6*	-2.0*	-1.1*			
Black	2.2	4.4	0.7	-3.0*	-2.9*	-2.9*			
Asian/Pacific Islander	0.4	0.8	0.1	-2.7*	-2.0	-			
Amer Ind/Alaska Nat									
Total U.S.	0.9	1.6	0.3	-	-	-			
CHSDA Counties	1.0	2.0	-	-	-	-			
Non-CHSDA Counties	0.7	1.2	-	-	-	-			
Hispanic ^e	0.8	1.8	0.2	-3.0*	-3.2*	-			

The AAPC is the Average Annual Percent Change over the time interval. The AAPCs are calculated by the Joinpoint Regression Program Version 3.5, April 2011, National Cancer Institute.

Statistic not shown. Rate based on less than 16 cases for the time interval.

Trend based on less than 10 cases for at least one year within the time interval.

Rates are age-adjusted to the 2000 US Std Population (19 age groups - Census P25-1130). Trends

are based on rates age-adjusted to the 2000 US Std Population (19 age groups - Census P25-1130).

The SEER 9 areas are San Francisco, Connecticut, Detroit, Hawaii, Iowa, New Mexico, Seattle, Utah and Atlanta.

The SEER 13 areas comprise the SEER 9 areas plus San Jose-Monterey, Los Angeles, the Alaska Native Registry and Rural Georgia.

The SEER 17 areas comprise the SEER 13 areas plus California excluding SF/SJM/LA, Kentucky, Louisiana and New Jersey.

The 1999-2008 AAPC estimates are based on a Joinpoint analysis with up to 3 Joinpoints over diagnosis years 1992-2008.

The 1999-2008 AAPC estimates are based on a Joinpoint analysis with up to 5 Joinpoints over diagnosis years 1975-2008.

Hispanic and Non-Hispanic are not mutually exclusive from whites, blacks, Asian/Pacific Islanders, and American Indians/Alaska Natives. Incidence data for Hispanics and Non-Hispanics are based on NHIA and exclude cases from the Alaska Native Registry. The 2004-2008 Hispanic and Non-Hispanic death rates exclude deaths from the District of Columbia and North Dakota.

The 1999-2008 Hispanic and Non-Hispanic mortality trends exclude deaths from Connecticut, the District of Columbia, Maine, Maryland, Minnesota, New Hampshire, New York, North Dakota, Oklahoma and Vermont.

Incidence data for American Indian/Alaska Native are based on the CHSDA(Contract Health Service Delivery Area) counties.

US Mortality Files, National Center for Health Statistics, CDC.

The 1999-2008 mortality AAPCs are based on a Joinpoint analysis using years of death 1992-2008.

The APC is significantly different from zero (p<.05).

SEER Incidence and US Death Rates^a Cancer of the Larynx, Both Sexes

Joinpoint Analyses for Whites and Blacks from 1975-2008

and for Asian/Pacific Islanders, American Indians/Alaska Natives and Hispanics from 1992-2008

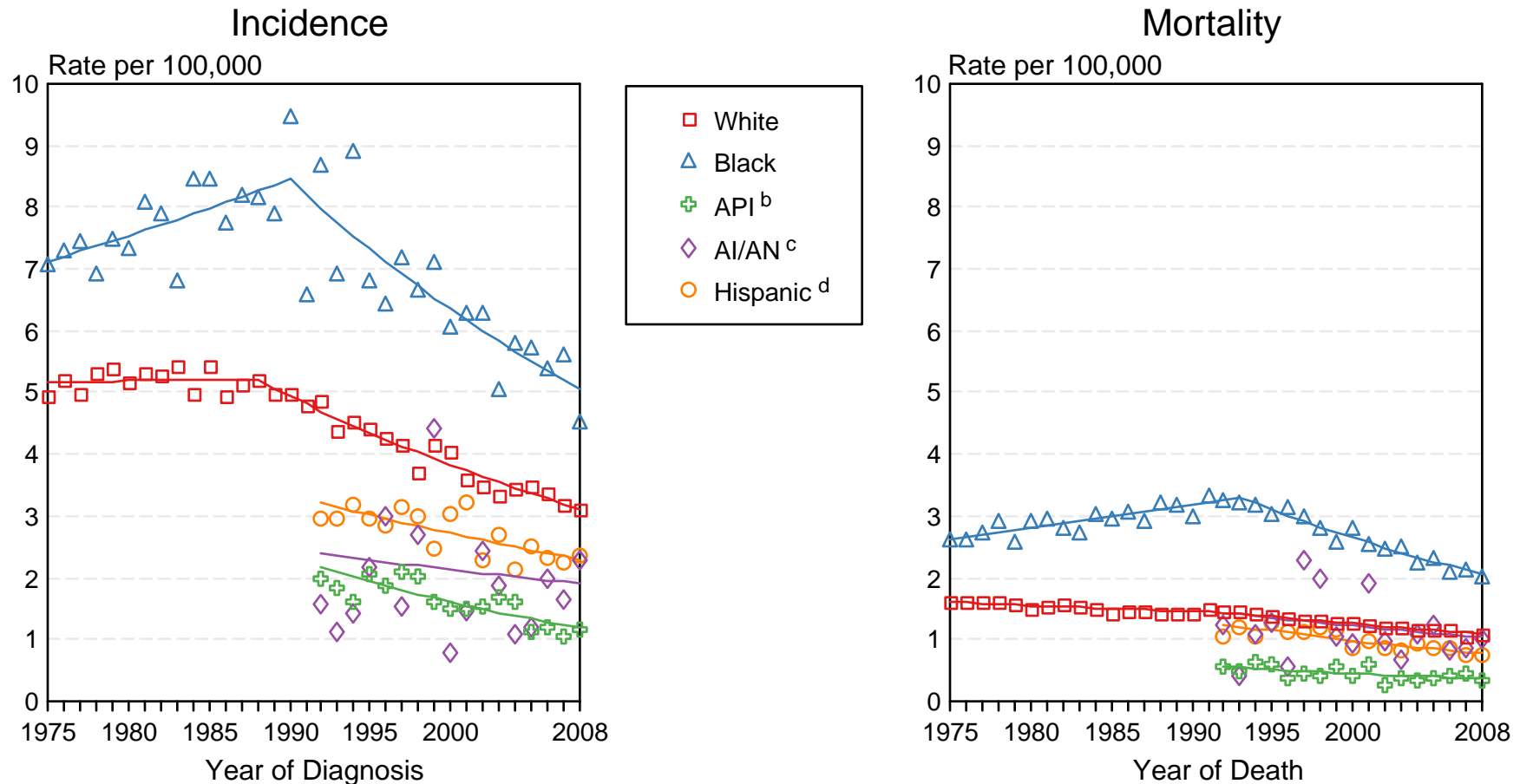

Figure 12.2

Source: Incidence data for whites and blacks are from the SEER 9 areas (San Francisco, Connecticut, Detroit, Hawaii, Iowa, New Mexico, Seattle, Utah, Atlanta). Incidence data for Asian/Pacific Islanders, American Indians/Alaska Natives and Hispanics are from the SEER 13 Areas (SEER 9 Areas, San Jose-Monterey, Los Angeles, Alaska Native Registry and Rural Georgia). Mortality data are from US Mortality Files, National Center for Health Statistics, CDC.

^a Rates are age-adjusted to the 2000 US Std Population (19 age groups - Census P25-1103).

Regression lines are calculated using the Joinpoint Regression Program Version 3.5, April 2011, National Cancer Institute. Joinpoint analyses for Whites and Blacks during the 1975-2008 period allow a maximum of 5 joinpoints. Analyses for other ethnic groups during the period 1992-2008 allow a maximum of 3 joinpoints.

^b API = Asian/Pacific Islander.

^c AI/AN = American Indian/Alaska Native. Rates for American Indian/Alaska Native are based on the CHSDA (Contract Health Service Delivery Area) counties.

^d Hispanic is not mutually exclusive from whites, blacks, Asian/Pacific Islanders, and American Indians/Alaska Natives. Incidence data for Hispanics are based on NHIA and exclude cases from the Alaska Native Registry. Mortality data for Hispanics exclude cases from Connecticut, the District of Columbia, Maine, Maryland, Minnesota, New Hampshire, New York, North Dakota, Oklahoma, and Vermont.

Table 13.23
Leukemia

SEER Incidence and U.S. Mortality
Age-Adjusted Rates and Trends^a
By Race/Ethnicity and Sex

SEER Incidence	SEER 17 Areas ^b			SEER 13 Areas ^b			SEER 9 Areas ^b		
	Rate 2004-2008			Trend 1999-2008 ^c			Trend 1999-2008 ^d		
	Rate per 100,000 persons			AAPC (%)			AAPC (%)		
RACE/ETHNICITY	Total	Males	Females	Total	Males	Females	Total	Males	Females
All Races	12.5	16.1	9.7	-0.2	-0.4*	0.0	-0.7	-0.9*	0.1
White	13.1	16.8	10.2	-0.1	-0.4*	0.0	-0.7	-0.9	0.2*
White Hispanic ^e	10.1	12.0	8.5	-0.1	-0.3	0.1	-	-	-
White Non-Hispanic ^e	13.3	17.3	10.2	-0.1	-0.3	0.1	-	-	-
Black	9.8	12.9	7.8	-0.3	-0.2	-0.4	-0.3	-0.2	-0.3
Asian/Pacific Islander	7.3	8.9	6.1	-0.5*	-0.6	-0.3	-	-	-
Amer Ind/Alaska Nat ^f	7.6	9.1	6.5	2.7	-	-	-	-	-
Hispanic ^e	9.8	11.7	8.4	0.1	-0.2	0.4	-	-	-
<u>U.S. Mortality^g</u>									
	Rate 2004-2008			Trend 1999-2008 ^h					
	Rate per 100,000 persons			AAPC (%)					
RACE/ETHNICITY	Total	Males	Females	Total	Males	Females			
All Races	7.1	9.7	5.4	-1.0*	-0.8*	-1.3*			
White	7.4	9.9	5.5	-0.9*	-0.7*	-1.2*			
White Hispanic ^e	5.0	6.2	4.0	-1.5*	-0.8*	-1.0*			
White Non-Hispanic ^e	7.5	10.1	5.6	-0.6*	-0.6*	-1.2*			
Black	6.3	8.6	4.9	-1.1*	-0.9*	-1.1*			
Asian/Pacific Islander	3.8	5.0	2.9	-1.4*	-1.2*	-1.4*			
Amer Ind/Alaska Nat									
Total U.S.	3.6	4.5	2.9	-1.6*	-2.2	-1.5			
CHSDA Counties	4.8	6.4	3.6	-0.1	-0.1	-			
Non-CHSDA Counties	2.1	2.2	2.0	-3.7*	-	-			
Hispanic ^e	4.8	6.0	3.9	-1.5*	-0.9*	-1.0*			

The AAPC is the Average Annual Percent Change over the time interval. The AAPCs are calculated by the Joinpoint Regression Program Version 3.5, April 2011, National Cancer Institute.

- Statistic not shown. Rate based on less than 16 cases for the time interval.

Trend based on less than 10 cases for at least one year within the time interval.

a Rates are age-adjusted to the 2000 US Std Population (19 age groups - Census P25-1130). Trends

are based on rates age-adjusted to the 2000 US Std Population (19 age groups - Census P25-1130).

b The SEER 9 areas are San Francisco, Connecticut, Detroit, Hawaii, Iowa, New Mexico, Seattle, Utah and Atlanta.

The SEER 13 areas comprise the SEER 9 areas plus San Jose-Monterey, Los Angeles, the Alaska Native Registry and Rural Georgia.

The SEER 17 areas comprise the SEER 13 areas plus California excluding SF/SJM/LA, Kentucky, Louisiana and New Jersey.

c The 1999-2008 AAPC estimates are based on a Joinpoint analysis with up to 3 Joinpoints over diagnosis years 1992-2008.

d The 1999-2008 AAPC estimates are based on a Joinpoint analysis with up to 5 Joinpoints over diagnosis years 1975-2008.

e Hispanic and Non-Hispanic are not mutually exclusive from whites, blacks, Asian/Pacific Islanders, and American Indians/Alaska Natives. Incidence data for Hispanics and Non-Hispanics are based on NHIA and exclude cases from the Alaska Native Registry. The 2004-2008 Hispanic and Non-Hispanic death rates exclude deaths from the District of Columbia and North Dakota. The 1999-2008 Hispanic and Non-Hispanic mortality trends exclude deaths from Connecticut, the District of Columbia, Maine, Maryland, Minnesota, New Hampshire, New York, North Dakota, Oklahoma and Vermont.

f Incidence data for American Indian/Alaska Native are based on the CHSDA(Contract Health Service Delivery Area) counties.

g US Mortality Files, National Center for Health Statistics, CDC.

h The 1999-2008 mortality AAPCs are based on a Joinpoint analysis using years of death 1992-2008.

* The APC is significantly different from zero (p<.05).

SEER Incidence and US Death Rates^a Leukemia, Both Sexes

Joinpoint Analyses for Whites and Blacks from 1975-2008
and for Asian/Pacific Islanders, American Indians/Alaska Natives and Hispanics from 1992-2008

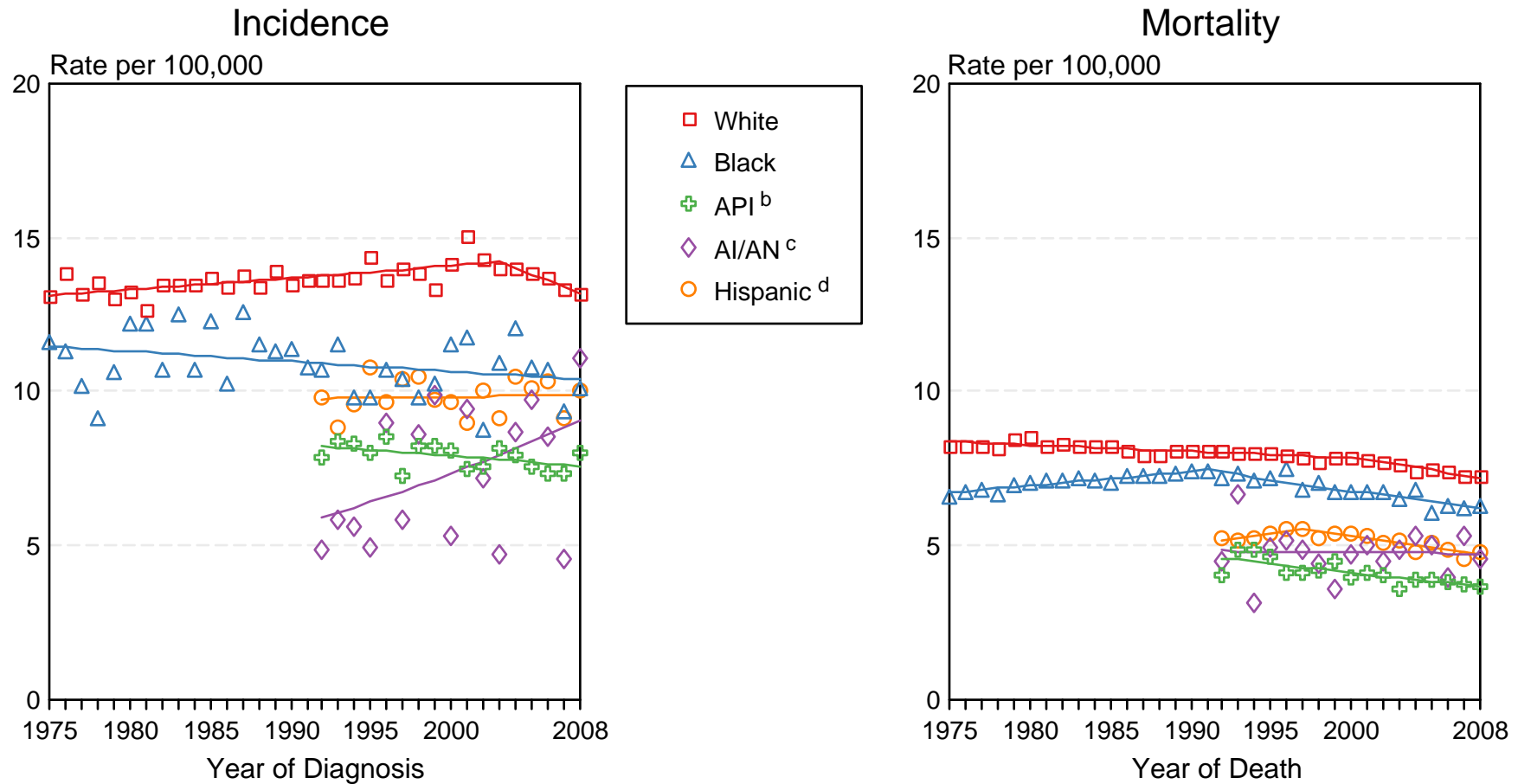

Figure 13.3

Source: Incidence data for whites and blacks are from the SEER 9 areas (San Francisco, Connecticut, Detroit, Hawaii, Iowa, New Mexico, Seattle, Utah, Atlanta). Incidence data for Asian/Pacific Islanders, American Indians/Alaska Natives and Hispanics are from the SEER 13 Areas (SEER 9 Areas, San Jose-Monterey, Los Angeles, Alaska Native Registry and Rural Georgia). Mortality data are from US Mortality Files, National Center for Health Statistics, CDC.

^a Rates are age-adjusted to the 2000 US Std Population (19 age groups - Census P25-1103).

Regression lines are calculated using the Joinpoint Regression Program Version 3.5, April 2011, National Cancer Institute. Joinpoint analyses for Whites and Blacks during the 1975-2008 period allow a maximum of 5 joinpoints. Analyses for other ethnic groups during the period 1992-2008 allow a maximum of 3 joinpoints.

^b API = Asian/Pacific Islander.

^c AI/AN = American Indian/Alaska Native. Rates for American Indian/Alaska Native are based on the CHSDA (Contract Health Service Delivery Area) counties.

^d Hispanic is not mutually exclusive from whites, blacks, Asian/Pacific Islanders, and American Indians/Alaska Natives. Incidence data for Hispanics are based on NHIA and exclude cases from the Alaska Native Registry. Mortality data for Hispanics exclude cases from Connecticut, the District of Columbia, Maine, Maryland, Minnesota, New Hampshire, New York, North Dakota, Oklahoma, and Vermont.

Table 14.15
Cancer of the Liver and Intrahepatic Bile Duct (Invasive)

SEER Incidence and U.S. Mortality
Age-Adjusted Rates and Trends^a
By Race/Ethnicity and Sex

SEER Incidence	SEER 17 Areas ^b			SEER 13 Areas ^b			SEER 9 Areas ^b		
	Rate 2004-2008			Trend 1999-2008 ^c			Trend 1999-2008 ^d		
	Rate per 100,000 persons			AAPC (%)			AAPC (%)		
RACE/ETHNICITY	Total	Males	Females	Total	Males	Females	Total	Males	Females
All Races	7.3	11.2	3.9	3.4*	3.4*	2.0*	3.1*	3.6*	2.1*
White	6.2	9.6	3.3	3.0*	3.6*	1.6	3.3*	3.9*	1.7
White Hispanic ^e	11.4	16.9	6.6	2.7*	2.5*	2.4*	-	-	-
White Non-Hispanic ^e	5.4	8.4	2.8	2.7	3.3*	1.7*	-	-	-
Black	9.2	15.1	4.6	3.9*	4.5*	2.6*	3.3*	3.6*	2.6*
Asian/Pacific Islander	14.6	22.1	8.4	0.8*	0.9*	0.6	-	-	-
Amer Ind/Alaska Nat ^f	12.2	17.4	7.8	2.3	-	-	-	-	-
Hispanic ^e	11.1	16.5	6.4	2.9*	2.7*	2.6*	-	-	-
<u>U.S. Mortality^g</u>									
	Rate 2004-2008			Trend 1999-2008 ^h					
	Rate per 100,000 persons			AAPC (%)					
RACE/ETHNICITY	Total	Males	Females	Total	Males	Females			
All Races	5.3	7.9	3.2	2.2*	2.2*	1.1			
White	4.9	7.2	3.0	2.3*	2.3*	1.2*			
White Hispanic ^e	8.5	12.0	5.5	1.6*	1.4*	1.4*			
White Non-Hispanic ^e	4.6	6.7	2.8	2.2*	2.2*	0.9			
Black	7.1	11.5	3.9	1.8*	2.3*	0.6*			
Asian/Pacific Islander	10.0	14.7	6.3	-0.8*	-0.9*	-0.6			
Amer Ind/Alaska Nat									
Total U.S.	6.6	8.6	4.9	1.7*	1.5*	1.4			
CHSDA Counties	9.1	11.9	6.7	1.9*	1.9*	1.4			
Non-CHSDA Counties	3.7	4.8	2.5	-	-	-			
Hispanic ^e	8.1	11.6	5.2	1.6*	1.4*	1.3*			

The AAPC is the Average Annual Percent Change over the time interval. The AAPCs are calculated by the Joinpoint Regression Program Version 3.5, April 2011, National Cancer Institute.

- Statistic not shown. Rate based on less than 16 cases for the time interval.

Trend based on less than 10 cases for at least one year within the time interval.

a Rates are age-adjusted to the 2000 US Std Population (19 age groups - Census P25-1130). Trends

are based on rates age-adjusted to the 2000 US Std Population (19 age groups - Census P25-1130).

b The SEER 9 areas are San Francisco, Connecticut, Detroit, Hawaii, Iowa, New Mexico, Seattle, Utah and Atlanta.

The SEER 13 areas comprise the SEER 9 areas plus San Jose-Monterey, Los Angeles, the Alaska Native Registry and Rural Georgia.

The SEER 17 areas comprise the SEER 13 areas plus California excluding SF/SJM/LA, Kentucky, Louisiana and New Jersey.

c The 1999-2008 AAPC estimates are based on a Joinpoint analysis with up to 3 Joinpoints over diagnosis years 1992-2008.

d The 1999-2008 AAPC estimates are based on a Joinpoint analysis with up to 5 Joinpoints over diagnosis years 1975-2008.

e Hispanic and Non-Hispanic are not mutually exclusive from whites, blacks, Asian/Pacific Islanders, and American Indians/Alaska Natives. Incidence data for Hispanics and Non-Hispanics are based on NHIA and exclude cases from the Alaska Native Registry. The 2004-2008 Hispanic and Non-Hispanic death rates exclude deaths from the District of Columbia and North Dakota.

The 1999-2008 Hispanic and Non-Hispanic mortality trends exclude deaths from Connecticut, the District of Columbia, Maine, Maryland, Minnesota, New Hampshire, New York, North Dakota, Oklahoma and Vermont.

f Incidence data for American Indian/Alaska Native are based on the CHSDA(Contract Health Service Delivery Area) counties.

g US Mortality Files, National Center for Health Statistics, CDC.

h The 1999-2008 mortality AAPCs are based on a Joinpoint analysis using years of death 1992-2008.

* The APC is significantly different from zero (p<.05).

SEER Incidence and US Death Rates^a

Cancer of the Liver and Intrahepatic Bile Duct, Both Sexes

Joinpoint Analyses for Whites and Blacks from 1975-2008

and for Asian/Pacific Islanders, American Indians/Alaska Natives and Hispanics from 1992-2008

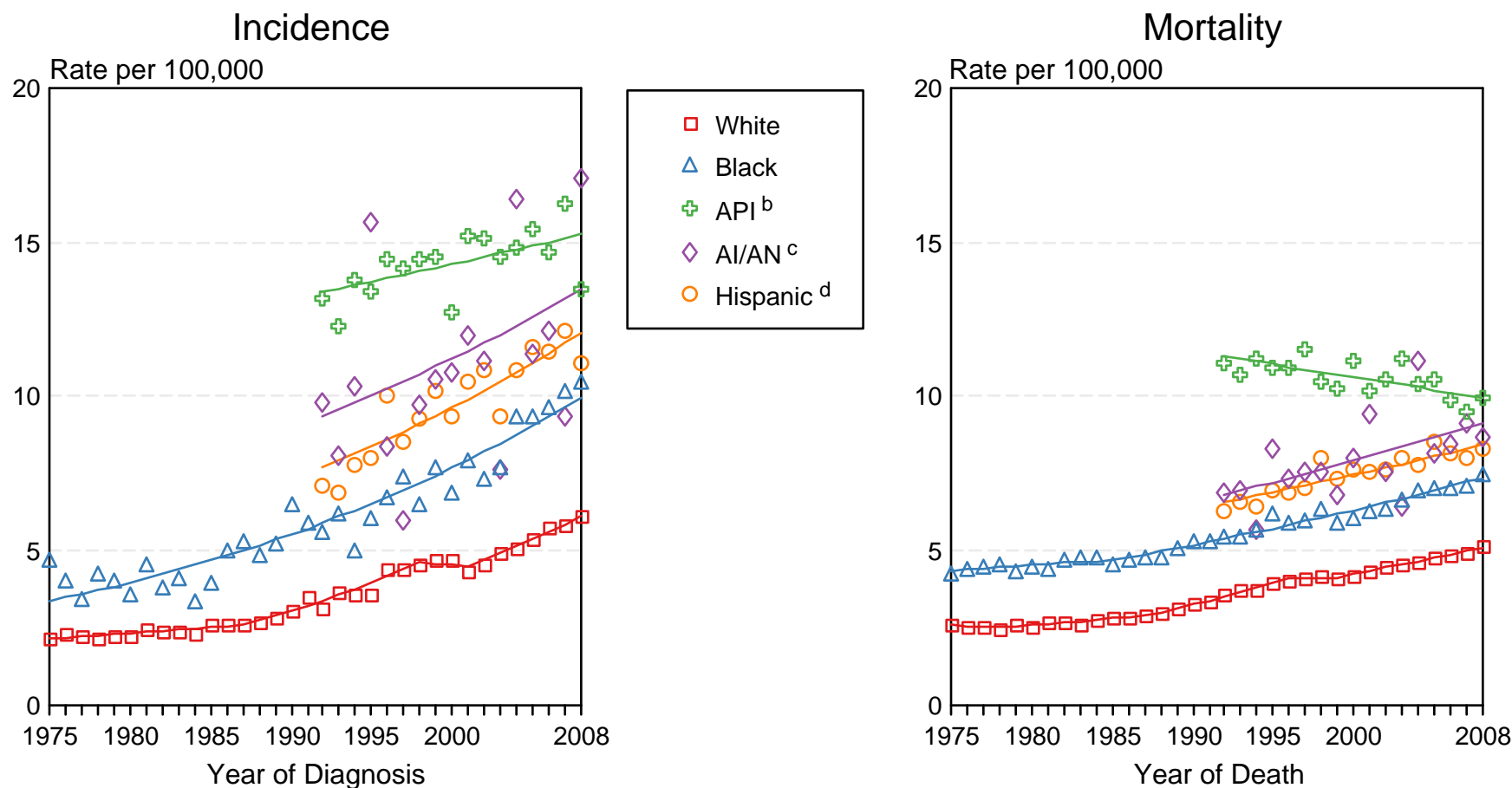

Figure 14.2

Source: Incidence data for whites and blacks are from the SEER 9 areas (San Francisco, Connecticut, Detroit, Hawaii, Iowa, New Mexico, Seattle, Utah, Atlanta). Incidence data for Asian/Pacific Islanders, American Indians/Alaska Natives and Hispanics are from the SEER 13 Areas (SEER 9 Areas, San Jose-Monterey, Los Angeles, Alaska Native Registry and Rural Georgia). Mortality data are from US Mortality Files, National Center for Health Statistics, CDC.

^a Rates are age-adjusted to the 2000 US Std Population (19 age groups - Census P25-1103).

Regression lines are calculated using the Joinpoint Regression Program Version 3.5, April 2011, National Cancer Institute. Joinpoint analyses for Whites and Blacks during the 1975-2008 period allow a maximum of 5 joinpoints. Analyses for other ethnic groups during the period 1992-2008 allow a maximum of 3 joinpoints.

^b API = Asian/Pacific Islander.

^c AI/AN = American Indian/Alaska Native. Rates for American Indian/Alaska Native are based on the CHSDA(Contract Health Service Delivery Area) counties.

^d Hispanic is not mutually exclusive from whites, blacks, Asian/Pacific Islanders, and American Indians/Alaska Natives. Incidence data for Hispanics are based on NHIA and exclude cases from the Alaska Native Registry. Mortality data for Hispanics exclude cases from Connecticut, the District of Columbia, Maine, Maryland, Minnesota, New Hampshire, New York, North Dakota, Oklahoma, and Vermont.

Table 15.21
Lung and Bronchus (Invasive)

SEER Incidence and U.S. Mortality
Age-Adjusted Rates and Trends^a
By Race/Ethnicity and Sex

SEER Incidence	SEER 17 Areas ^b			SEER 13 Areas ^b			SEER 9 Areas ^b		
	Rate 2004-2008			Trend 1999-2008 ^c			Trend 1999-2008 ^d		
	Rate per 100,000 persons			AAPC (%)			AAPC (%)		
RACE/ETHNICITY	Total	Males	Females	Total	Males	Females	Total	Males	Females
All Races	62.0	75.2	52.3	-1.1*	-2.0*	-0.7	-0.8*	-1.8*	-0.2
White	63.3	75.3	54.6	-1.1*	-2.0*	-0.5*	-1.0*	-1.8*	0.0
White Hispanic ^e	33.0	42.2	26.5	-1.5*	-2.3*	-0.7*	-	-	-
White Non-Hispanic ^e	67.8	80.1	58.9	-0.9*	-1.8*	-0.2	-	-	-
Black	72.7	99.8	54.7	-1.4*	-2.6*	0.3	-1.0*	-2.0*	0.4
Asian/Pacific Islander	39.0	53.2	28.5	-1.0*	-1.0*	-0.7	-	-	-
Amer Ind/Alaska Nat ^f	44.5	51.2	39.5	-0.4	-1.5	1.3	-	-	-
Hispanic ^e	32.5	41.5	26.1	-1.4*	-2.1*	-0.6*	-	-	-
<u>U.S. Mortality^g</u>									
	Rate 2004-2008			Trend 1999-2008 ^h					
	Rate per 100,000 persons			AAPC (%)					
RACE/ETHNICITY	Total	Males	Females	Total	Males	Females			
All Races	51.6	67.4	40.1	-1.3*	-2.2*	-0.4*			
White	52.1	66.9	41.2	-1.2*	-2.1*	-0.3*			
White Hispanic ^e	22.4	32.8	14.8	-2.1*	-3.1*	-0.3			
White Non-Hispanic ^e	54.6	69.7	43.5	-1.0*	-1.9*	-0.1			
Black	57.0	85.4	38.8	-2.1*	-2.8*	-0.8			
Asian/Pacific Islander	26.2	36.7	18.5	-1.1*	-1.4*	-0.3			
Amer Ind/Alaska Nat									
Total U.S.	34.3	42.4	28.2	-0.8*	-2.3	0.7*			
CHSDA Counties	41.0	50.5	33.9	0.1	-1.0*	1.5*			
Non-CHSDA Counties	26.1	32.7	21.0	-1.9*	-3.3*	-0.4			
Hispanic ^e	21.8	31.9	14.3	-2.1*	-3.1*	-0.3			

The AAPC is the Average Annual Percent Change over the time interval. The AAPCs are calculated by the Joinpoint Regression Program Version 3.5, April 2011, National Cancer Institute.

- Statistic not shown. Rate based on less than 16 cases for the time interval.

Trend based on less than 10 cases for at least one year within the time interval.

a Rates are age-adjusted to the 2000 US Std Population (19 age groups - Census P25-1130). Trends

are based on rates age-adjusted to the 2000 US Std Population (19 age groups - Census P25-1130).

b The SEER 9 areas are San Francisco, Connecticut, Detroit, Hawaii, Iowa, New Mexico, Seattle, Utah and Atlanta.

The SEER 13 areas comprise the SEER 9 areas plus San Jose-Monterey, Los Angeles, the Alaska Native Registry and Rural Georgia.

The SEER 17 areas comprise the SEER 13 areas plus California excluding SF/SJM/LA, Kentucky, Louisiana and New Jersey.

c The 1999-2008 AAPC estimates are based on a Joinpoint analysis with up to 3 Joinpoints over diagnosis years 1992-2008.

d The 1999-2008 AAPC estimates are based on a Joinpoint analysis with up to 5 Joinpoints over diagnosis years 1975-2008.

e Hispanic and Non-Hispanic are not mutually exclusive from whites, blacks, Asian/Pacific Islanders, and American Indians/Alaska Natives. Incidence data for Hispanics and Non-Hispanics are based on NHIA and exclude cases from the Alaska Native Registry. The 2004-2008 Hispanic and Non-Hispanic death rates exclude deaths from the District of Columbia and North Dakota. The 1999-2008 Hispanic and Non-Hispanic mortality trends exclude deaths from Connecticut, the District of Columbia, Maine, Maryland, Minnesota, New Hampshire, New York, North Dakota, Oklahoma and Vermont.

f Incidence data for American Indian/Alaska Native are based on the CHSDA(Contract Health Service Delivery Area) counties.

g US Mortality Files, National Center for Health Statistics, CDC.

h The 1999-2008 mortality AAPCs are based on a Joinpoint analysis using years of death 1992-2008.

* The APC is significantly different from zero (p<.05).

SEER Incidence and US Death Rates^a Cancer of the Lung and Bronchus, Both Sexes

Joinpoint Analyses for Whites and Blacks from 1975-2008
and for Asian/Pacific Islanders, American Indians/Alaska Natives and Hispanics from 1992-2008

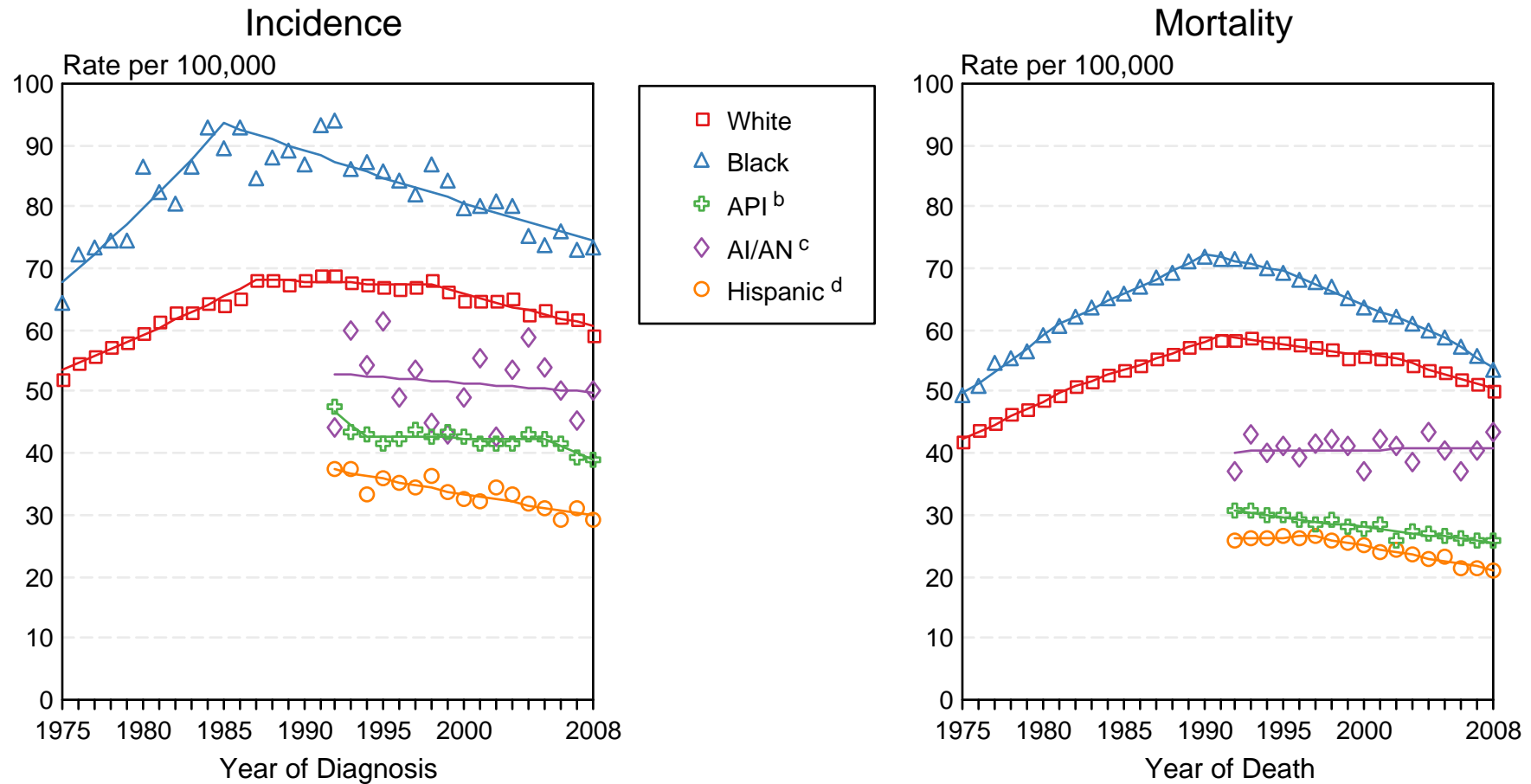

Figure 15.4

Source: Incidence data for whites and blacks are from the SEER 9 areas (San Francisco, Connecticut, Detroit, Hawaii, Iowa, New Mexico, Seattle, Utah, Atlanta). Incidence data for Asian/Pacific Islanders, American Indians/Alaska Natives and Hispanics are from the SEER 13 Areas (SEER 9 Areas, San Jose-Monterey, Los Angeles, Alaska Native Registry and Rural Georgia). Mortality data are from US Mortality Files, National Center for Health Statistics, CDC.

^a Rates are age-adjusted to the 2000 US Std Population (19 age groups - Census P25-1103).

Regression lines are calculated using the Joinpoint Regression Program Version 3.5, April 2011, National Cancer Institute. Joinpoint analyses for Whites and Blacks during the 1975-2008 period allow a maximum of 5 joinpoints. Analyses for other ethnic groups during the period 1992-2008 allow a maximum of 3 joinpoints.

^b API = Asian/Pacific Islander.

^c AI/AN = American Indian/Alaska Native. Rates for American Indian/Alaska Native are based on the CHSDA (Contract Health Service Delivery Area) counties.

^d Hispanic is not mutually exclusive from whites, blacks, Asian/Pacific Islanders, and American Indians/Alaska Natives. Incidence data for Hispanics are based on NHIA and exclude cases from the Alaska Native Registry. Mortality data for Hispanics exclude cases from Connecticut, the District of Columbia, Maine, Maryland, Minnesota, New Hampshire, New York, North Dakota, Oklahoma, and Vermont.

Table 16.15
Melanoma of the Skin (Invasive)

SEER Incidence and U.S. Mortality
Age-Adjusted Rates and Trends^a
By Race/Ethnicity and Sex

SEER Incidence	SEER 17 Areas ^b			SEER 13 Areas ^b			SEER 9 Areas ^b		
	Rate 2004-2008			Trend 1999-2008 ^c			Trend 1999-2008 ^d		
	Rate per 100,000 persons			AAPC (%)			AAPC (%)		
RACE/ETHNICITY	Total	Males	Females	Total	Males	Females	Total	Males	Females
All Races	20.8	26.7	16.7	1.9*	2.4*	2.1*	2.6*	2.9*	2.4*
White	24.3	30.9	19.7	2.3*	2.8*	2.2*	3.1*	3.1*	2.4*
White Hispanic ^e	4.7	4.8	4.9	1.2*	1.7*	1.1	-	-	-
White Non-Hispanic ^e	28.5	35.8	23.3	3.2*	3.2*	3.2*	-	-	-
Black	1.0	1.2	0.9	1.0	-	-	-0.1	0.3	-0.5
Asian/Pacific Islander	1.4	1.6	1.3	1.3	1.7	1.1	-	-	-
Amer Ind/Alaska Nat ^f	3.7	3.9	3.7	-	-	-	-	-	-
Hispanic ^e	4.7	4.8	4.8	1.1*	1.5*	1.0	-	-	-
<u>U.S. Mortality^g</u>									
RACE/ETHNICITY	Rate 2004-2008			Trend 1999-2008 ^h					
	Rate per 100,000 persons			AAPC (%)					
	Total	Males	Females	Total	Males	Females			
All Races	2.7	4.0	1.7	-0.1	0.3*	-0.6*			
White	3.1	4.6	2.0	0.1	0.4*	-0.4*			
White Hispanic ^e	0.8	1.0	0.6	-0.6	-0.3	-1.1			
White Non-Hispanic ^e	3.3	4.9	2.1	0.3*	0.6*	-0.2			
Black	0.4	0.5	0.4	-1.0	0.4	-1.8*			
Asian/Pacific Islander	0.4	0.4	0.3	-0.9	-	-			
Amer Ind/Alaska Nat									
Total U.S.	0.8	1.0	0.6	-	-	-			
CHSDA Counties	1.1	1.4	0.8	-	-	-			
Non-CHSDA Counties	0.5	-	-	-	-	-			
Hispanic ^e	0.7	1.0	0.6	-0.6	-0.3	-0.9			

The AAPC is the Average Annual Percent Change over the time interval. The AAPCs are calculated by the Joinpoint Regression Program Version 3.5, April 2011, National Cancer Institute.

- Statistic not shown. Rate based on less than 16 cases for the time interval.

Trend based on less than 10 cases for at least one year within the time interval.

a Rates are age-adjusted to the 2000 US Std Population (19 age groups - Census P25-1130). Trends

are based on rates age-adjusted to the 2000 US Std Population (19 age groups - Census P25-1130).

b The SEER 9 areas are San Francisco, Connecticut, Detroit, Hawaii, Iowa, New Mexico, Seattle, Utah and Atlanta.

The SEER 13 areas comprise the SEER 9 areas plus San Jose-Monterey, Los Angeles, the Alaska Native Registry and Rural Georgia.

The SEER 17 areas comprise the SEER 13 areas plus California excluding SF/SJM/LA, Kentucky, Louisiana and New Jersey.

c The 1999-2008 AAPC estimates are based on a Joinpoint analysis with up to 3 Joinpoints over diagnosis years 1992-2008.

d The 1999-2008 AAPC estimates are based on a Joinpoint analysis with up to 5 Joinpoints over diagnosis years 1975-2008.

e Hispanic and Non-Hispanic are not mutually exclusive from whites, blacks, Asian/Pacific Islanders, and American Indians/Alaska Natives. Incidence data for Hispanics and Non-Hispanics are based on NHIA and exclude cases from the Alaska Native Registry. The 2004-2008 Hispanic and Non-Hispanic death rates exclude deaths from the District of Columbia and North Dakota.

The 1999-2008 Hispanic and Non-Hispanic mortality trends exclude deaths from Connecticut, the District of Columbia, Maine, Maryland, Minnesota, New Hampshire, New York, North Dakota, Oklahoma and Vermont.

f Incidence data for American Indian/Alaska Native are based on the CHSDA(Contract Health Service Delivery Area) counties.

g US Mortality Files, National Center for Health Statistics, CDC.

h The 1999-2008 mortality AAPCs are based on a Joinpoint analysis using years of death 1992-2008.

* The APC is significantly different from zero (p<.05).

SEER Incidence and US Death Rates^a Melanoma of the Skin, Both Sexes

Joinpoint Analyses for Whites and Blacks from 1975-2008

and for Asian/Pacific Islanders, American Indians/Alaska Natives and Hispanics from 1992-2008

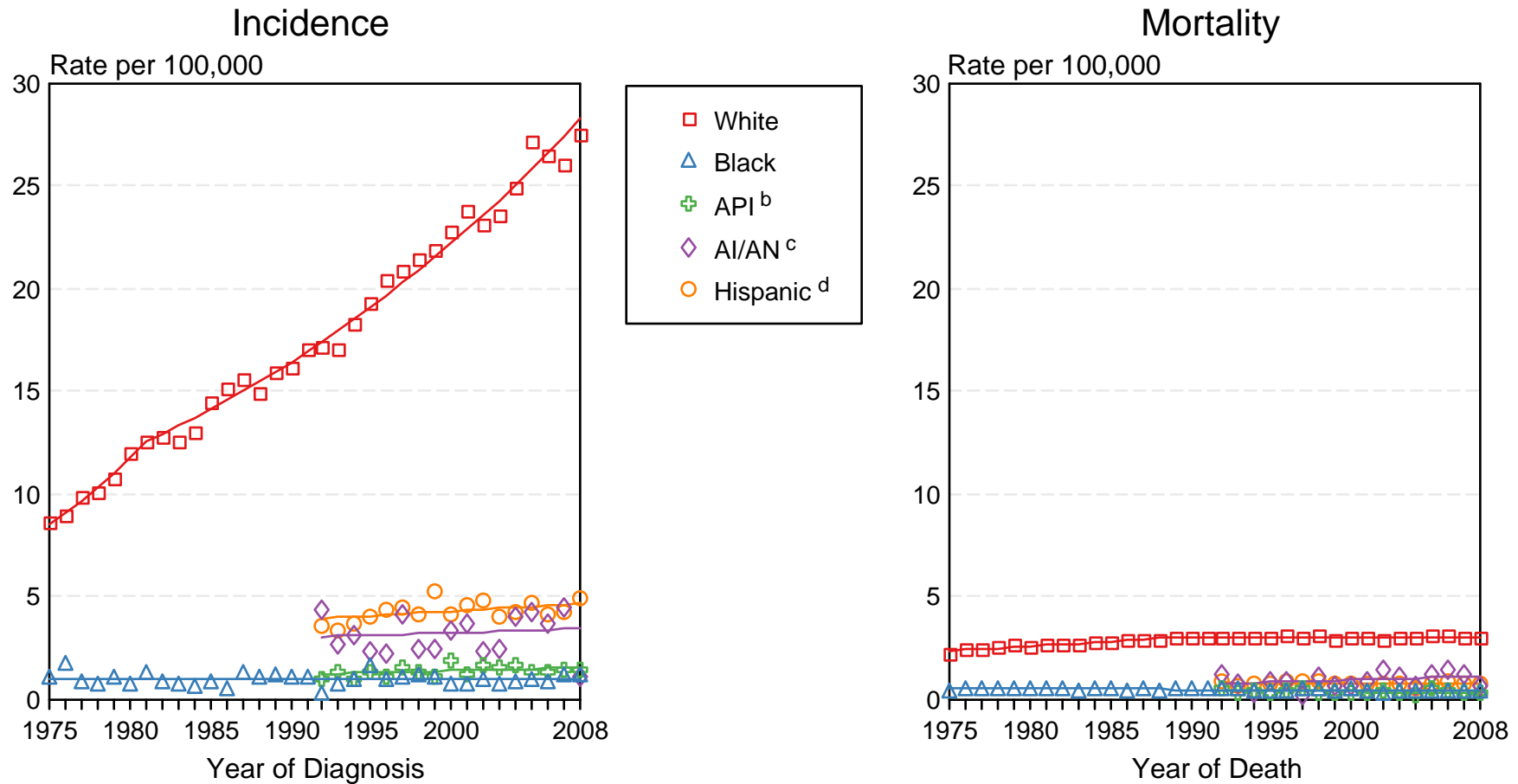

Figure 16.2

Source: Incidence data for whites and blacks are from the SEER 9 areas (San Francisco, Connecticut, Detroit, Hawaii, Iowa, New Mexico, Seattle, Utah, Atlanta). Incidence data for Asian/Pacific Islanders, American Indians/Alaska Natives and Hispanics are from the SEER 13 Areas (SEER 9 Areas, San Jose-Monterey, Los Angeles, Alaska Native Registry and Rural Georgia). Mortality data are from US Mortality Files, National Center for Health Statistics, CDC.

^a Rates are age-adjusted to the 2000 US Std Population (19 age groups - Census P25-1103).

Regression lines are calculated using the Joinpoint Regression Program Version 3.5, April 2011, National Cancer Institute. Joinpoint analyses for Whites and Blacks during the 1975-2008 period allow a maximum of 5 joinpoints. Analyses for other ethnic groups during the period 1992-2008 allow a maximum of 3 joinpoints.

^b API = Asian/Pacific Islander.

^c AI/AN = American Indian/Alaska Native. Rates for American Indian/Alaska Native are based on the CHSDA (Contract Health Service Delivery Area) counties.

^d Hispanic is not mutually exclusive from whites, blacks, Asian/Pacific Islanders, and American Indians/Alaska Natives. Incidence data for Hispanics are based on NHIA and exclude cases from the Alaska Native Registry. Mortality data for Hispanics exclude cases from Connecticut, the District of Columbia, Maine, Maryland, Minnesota, New Hampshire, New York, North Dakota, Oklahoma, and Vermont.

Table 17.11
Mesothelioma

SEER Incidence
Age-Adjusted Rates and Trends^a
By Race/Ethnicity and Sex

SEER Incidence	SEER 17 Areas ^b			SEER 13 Areas ^b			SEER 9 Areas ^b		
	Rate 2004-2008			Trend 1999-2008 ^c			Trend 1999-2008 ^d		
	Rate per 100,000 persons			AAPC (%)			AAPC (%)		
RACE/ETHNICITY	Total	Males	Females	Total	Males	Females	Total	Males	Females
All Races	1.1	1.9	0.4	-1.1*	-1.6*	0.1	-1.2*	-1.8*	-0.1
White	1.2	2.1	0.5	-0.8*	-1.3*	0.5	-0.8*	-1.5*	0.8*
White Hispanic ^e	1.0	1.7	0.5	-0.6	-2.8*	-	-	-	-
White Non-Hispanic ^e	1.2	2.2	0.5	-0.7*	-1.2*	0.1	-	-	-
Black	0.7	1.2	0.3	-	-	-	-5.8*	-6.7*	-
Asian/Pacific Islander	0.3	0.6	0.2	-	-	-	-	-	-
Amer Ind/Alaska Nat ^f	1.1	-	-	-	-	-	-	-	-
Hispanic ^e	1.0	1.6	0.5	-0.5	-2.7*	-	-	-	-

The AAPC is the Average Annual Percent Change over the time interval. The AAPCs are calculated by the Joinpoint Regression Program Version 3.5, April 2011, National Cancer Institute.

- Statistic not shown. Rate based on less than 16 cases for the time interval.

Trend based on less than 10 cases for at least one year within the time interval.

^a Rates are age-adjusted to the 2000 US Std Population (19 age groups - Census P25-1130). Trends are based on rates age-adjusted to the 2000 US Std Population (19 age groups - Census P25-1130).

^b The SEER 9 areas are San Francisco, Connecticut, Detroit, Hawaii, Iowa, New Mexico, Seattle, Utah and Atlanta.

The SEER 13 areas comprise the SEER 9 areas plus San Jose-Monterey, Los Angeles, the Alaska Native Registry and Rural Georgia.

The SEER 17 areas comprise the SEER 13 areas plus California excluding SF/SJM/LA, Kentucky, Louisiana and New Jersey.

^c The 1999-2008 AAPC estimates are based on a Joinpoint analysis with up to 3 Joinpoints over diagnosis years 1992-2008.

^d The 1999-2008 AAPC estimates are based on a Joinpoint analysis with up to 5 Joinpoints over diagnosis years 1975-2008.

^e Hispanic and Non-Hispanic are not mutually exclusive from whites, blacks, Asian/Pacific Islanders, and American Indians/Alaska Natives. Incidence data for Hispanics and Non-Hispanics are based on NHIA and exclude cases from the Alaska Native Registry.

^f Incidence data for American Indian/Alaska Native are based on the CHSDA (Contract Health Service Delivery Area) counties.

* The APC is significantly different from zero (p<.05).

Table 18.15
Myeloma

SEER Incidence and U.S. Mortality
Age-Adjusted Rates and Trends^a
By Race/Ethnicity and Sex

SEER Incidence	SEER 17 Areas ^b			SEER 13 Areas ^b			SEER 9 Areas ^b		
	Rate 2004-2008			Trend 1999-2008 ^c			Trend 1999-2008 ^d		
	Rate per 100,000 persons			AAPC (%)			AAPC (%)		
RACE/ETHNICITY	Total	Males	Females	Total	Males	Females	Total	Males	Females
All Races	5.7	7.2	4.6	-0.1	0.0	-0.2	0.0	0.1	-0.3
White	5.3	6.8	4.1	-0.1	0.1	-0.4	-0.3	0.7*	-0.4
White Hispanic ^e	5.5	6.4	4.8	-2.6*	-1.0	-0.5	-	-	-
White Non-Hispanic ^e	5.3	6.9	4.0	0.0	0.2	-0.4	-	-	-
Black	11.9	14.5	10.2	-0.1	0.3	-0.4	0.5*	0.4*	0.7*
Asian/Pacific Islander	3.4	4.1	2.9	-0.2	-0.8	0.5	-	-	-
Amer Ind/Alaska Nat ^f	4.5	4.9	4.3	-	-	-	-	-	-
Hispanic ^e	5.4	6.4	4.7	-2.3*	-0.6	-0.5	-	-	-
U.S. Mortality ^g	Rate 2004-2008			Trend 1999-2008 ^h					
RACE/ETHNICITY	Rate per 100,000 persons			AAPC (%)					
	Total	Males	Females	Total	Males	Females			
All Races	3.5	4.4	2.8	-1.5*	-1.1*	-2.1*			
White	3.2	4.2	2.6	-1.5*	-1.0*	-2.1*			
White Hispanic ^e	2.9	3.4	2.5	-2.3*	-1.2*	-1.9*			
White Non-Hispanic ^e	3.2	4.2	2.6	-1.4*	-0.9*	-2.1*			
Black	6.6	8.2	5.6	-1.9*	-1.2*	-2.4*			
Asian/Pacific Islander	1.7	2.1	1.4	-0.8	-0.8	-0.7			
Amer Ind/Alaska Nat									
Total U.S.	2.5	3.3	1.9	-1.7	-	-			
CHSDA Counties	3.0	4.0	2.4	-1.7	-	-			
Non-CHSDA Counties	1.8	2.5	1.3	-	-	-			
Hispanic ^e	2.8	3.3	2.4	-2.3*	-1.1*	-2.2*			

The AAPC is the Average Annual Percent Change over the time interval. The AAPCs are calculated by the Joinpoint Regression Program Version 3.5, April 2011, National Cancer Institute.

- Statistic not shown. Rate based on less than 16 cases for the time interval.

Trend based on less than 10 cases for at least one year within the time interval.

a Rates are age-adjusted to the 2000 US Std Population (19 age groups - Census P25-1130). Trends

are based on rates age-adjusted to the 2000 US Std Population (19 age groups - Census P25-1130).

b The SEER 9 areas are San Francisco, Connecticut, Detroit, Hawaii, Iowa, New Mexico, Seattle, Utah and Atlanta.

The SEER 13 areas comprise the SEER 9 areas plus San Jose-Monterey, Los Angeles, the Alaska Native Registry and Rural Georgia.

The SEER 17 areas comprise the SEER 13 areas plus California excluding SF/SJM/LA, Kentucky, Louisiana and New Jersey.

c The 1999-2008 AAPC estimates are based on a Joinpoint analysis with up to 3 Joinpoints over diagnosis years 1992-2008.

d The 1999-2008 AAPC estimates are based on a Joinpoint analysis with up to 5 Joinpoints over diagnosis years 1975-2008.

e Hispanic and Non-Hispanic are not mutually exclusive from whites, blacks, Asian/Pacific Islanders, and American Indians/Alaska Natives. Incidence data for Hispanics and Non-Hispanics are based on NHIA and exclude cases from the Alaska Native Registry. The 2004-2008 Hispanic and Non-Hispanic death rates exclude deaths from the District of Columbia and North Dakota. The 1999-2008 Hispanic and Non-Hispanic mortality trends exclude deaths from Connecticut, the District of Columbia, Maine, Maryland, Minnesota, New Hampshire, New York, North Dakota, Oklahoma and Vermont.

f Incidence data for American Indian/Alaska Native are based on the CHSDA(Contract Health Service Delivery Area) counties.

g US Mortality Files, National Center for Health Statistics, CDC.

h The 1999-2008 mortality AAPCs are based on a Joinpoint analysis using years of death 1992-2008.

* The APC is significantly different from zero (p<.05).

SEER Incidence and US Death Rates^a Myeloma, Both Sexes

Joinpoint Analyses for Whites and Blacks from 1975-2008
and for Asian/Pacific Islanders, American Indians/Alaska Natives and Hispanics from 1992-2008

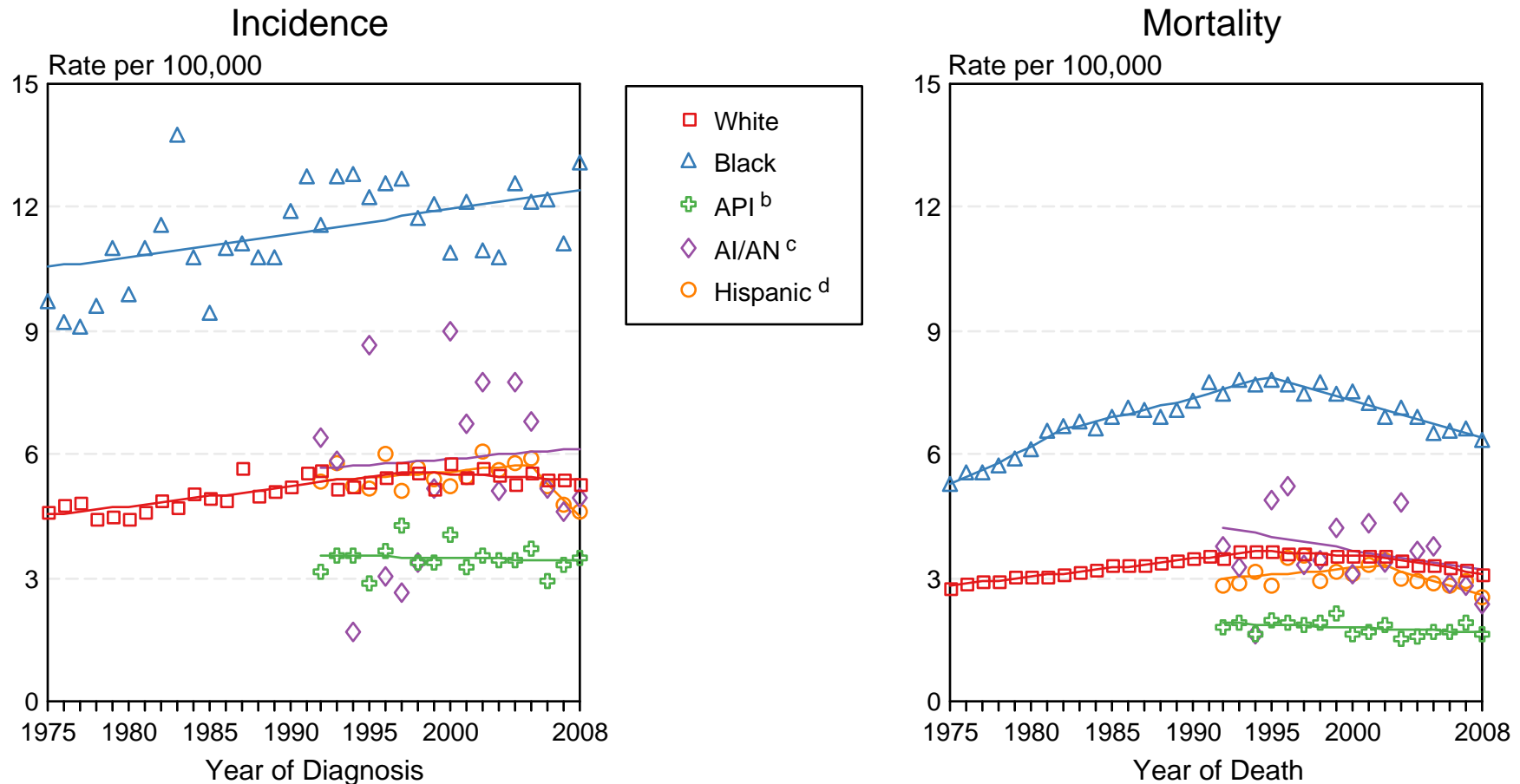

Figure 18.2

Source: Incidence data for whites and blacks are from the SEER 9 areas (San Francisco, Connecticut, Detroit, Hawaii, Iowa, New Mexico, Seattle, Utah, Atlanta). Incidence data for Asian/Pacific Islanders, American Indians/Alaska Natives and Hispanics are from the SEER 13 Areas (SEER 9 Areas, San Jose-Monterey, Los Angeles, Alaska Native Registry and Rural Georgia). Mortality data are from US Mortality Files, National Center for Health Statistics, CDC.

^a Rates are age-adjusted to the 2000 US Std Population (19 age groups - Census P25-1103).

Regression lines are calculated using the Joinpoint Regression Program Version 3.5, April 2011, National Cancer Institute. Joinpoint analyses for Whites and Blacks during the 1975-2008 period allow a maximum of 5 joinpoints. Analyses for other ethnic groups during the period 1992-2008 allow a maximum of 3 joinpoints.

^b API = Asian/Pacific Islander.

^c AI/AN = American Indian/Alaska Native. Rates for American Indian/Alaska Native are based on the CHSDA (Contract Health Service Delivery Area) counties.

^d Hispanic is not mutually exclusive from whites, blacks, Asian/Pacific Islanders, and American Indians/Alaska Natives. Incidence data for Hispanics are based on NHIA and exclude cases from the Alaska Native Registry. Mortality data for Hispanics exclude cases from Connecticut, the District of Columbia, Maine, Maryland, Minnesota, New Hampshire, New York, North Dakota, Oklahoma, and Vermont.

Table 19.19
Non-Hodgkin Lymphoma

SEER Incidence and U.S. Mortality
Age-Adjusted Rates and Trends^a
By Race/Ethnicity and Sex

SEER Incidence	SEER 17 Areas ^b			SEER 13 Areas ^b			SEER 9 Areas ^b		
	Rate 2004-2008			Trend 1999-2008 ^c			Trend 1999-2008 ^d		
	Rate per 100,000 persons			AAPC (%)			AAPC (%)		
RACE/ETHNICITY	Total	Males	Females	Total	Males	Females	Total	Males	Females
All Races	19.8	24.0	16.5	0.4*	0.1	0.1	0.5*	0.3*	0.2
White	20.7	25.0	17.3	0.4*	0.1	0.1	0.5*	0.4*	0.1
White Hispanic ^e	17.6	20.0	15.6	0.0	-0.4	0.7*	-	-	-
White Non-Hispanic ^e	21.2	25.8	17.6	0.5*	0.3*	0.1	-	-	-
Black	14.8	17.9	12.3	0.0	-0.4	1.9*	0.6	-0.7	2.5*
Asian/Pacific Islander	13.3	16.3	10.9	0.2	0.1	0.5	-	-	-
Amer Ind/Alaska Nat ^f	11.5	13.0	10.3	2.4	-	-	-	-	-
Hispanic ^e	17.2	19.5	15.3	0.2	-0.2	0.7*	-	-	-
<u>U.S. Mortality^g</u>									
RACE/ETHNICITY	Rate 2004-2008			Trend 1999-2008 ^h					
	Rate per 100,000 persons			AAPC (%)					
	Total	Males	Females	Total	Males	Females			
All Races	6.7	8.6	5.4	-3.1*	-2.8*	-3.4*			
White	7.0	8.9	5.6	-3.1*	-2.8*	-3.4*			
White Hispanic ^e	5.4	6.6	4.5	-3.0*	-3.2*	-2.6*			
White Non-Hispanic ^e	7.1	9.0	5.6	-3.0*	-2.6*	-3.5*			
Black	4.7	6.1	3.8	-2.9*	-3.1*	-2.7*			
Asian/Pacific Islander	4.3	5.4	3.4	-2.1*	-2.2*	-1.8*			
Amer Ind/Alaska Nat									
Total U.S.	3.7	4.3	3.3	-1.3	-1.7	-1.0			
CHSDA Counties	4.7	5.1	4.4	-0.2	-1.3	0.7			
Non-CHSDA Counties	2.5	3.3	1.8	-5.9*	-	-			
Hispanic ^e	5.2	6.3	4.3	-3.1*	-3.3*	-2.7*			

The AAPC is the Average Annual Percent Change over the time interval. The AAPCs are calculated by the Joinpoint Regression Program Version 3.5, April 2011, National Cancer Institute.

- Statistic not shown. Rate based on less than 16 cases for the time interval.

Trend based on less than 10 cases for at least one year within the time interval.

a Rates are age-adjusted to the 2000 US Std Population (19 age groups - Census P25-1130). Trends

are based on rates age-adjusted to the 2000 US Std Population (19 age groups - Census P25-1130).

b The SEER 9 areas are San Francisco, Connecticut, Detroit, Hawaii, Iowa, New Mexico, Seattle, Utah and Atlanta.

The SEER 13 areas comprise the SEER 9 areas plus San Jose-Monterey, Los Angeles, the Alaska Native Registry and Rural Georgia.

The SEER 17 areas comprise the SEER 13 areas plus California excluding SF/SJM/LA, Kentucky, Louisiana and New Jersey.

c The 1999-2008 AAPC estimates are based on a Joinpoint analysis with up to 3 Joinpoints over diagnosis years 1992-2008.

d The 1999-2008 AAPC estimates are based on a Joinpoint analysis with up to 5 Joinpoints over diagnosis years 1975-2008.

e Hispanic and Non-Hispanic are not mutually exclusive from whites, blacks, Asian/Pacific Islanders, and American Indians/Alaska Natives. Incidence data for Hispanics and Non-Hispanics are based on NHIA and exclude cases from the Alaska Native Registry. The 2004-2008 Hispanic and Non-Hispanic death rates exclude deaths from the District of Columbia and North Dakota.

The 1999-2008 Hispanic and Non-Hispanic mortality trends exclude deaths from Connecticut, the District of Columbia, Maine, Maryland, Minnesota, New Hampshire, New York, North Dakota, Oklahoma and Vermont.

f Incidence data for American Indian/Alaska Native are based on the CHSDA(Contract Health Service Delivery Area) counties.

g US Mortality Files, National Center for Health Statistics, CDC.

h The 1999-2008 mortality AAPCs are based on a Joinpoint analysis using years of death 1992-2008.

* The APC is significantly different from zero (p<.05).

SEER Incidence and US Death Rates^a Non-Hodgkin Lymphoma, Both Sexes

Joinpoint Analyses for Whites and Blacks from 1975-2008 and for Asian/Pacific Islanders, American Indians/Alaska Natives and Hispanics from 1992-2008

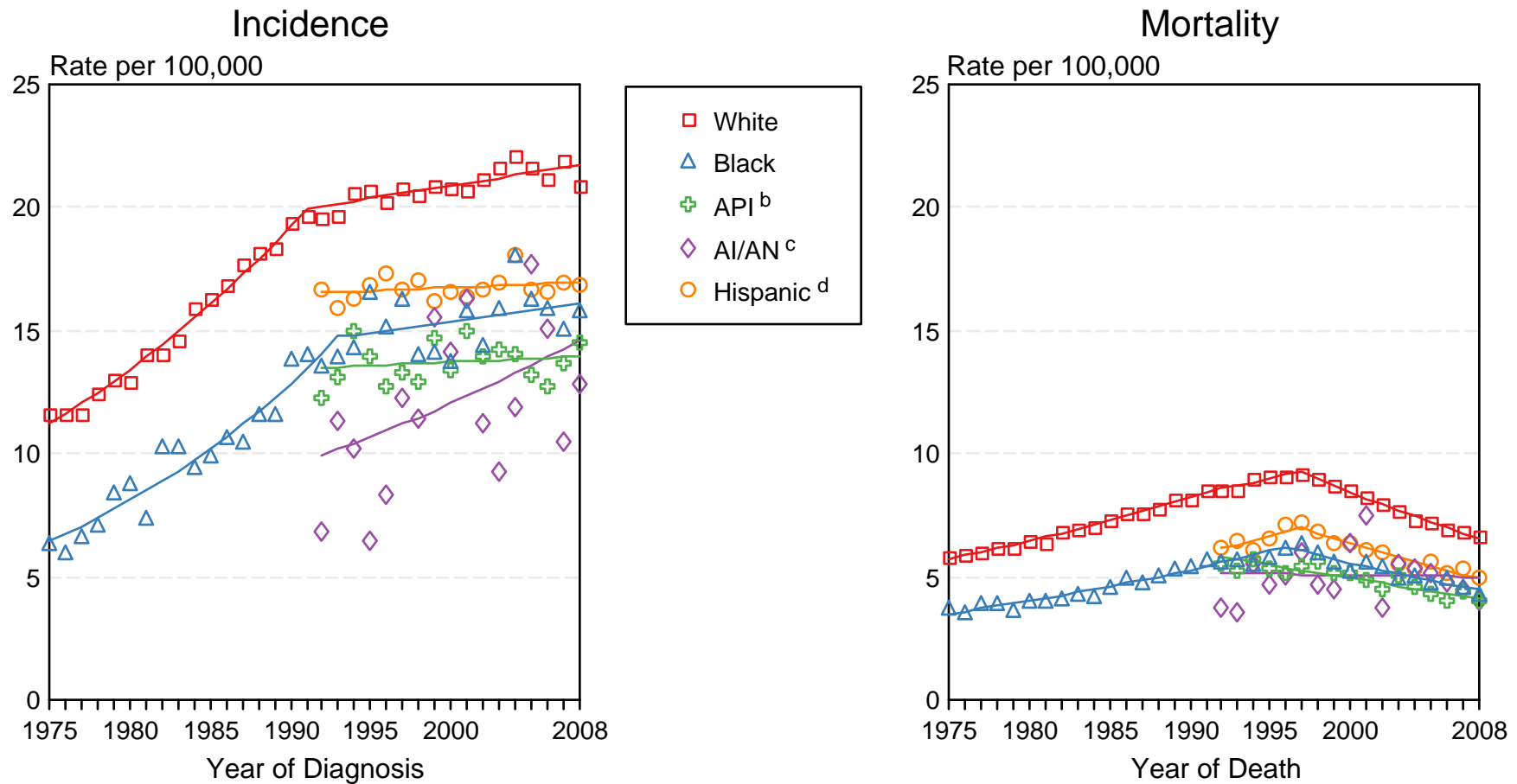

Figure 19.2

Source: Incidence data for whites and blacks are from the SEER 9 areas (San Francisco, Connecticut, Detroit, Hawaii, Iowa, New Mexico, Seattle, Utah, Atlanta). Incidence data for Asian/Pacific Islanders, American Indians/Alaska Natives and Hispanics are from the SEER 13 Areas (SEER 9 Areas, San Jose-Monterey, Los Angeles, Alaska Native Registry and Rural Georgia). Mortality data are from US Mortality Files, National Center for Health Statistics, CDC.

^a Rates are age-adjusted to the 2000 US Std Population (19 age groups - Census P25-1103).

Regression lines are calculated using the Joinpoint Regression Program Version 3.5, April 2011, National Cancer Institute. Joinpoint analyses for Whites and Blacks during the 1975-2008 period allow a maximum of 5 joinpoints. Analyses for other ethnic groups during the period 1992-2008 allow a maximum of 3 joinpoints.

^b API = Asian/Pacific Islander.

^c AI/AN = American Indian/Alaska Native. Rates for American Indian/Alaska Native are based on the CHSDA (Contract Health Service Delivery Area) counties.

^d Hispanic is not mutually exclusive from whites, blacks, Asian/Pacific Islanders, and American Indians/Alaska Natives. Incidence data for Hispanics are based on NHIA and exclude cases from the Alaska Native Registry. Mortality data for Hispanics exclude cases from Connecticut, the District of Columbia, Maine, Maryland, Minnesota, New Hampshire, New York, North Dakota, Oklahoma, and Vermont.

Table 20.19
Cancer of the Oral Cavity and Pharynx (Invasive)

SEER Incidence and U.S. Mortality
Age-Adjusted Rates and Trends^a
By Race/Ethnicity and Sex

SEER Incidence	SEER 17 Areas ^b			SEER 13 Areas ^b			SEER 9 Areas ^b		
	Rate 2004-2008			Trend 1999-2008 ^c			Trend 1999-2008 ^d		
	Rate per 100,000 persons			AAPC (%)			AAPC (%)		
RACE/ETHNICITY	Total	Males	Females	Total	Males	Females	Total	Males	Females
All Races	10.6	15.7	6.2	-1.0*	-0.4	-1.0*	-1.0*	-0.4	-0.9*
White	10.8	16.1	6.2	-0.8*	-0.1	-1.1*	0.0	-0.1	-0.9*
White Hispanic ^e	6.3	9.2	4.0	-1.6*	-2.0*	-1.0	-	-	-
White Non-Hispanic ^e	11.6	17.3	6.6	-0.5*	0.1	-0.9*	-	-	-
Black	9.9	15.6	5.6	-2.8*	-3.2*	-1.6*	-2.6*	-3.2*	-1.5*
Asian/Pacific Islander	7.9	10.9	5.3	-0.9*	-1.0*	-0.5	-	-	-
Amer Ind/Alaska Nat ^f	7.0	9.1	5.1	-3.5*	-	-	-	-	-
Hispanic ^e	6.2	9.0	3.9	-0.3	-1.9*	-0.9	-	-	-
<u>U.S. Mortality^g</u>									
	Rate 2004-2008			Trend 1999-2008 ^h					
	Rate per 100,000 persons			AAPC (%)					
RACE/ETHNICITY	Total	Males	Females	Total	Males	Females			
All Races	2.5	3.9	1.4	-1.5*	-1.4*	-2.2*			
White	2.4	3.7	1.4	-1.1*	-0.9*	-2.0*			
White Hispanic ^e	1.6	2.5	0.8	-2.9*	-3.6*	-1.7*			
White Non-Hispanic ^e	2.5	3.8	1.5	-0.8*	-0.6*	-1.8*			
Black	3.4	6.0	1.5	-3.8*	-3.8*	-3.5*			
Asian/Pacific Islander	2.0	3.0	1.3	-2.4*	-2.7*	-1.6*			
Amer Ind/Alaska Nat									
Total U.S.	2.0	3.2	1.1	-1.4*	-1.7	-			
CHSDA Counties	2.4	3.8	1.2	-2.0*	-	-			
Non-CHSDA Counties	1.5	2.3	0.8	-	-	-			
Hispanic ^e	1.5	2.4	0.8	-2.9*	-3.7*	-1.6*			

The AAPC is the Average Annual Percent Change over the time interval. The AAPCs are calculated by the Joinpoint Regression Program Version 3.5, April 2011, National Cancer Institute.

- Statistic not shown. Rate based on less than 16 cases for the time interval.

Trend based on less than 10 cases for at least one year within the time interval.

a Rates are age-adjusted to the 2000 US Std Population (19 age groups - Census P25-1130). Trends

are based on rates age-adjusted to the 2000 US Std Population (19 age groups - Census P25-1130).

b The SEER 9 areas are San Francisco, Connecticut, Detroit, Hawaii, Iowa, New Mexico, Seattle, Utah and Atlanta.

The SEER 13 areas comprise the SEER 9 areas plus San Jose-Monterey, Los Angeles, the Alaska Native Registry and Rural Georgia.

The SEER 17 areas comprise the SEER 13 areas plus California excluding SF/SJM/LA, Kentucky, Louisiana and New Jersey.

c The 1999-2008 AAPC estimates are based on a Joinpoint analysis with up to 3 Joinpoints over diagnosis years 1992-2008.

d The 1999-2008 AAPC estimates are based on a Joinpoint analysis with up to 5 Joinpoints over diagnosis years 1975-2008.

e Hispanic and Non-Hispanic are not mutually exclusive from whites, blacks, Asian/Pacific Islanders, and American Indians/Alaska Natives. Incidence data for Hispanics and Non-Hispanics are based on NHIA and exclude cases from the Alaska Native Registry. The 2004-2008 Hispanic and Non-Hispanic death rates exclude deaths from the District of Columbia and North Dakota.

The 1999-2008 Hispanic and Non-Hispanic mortality trends exclude deaths from Connecticut, the District of Columbia, Maine, Maryland, Minnesota, New Hampshire, New York, North Dakota, Oklahoma and Vermont.

f Incidence data for American Indian/Alaska Native are based on the CHSDA(Contract Health Service Delivery Area) counties.

g US Mortality Files, National Center for Health Statistics, CDC.

h The 1999-2008 mortality AAPCs are based on a Joinpoint analysis using years of death 1992-2008.

* The APC is significantly different from zero (p<.05).

SEER Incidence and US Death Rates^a Cancer of the Oral Cavity and Pharynx, Both Sexes

Joinpoint Analyses for Whites and Blacks from 1975-2008
and for Asian/Pacific Islanders, American Indians/Alaska Natives and Hispanics from 1992-2008

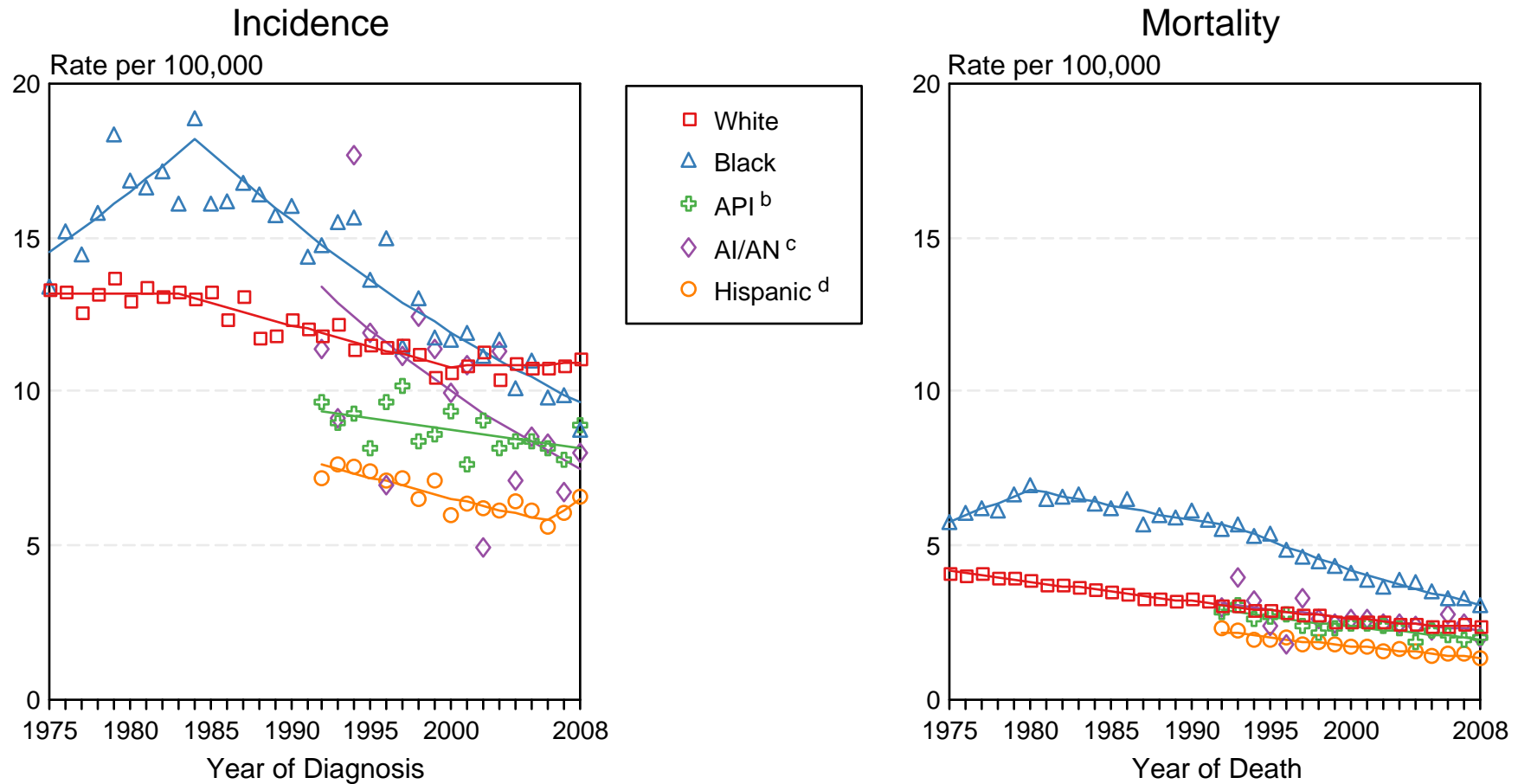

Figure 20.2

Source: Incidence data for whites and blacks are from the SEER 9 areas (San Francisco, Connecticut, Detroit, Hawaii, Iowa, New Mexico, Seattle, Utah, Atlanta). Incidence data for Asian/Pacific Islanders, American Indians/Alaska Natives and Hispanics are from the SEER 13 Areas (SEER 9 Areas, San Jose-Monterey, Los Angeles, Alaska Native Registry and Rural Georgia). Mortality data are from US Mortality Files, National Center for Health Statistics, CDC.

^a Rates are age-adjusted to the 2000 US Std Population (19 age groups - Census P25-1103).

Regression lines are calculated using the Joinpoint Regression Program Version 3.5, April 2011, National Cancer Institute. Joinpoint analyses for Whites and Blacks during the 1975-2008 period allow a maximum of 5 joinpoints. Analyses for other ethnic groups during the period 1992-2008 allow a maximum of 3 joinpoints.

^b API = Asian/Pacific Islander.

^c AI/AN = American Indian/Alaska Native. Rates for American Indian/Alaska Native are based on the CHSDA (Contract Health Service Delivery Area) counties.

^d Hispanic is not mutually exclusive from whites, blacks, Asian/Pacific Islanders, and American Indians/Alaska Natives. Incidence data for Hispanics are based on NHIA and exclude cases from the Alaska Native Registry. Mortality data for Hispanics exclude cases from Connecticut, the District of Columbia, Maine, Maryland, Minnesota, New Hampshire, New York, North Dakota, Oklahoma, and Vermont.

SEER Incidence Rates^a

Cancer of the Oral Cavity and Pharyngeal for Selected Subsites, Both Sexes

Joinpoint Analyses for Whites and Blacks from 1975-2008

and for Asian/Pacific Islanders, American Indians/Alaska Natives and Hispanics from 1992-2008

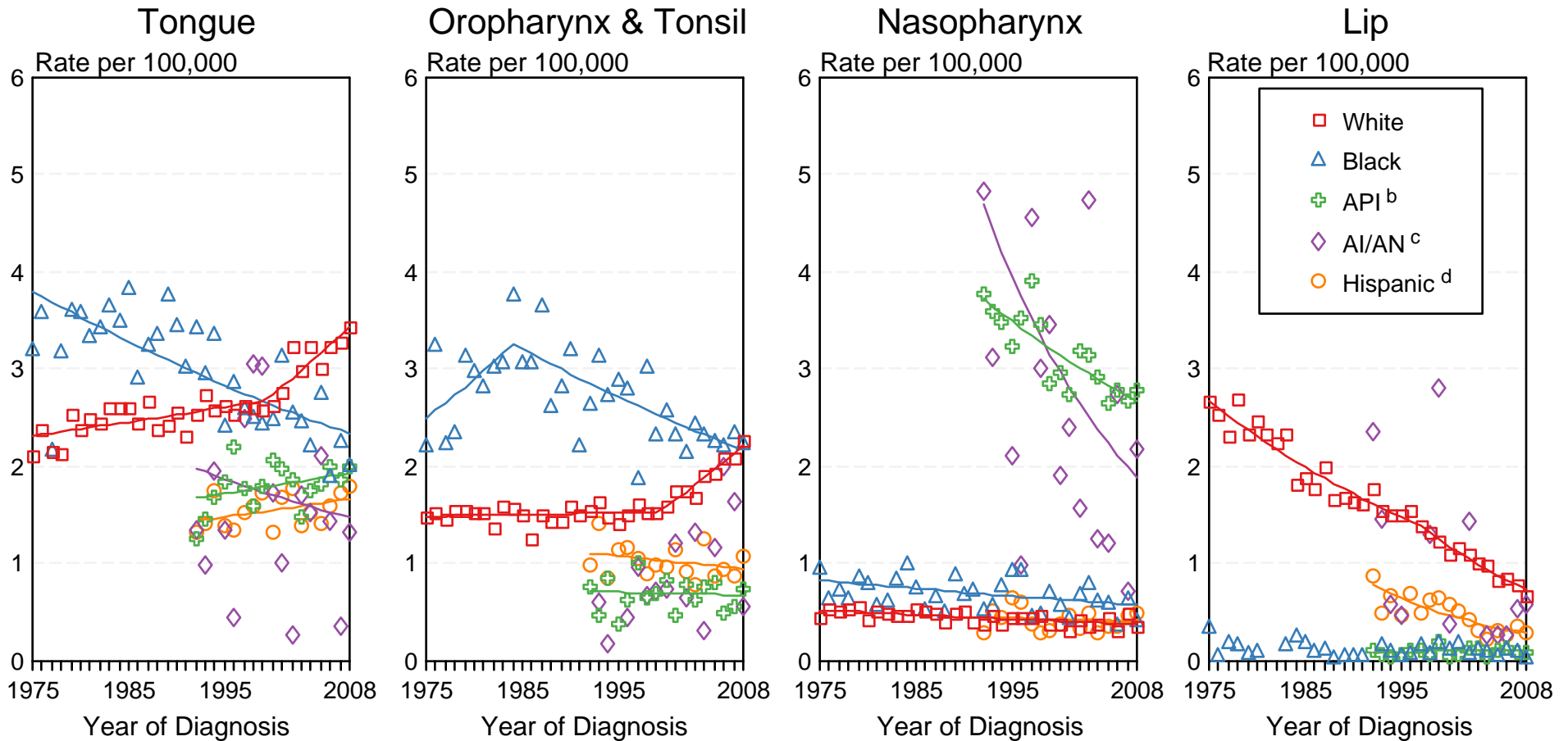

Figure 20.3

Source: Incidence data for whites and blacks are from the SEER 9 areas (San Francisco, Connecticut, Detroit, Hawaii, Iowa, New Mexico, Seattle, Utah, Atlanta). Incidence data for Asian/Pacific Islanders, American Indians/Alaska Natives and Hispanics are from the SEER 13 Areas (SEER 9 Areas, San Jose-Monterey, Los Angeles, Alaska Native Registry and Rural Georgia).

^a Rates are age-adjusted to the 2000 US Std Population (19 age groups - Census P25-1103).

Regression lines are calculated using the Joinpoint Regression Program Version 3.5, April 2011, National Cancer Institute. Joinpoint analyses for Whites and Blacks during the 1975-2008 period allow a maximum of 5 joinpoints. Analyses for other ethnic groups during the period 1992-2008 allow a maximum of 3 joinpoints.

Regression lines could not be calculated for data series that had at least one diagnosis year with a 0 case count.

^b API = Asian/Pacific Islander.

^c AI/AN = American Indian/Alaska Native. Rates for American Indian/Alaska Native are based on the CHSDA (Contract Health Service Delivery Area) counties.

^d Hispanic is not mutually exclusive from whites, blacks, Asian/Pacific Islanders, and American Indians/Alaska Natives. Incidence data for Hispanics are based on NHIA and exclude cases from the Alaska Native Registry.

Table 21.11
Cancer of the Ovary (Invasive)

SEER Incidence and U.S. Mortality
Age-Adjusted Rates and Trends^a
By Race/Ethnicity and Sex

SEER Incidence	SEER 17 Areas ^b	SEER 13 Areas ^b	SEER 9 Areas ^b
	Rate 2004-2008	Trend 1999-2008 ^c	Trend 1999-2008 ^d
	Rate per 100,000 persons	AAPC (%)	AAPC (%)
	Females	Females	Females
RACE/ETHNICITY			
All Races	12.8	-1.2	-1.6*
White	13.5	-1.3	-1.7*
White Hispanic ^e	11.9	-0.5	-
White Non-Hispanic ^e	13.7	-1.1*	-
Black	10.0	-0.5	-0.5*
Asian/Pacific Islander	9.9	0.0	-
Amer Ind/Alaska Nat ^f	10.6	-	-
Hispanic ^e	11.6	-0.3	-
U.S. Mortality ^g	Rate 2004-2008	Trend 1999-2008 ^h	
	Rate per 100,000 persons	AAPC (%)	
	Females	Females	
RACE/ETHNICITY			
All Races	8.4	-1.0*	
White	8.8	-0.9*	
White Hispanic ^e	6.2	-0.5	
White Non-Hispanic ^e	9.0	-1.2*	
Black	7.0	-0.9*	
Asian/Pacific Islander	5.0	0.4	
Amer Ind/Alaska Nat			
Total U.S.	5.1	-0.1	
CHSDA Counties	6.7	0.4	
Non-CHSDA Counties	3.3	-	
Hispanic ^e	5.9	-0.5	

The AAPC is the Average Annual Percent Change over the time interval. The AAPCs are calculated by the Joinpoint Regression Program Version 3.5, April 2011, National Cancer Institute.

Statistic not shown. Rate based on less than 16 cases for the time interval.

Trend based on less than 10 cases for at least one year within the time interval.

Rates are age-adjusted to the 2000 US Std Population (19 age groups - Census P25-1130). Trends

are based on rates age-adjusted to the 2000 US Std Population (19 age groups - Census P25-1130).

The SEER 9 areas are San Francisco, Connecticut, Detroit, Hawaii, Iowa, New Mexico, Seattle, Utah and Atlanta.

The SEER 13 areas comprise the SEER 9 areas plus San Jose-Monterey, Los Angeles, the Alaska Native Registry and Rural Georgia.

The SEER 17 areas comprise the SEER 13 areas plus California excluding SF/SJM/LA, Kentucky, Louisiana and New Jersey.

The 1999-2008 AAPC estimates are based on a Joinpoint analysis with up to 3 Joinpoints over diagnosis years 1992-2008.

The 1999-2008 AAPC estimates are based on a Joinpoint analysis with up to 5 Joinpoints over diagnosis years 1975-2008.

Hispanic and Non-Hispanic are not mutually exclusive from whites, blacks, Asian/Pacific Islanders, and American Indians/Alaska Natives. Incidence data for Hispanics and Non-Hispanics are based on NHIA and exclude cases from the Alaska Native Registry. The 2004-2008 Hispanic and Non-Hispanic death rates exclude deaths from the District of Columbia and North Dakota.

The 1999-2008 Hispanic and Non-Hispanic mortality trends exclude deaths from Connecticut, the District of Columbia, Maine, Maryland, Minnesota, New Hampshire, New York, North Dakota, Oklahoma and Vermont.

Incidence data for American Indian/Alaska Native are based on the CHSDA(Contract Health Service Delivery Area) counties.

US Mortality Files, National Center for Health Statistics, CDC.

The 1999-2008 mortality AAPCs are based on a Joinpoint analysis using years of death 1992-2008.

The APC is significantly different from zero (p<.05).

SEER Incidence and US Death Rates^a Cancer of the Ovary

Joinpoint Analyses for Whites and Blacks from 1975-2008
and for Asian/Pacific Islanders, American Indians/Alaska Natives and Hispanics from 1992-2008

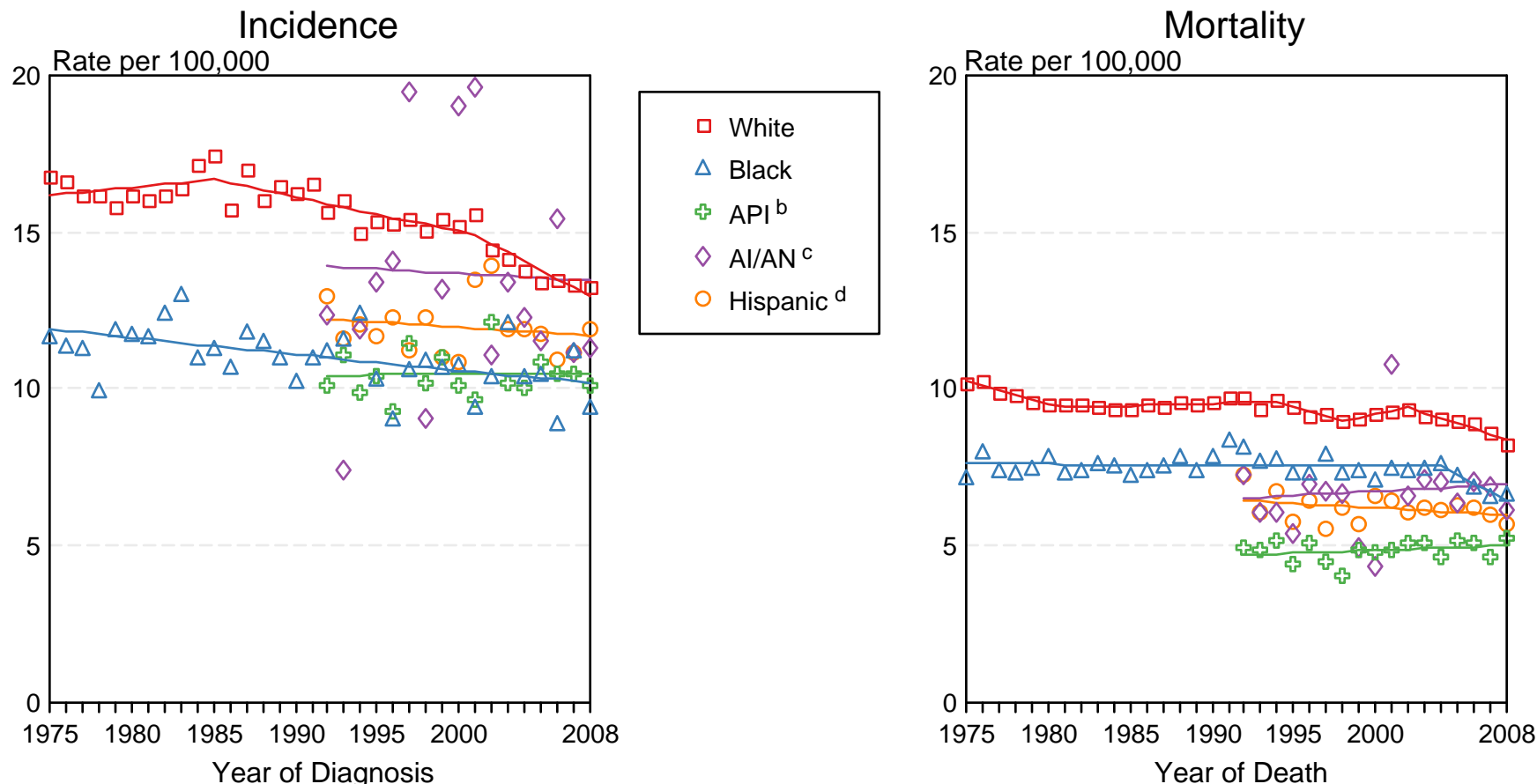

Figure 21.3

Source: Incidence data for whites and blacks are from the SEER 9 areas (San Francisco, Connecticut, Detroit, Hawaii, Iowa, New Mexico, Seattle, Utah, Atlanta). Incidence data for Asian/Pacific Islanders, American Indians/Alaska Natives and Hispanics are from the SEER 13 Areas (SEER 9 Areas, San Jose-Monterey, Los Angeles, Alaska Native Registry and Rural Georgia). Ovary excludes borderline cases or histologies 8442, 8451, 8462, 8472, and 8473. Mortality data are from US Mortality Files, National Center for Health Statistics, CDC.

^a Rates are age-adjusted to the 2000 US Std Population (19 age groups - Census P25-1103).

Regression lines are calculated using the Joinpoint Regression Program Version 3.5, April 2011, National Cancer Institute. Joinpoint analyses for Whites and Blacks during the 1975-2008 period allow a maximum of 5 joinpoints. Analyses for other ethnic groups during the period 1992-2008 allow a maximum of 3 joinpoints.

^b API = Asian/Pacific Islander.

^c AI/AN = American Indian/Alaska Native. Rates for American Indian/Alaska Native are based on the CHSDA (Contract Health Service Delivery Area) counties.

^d Hispanic is not mutually exclusive from whites, blacks, Asian/Pacific Islanders, and American Indians/Alaska Natives. Incidence data for Hispanics are based on NHIA and exclude cases from the Alaska Native Registry. Mortality data for Hispanics exclude cases from Connecticut, the District of Columbia, Maine, Maryland, Minnesota, New Hampshire, New York, North Dakota, Oklahoma, and Vermont.

Table 22.15
Cancer of the Pancreas (Invasive)

SEER Incidence and U.S. Mortality
Age-Adjusted Rates and Trends^a
By Race/Ethnicity and Sex

SEER Incidence	SEER 17 Areas ^b			SEER 13 Areas ^b			SEER 9 Areas ^b		
	Rate 2004-2008			Trend 1999-2008 ^c			Trend 1999-2008 ^d		
	Rate per 100,000 persons			AAPC (%)			AAPC (%)		
RACE/ETHNICITY	Total	Males	Females	Total	Males	Females	Total	Males	Females
All Races	12.0	13.6	10.7	0.9*	0.9*	0.5*	1.1*	1.1*	1.2*
White	11.9	13.5	10.5	0.6*	0.7*	0.7	1.0*	1.1*	1.3*
White Hispanic ^e	11.1	11.7	10.5	0.2	0.2	0.2	-	-	-
White Non-Hispanic ^e	12.0	13.8	10.5	0.7*	0.8*	0.6*	-	-	-
Black	15.9	17.1	14.8	0.5	-0.6	-0.3	-0.2	-0.6*	0.1
Asian/Pacific Islander	9.5	10.6	8.6	0.5*	-0.1	1.1*	-	-	-
Amer Ind/Alaska Nat ^f	10.6	11.4	10.0	-	-	-	-	-	-
Hispanic ^e	10.9	11.4	10.4	0.3	0.3	0.3	-	-	-
<u>U.S. Mortality^g</u>									
RACE/ETHNICITY	Rate 2004-2008			Trend 1999-2008 ^h					
	Rate per 100,000 persons			AAPC (%)					
	Total	Males	Females	Total	Males	Females			
All Races	10.8	12.5	9.4	0.4*	0.3*	0.4*			
White	10.6	12.4	9.2	0.5*	0.4*	0.5*			
White Hispanic ^e	8.6	9.6	7.8	0.0	-0.2	-0.5			
White Non-Hispanic ^e	10.8	12.6	9.3	0.7*	0.6*	0.4*			
Black	13.9	15.6	12.5	-0.6*	-0.9*	-0.4*			
Asian/Pacific Islander	7.6	8.4	7.0	-0.1	0.4	0.4			
Amer Ind/Alaska Nat									
Total U.S.	6.9	7.6	6.4	0.6	1.8*	0.1			
CHSDA Counties	9.2	10.5	8.3	2.2*	3.3*	1.6			
Non-CHSDA Counties	4.0	4.0	3.9	-2.1	-	-			
Hispanic ^e	8.3	9.2	7.5	0.0	-0.2	0.1			

The AAPC is the Average Annual Percent Change over the time interval. The AAPCs are calculated by the Joinpoint Regression Program Version 3.5, April 2011, National Cancer Institute.

Statistic not shown. Rate based on less than 16 cases for the time interval.

Trend based on less than 10 cases for at least one year within the time interval.

Rates are age-adjusted to the 2000 US Std Population (19 age groups - Census P25-1130). Trends

are based on rates age-adjusted to the 2000 US Std Population (19 age groups - Census P25-1130).

The SEER 9 areas are San Francisco, Connecticut, Detroit, Hawaii, Iowa, New Mexico, Seattle, Utah and Atlanta.

The SEER 13 areas comprise the SEER 9 areas plus San Jose-Monterey, Los Angeles, the Alaska Native Registry and Rural Georgia.

The SEER 17 areas comprise the SEER 13 areas plus California excluding SF/SJM/LA, Kentucky, Louisiana and New Jersey.

The 1999-2008 AAPC estimates are based on a Joinpoint analysis with up to 3 Joinpoints over diagnosis years 1992-2008.

The 1999-2008 AAPC estimates are based on a Joinpoint analysis with up to 5 Joinpoints over diagnosis years 1975-2008.

Hispanic and Non-Hispanic are not mutually exclusive from whites, blacks, Asian/Pacific Islanders, and American Indians/Alaska Natives. Incidence data for Hispanics and Non-Hispanics are based on NHIA and exclude cases from the Alaska Native Registry. The 2004-2008 Hispanic and Non-Hispanic death rates exclude deaths from the District of Columbia and North Dakota.

The 1999-2008 Hispanic and Non-Hispanic mortality trends exclude deaths from Connecticut, the District of Columbia, Maine, Maryland, Minnesota, New Hampshire, New York, North Dakota, Oklahoma and Vermont.

Incidence data for American Indian/Alaska Native are based on the CHSDA(Contract Health Service Delivery Area) counties.

US Mortality Files, National Center for Health Statistics, CDC.

The 1999-2008 mortality AAPCs are based on a Joinpoint analysis using years of death 1992-2008.

The APC is significantly different from zero (p<.05).

SEER Incidence and US Death Rates^a Cancer of the Pancreas, Both Sexes

Joinpoint Analyses for Whites and Blacks from 1975-2008

and for Asian/Pacific Islanders, American Indians/Alaska Natives and Hispanics from 1992-2008

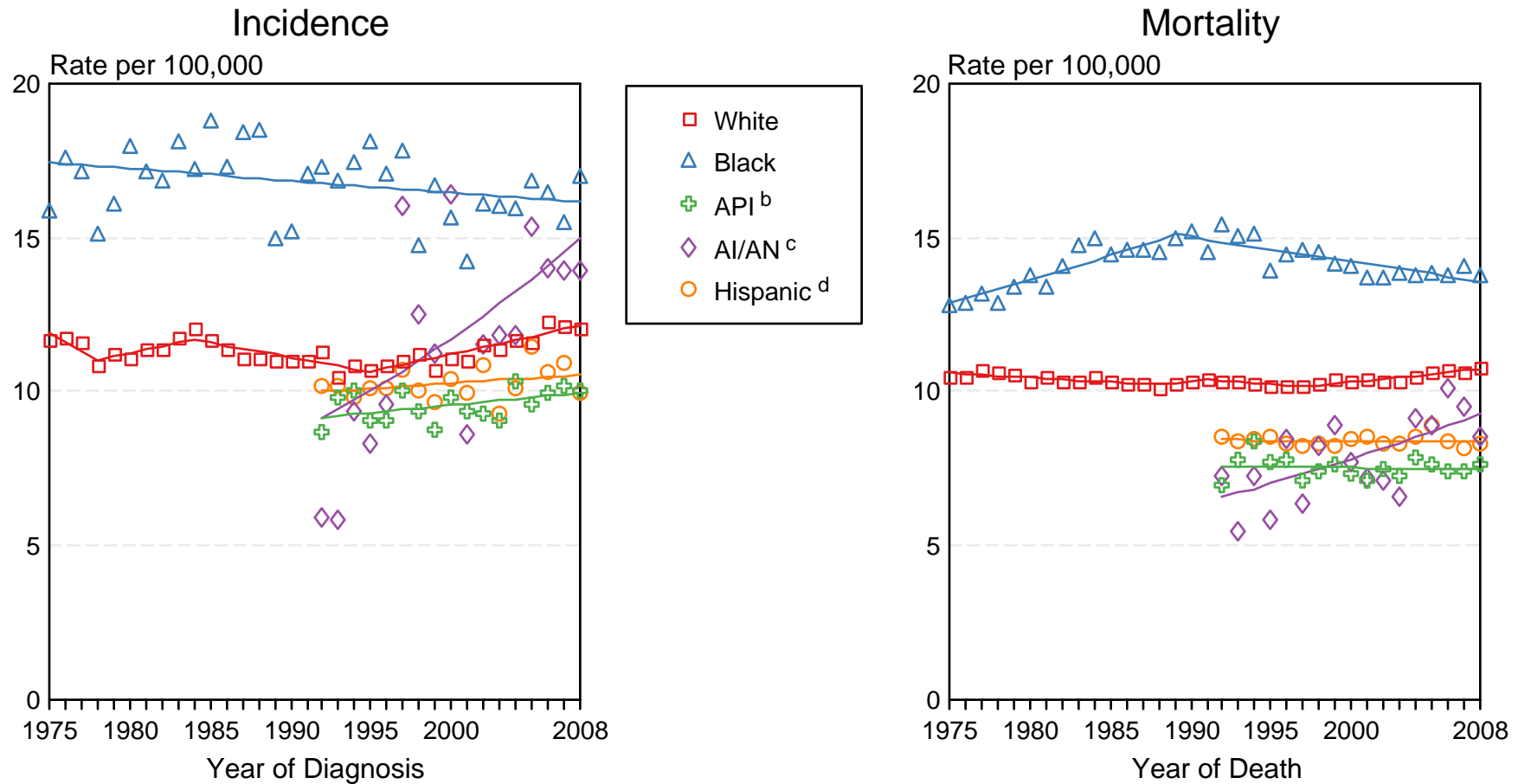

Figure 22.2

Source: Incidence data for whites and blacks are from the SEER 9 areas (San Francisco, Connecticut, Detroit, Hawaii, Iowa, New Mexico, Seattle, Utah, Atlanta). Incidence data for Asian/Pacific Islanders, American Indians/Alaska Natives and Hispanics are from the SEER 13 Areas (SEER 9 Areas, San Jose-Monterey, Los Angeles, Alaska Native Registry and Rural Georgia). Mortality data are from US Mortality Files, National Center for Health Statistics, CDC.

^a Rates are age-adjusted to the 2000 US Std Population (19 age groups - Census P25-1103).

Regression lines are calculated using the Joinpoint Regression Program Version 3.5, April 2011, National Cancer Institute. Joinpoint analyses for Whites and Blacks during the 1975-2008 period allow a maximum of 5 joinpoints. Analyses for other ethnic groups during the period 1992-2008 allow a maximum of 3 joinpoints.

^b API = Asian/Pacific Islander.

^c AI/AN = American Indian/Alaska Native. Rates for American Indian/Alaska Native are based on the CHSDA(Contract Health Service Delivery Area) counties.

^d Hispanic is not mutually exclusive from whites, blacks, Asian/Pacific Islanders, and American Indians/Alaska Natives. Incidence data for Hispanics are based on NHIA and exclude cases from the Alaska Native Registry. Mortality data for Hispanics exclude cases from Connecticut, the District of Columbia, Maine, Maryland, Minnesota, New Hampshire, New York, North Dakota, Oklahoma, and Vermont.

Table 23.11
Cancer of the Prostate (Invasive)

SEER Incidence and U.S. Mortality
Age-Adjusted Rates and Trends^a
By Race/Ethnicity

SEER Incidence	SEER 17 Areas ^b	SEER 13 Areas ^b	SEER 9 Areas ^b
	Rate 2004-2008	Trend 1999-2008 ^c	Trend 1999-2008 ^d
	Rate per 100,000 persons	AAPC (%)	AAPC (%)
RACE/ETHNICITY	Males	Males	Males
All Races	156.0	-1.7*	-1.4*
White	149.5	-1.9*	-1.7*
White Hispanic ^e	127.2	-2.7*	-
White Non-Hispanic ^e	153.1	-1.6*	-
Black	233.8	-2.0*	-1.8*
Asian/Pacific Islander	88.3	-1.4	-
Amer Ind/Alaska Nat ^f	75.3	-2.3*	-
Hispanic ^e	129.0	-2.3*	-
<u>U.S. Mortality^g</u>			
	Rate 2004-2008	Trend 1999-2008 ^h	
	Rate per 100,000 persons	AAPC (%)	
RACE/ETHNICITY	Males	Males	
All Races	24.4	-3.7*	
White	22.4	-3.3*	
White Hispanic ^e	18.9	-3.1*	
White Non-Hispanic ^e	22.6	-3.4*	
Black	54.9	-3.5*	
Asian/Pacific Islander	10.5	-3.9*	
Amer Ind/Alaska Nat			
Total U.S.	16.9	-3.1*	
CHSDA Counties	20.7	-2.3*	
Non-CHSDA Counties	12.3	-3.8*	
Hispanic ^e	18.5	-3.5*	

The AAPC is the Average Annual Percent Change over the time interval. The AAPCs are calculated by the Joinpoint Regression Program Version 3.5, April 2011, National Cancer Institute.

- Statistic not shown. Rate based on less than 16 cases for the time interval.

Trend based on less than 10 cases for at least one year within the time interval.

a Rates are age-adjusted to the 2000 US Std Population (19 age groups - Census P25-1130). Trends

are based on rates age-adjusted to the 2000 US Std Population (19 age groups - Census P25-1130).

b The SEER 9 areas are San Francisco, Connecticut, Detroit, Hawaii, Iowa, New Mexico, Seattle, Utah and Atlanta.

The SEER 13 areas comprise the SEER 9 areas plus San Jose-Monterey, Los Angeles, the Alaska Native Registry and Rural Georgia.

The SEER 17 areas comprise the SEER 13 areas plus California excluding SF/SJM/LA, Kentucky, Louisiana and New Jersey.

c The 1999-2008 AAPC estimates are based on a Joinpoint analysis with up to 3 Joinpoints over diagnosis years 1992-2008.

d The 1999-2008 AAPC estimates are based on a Joinpoint analysis with up to 5 Joinpoints over diagnosis years 1975-2008.

e Hispanic and Non-Hispanic are not mutually exclusive from whites, blacks, Asian/Pacific Islanders, and American Indians/Alaska Natives. Incidence data for Hispanics and Non-Hispanics are based on NHIA and exclude cases from the Alaska Native Registry. The 2004-2008 Hispanic and Non-Hispanic death rates exclude deaths from the District of Columbia and North Dakota.

The 1999-2008 Hispanic and Non-Hispanic mortality trends exclude deaths from Connecticut, the District of Columbia, Maine, Maryland, Minnesota, New Hampshire, New York, North Dakota, Oklahoma and Vermont.

f Incidence data for American Indian/Alaska Native are based on the CHSDA(Contract Health Service Delivery Area) counties.

g US Mortality Files, National Center for Health Statistics, CDC.

h The 1999-2008 mortality AAPCs are based on a Joinpoint analysis using years of death 1992-2008.

* The APC is significantly different from zero (p<.05).

SEER Incidence and US Death Rates^a Cancer of the Prostate

Joinpoint Analyses for Whites and Blacks from 1975-2008
and for Asian/Pacific Islanders, American Indians/Alaska Natives and Hispanics from 1992-2008

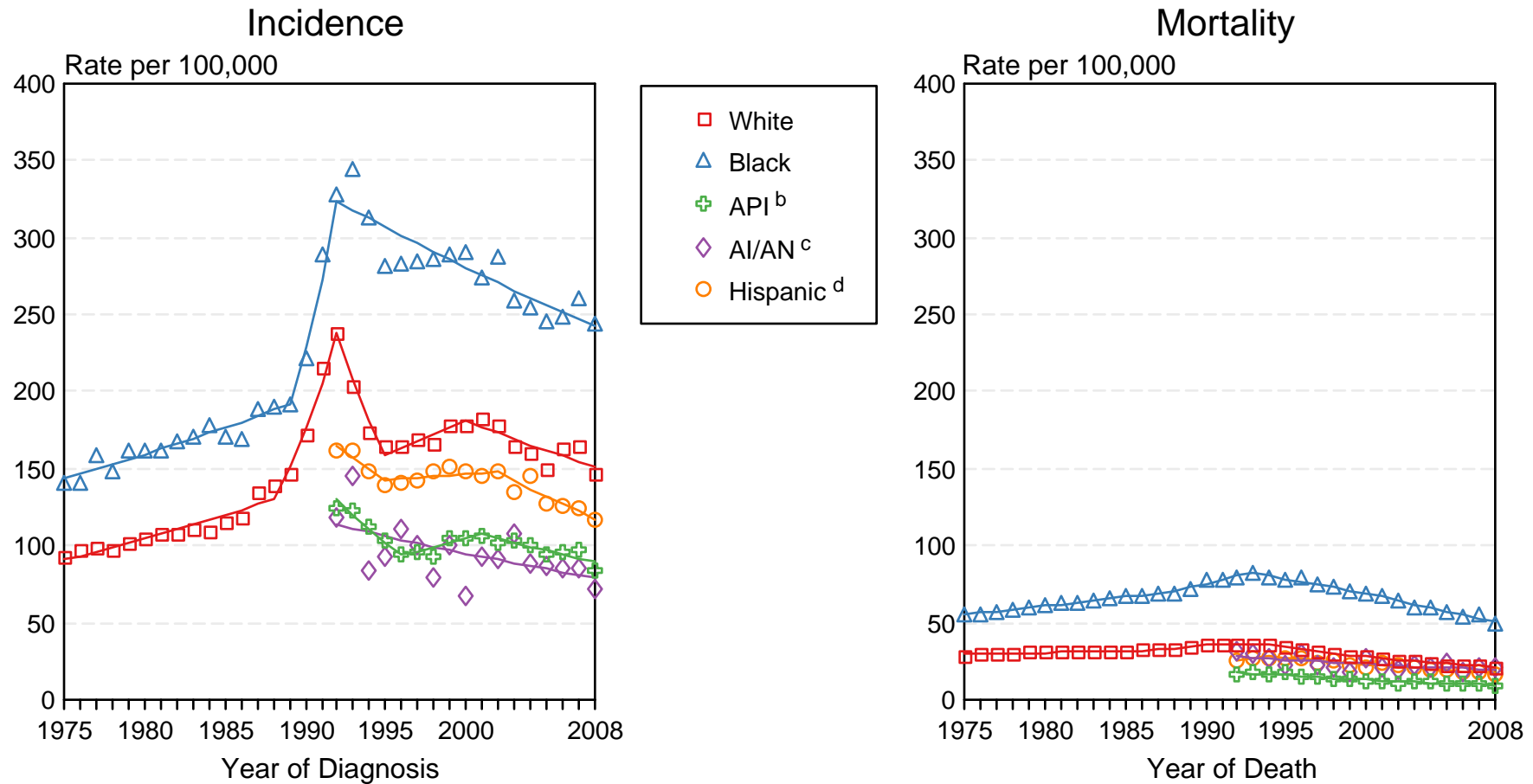

Figure 23.3

Source: Incidence data for whites and blacks are from the SEER 9 areas (San Francisco, Connecticut, Detroit, Hawaii, Iowa, New Mexico, Seattle, Utah, Atlanta). Incidence data for Asian/Pacific Islanders, American Indians/Alaska Natives and Hispanics are from the SEER 13 Areas (SEER 9 Areas, San Jose-Monterey, Los Angeles, Alaska Native Registry and Rural Georgia). Mortality data are from US Mortality Files, National Center for Health Statistics, CDC.

^a Rates are age-adjusted to the 2000 US Std Population (19 age groups - Census P25-1103).

Regression lines are calculated using the Joinpoint Regression Program Version 3.5, April 2011, National Cancer Institute. Joinpoint analyses for Whites and Blacks during the 1975-2008 period allow a maximum of 5 joinpoints. Analyses for other ethnic groups during the period 1992-2008 allow a maximum of 3 joinpoints.

^b API = Asian/Pacific Islander.

^c AI/AN = American Indian/Alaska Native. Rates for American Indian/Alaska Native are based on the CHSDA (Contract Health Service Delivery Area) counties.

^d Hispanic is not mutually exclusive from whites, blacks, Asian/Pacific Islanders, and American Indians/Alaska Natives. Incidence data for Hispanics are based on NHIA and exclude cases from the Alaska Native Registry. Mortality data for Hispanics exclude cases from Connecticut, the District of Columbia, Maine, Maryland, Minnesota, New Hampshire, New York, North Dakota, Oklahoma, and Vermont.

Table 24.15
Cancer of the Stomach (Invasive)

SEER Incidence and U.S. Mortality
Age-Adjusted Rates and Trends^a
By Race/Ethnicity and Sex

SEER Incidence	SEER 17 Areas ^b			SEER 13 Areas ^b			SEER 9 Areas ^b		
	Rate 2004-2008			Trend 1999-2008 ^c			Trend 1999-2008 ^d		
	Rate per 100,000 persons			AAPC (%)			AAPC (%)		
RACE/ETHNICITY	Total	Males	Females	Total	Males	Females	Total	Males	Females
All Races	7.7	10.8	5.4	-1.4*	-1.9*	-0.9*	-1.6*	-2.0*	-1.6*
White	6.8	9.5	4.6	-1.4*	-1.9*	-1.0*	-1.8*	-1.9*	-2.0*
White Hispanic ^e	11.8	15.3	9.2	-1.6*	-2.2*	-1.0*	-	-	-
White Non-Hispanic ^e	5.9	8.7	3.8	-1.8*	-2.2*	-1.7*	-	-	-
Black	11.9	17.2	8.5	-1.7*	-1.9*	-1.3*	-1.3*	-1.5*	-0.9*
Asian/Pacific Islander	13.0	17.2	9.9	-3.0*	-2.9*	-2.7*	-	-	-
Amer Ind/Alaska Nat ^f	10.6	14.7	7.4	-0.4	-0.4	-	-	-	-
Hispanic ^e	11.5	14.9	9.0	-1.5*	-2.1*	-0.9*	-	-	-
<u>U.S. Mortality^g</u>									
	Rate 2004-2008			Trend 1999-2008 ^h					
	Rate per 100,000 persons			AAPC (%)					
RACE/ETHNICITY	Total	Males	Females	Total	Males	Females			
All Races	3.7	5.2	2.7	-3.1*	-3.4*	-2.8*			
White	3.2	4.5	2.3	-3.2*	-3.6*	-2.9*			
White Hispanic ^e	6.1	8.0	4.7	-3.3*	-3.8*	-2.1*			
White Non-Hispanic ^e	3.0	4.2	2.1	-3.6*	-4.0*	-3.2*			
Black	7.2	10.7	5.0	-3.1*	-3.0*	-2.9*			
Asian/Pacific Islander	7.0	9.2	5.4	-3.7*	-3.6*	-3.7*			
Amer Ind/Alaska Nat									
Total U.S.	4.0	5.7	2.7	-3.0*	-6.4	-3.6*			
CHSDA Counties	5.8	8.5	3.9	-4.5*	-1.8	-5.9*			
Non-CHSDA Counties	1.8	2.4	1.3	-	-	-			
Hispanic ^e	5.9	7.7	4.5	-3.4*	-3.9*	-2.1*			

The AAPC is the Average Annual Percent Change over the time interval. The AAPCs are calculated by the Joinpoint Regression Program Version 3.5, April 2011, National Cancer Institute.

- Statistic not shown. Rate based on less than 16 cases for the time interval.

Trend based on less than 10 cases for at least one year within the time interval.

a Rates are age-adjusted to the 2000 US Std Population (19 age groups - Census P25-1130). Trends

are based on rates age-adjusted to the 2000 US Std Population (19 age groups - Census P25-1130).

b The SEER 9 areas are San Francisco, Connecticut, Detroit, Hawaii, Iowa, New Mexico, Seattle, Utah and Atlanta.

The SEER 13 areas comprise the SEER 9 areas plus San Jose-Monterey, Los Angeles, the Alaska Native Registry and Rural Georgia.

The SEER 17 areas comprise the SEER 13 areas plus California excluding SF/SJM/LA, Kentucky, Louisiana and New Jersey.

c The 1999-2008 AAPC estimates are based on a Joinpoint analysis with up to 3 Joinpoints over diagnosis years 1992-2008.

d The 1999-2008 AAPC estimates are based on a Joinpoint analysis with up to 5 Joinpoints over diagnosis years 1975-2008.

e Hispanic and Non-Hispanic are not mutually exclusive from whites, blacks, Asian/Pacific Islanders, and American Indians/Alaska Natives. Incidence data for Hispanics and Non-Hispanics are based on NHIA and exclude cases from the Alaska Native Registry. The 2004-2008 Hispanic and Non-Hispanic death rates exclude deaths from the District of Columbia and North Dakota. The 1999-2008 Hispanic and Non-Hispanic mortality trends exclude deaths from Connecticut, the District of Columbia, Maine, Maryland, Minnesota, New Hampshire, New York, North Dakota, Oklahoma and Vermont.

f Incidence data for American Indian/Alaska Native are based on the CHSDA(Contract Health Service Delivery Area) counties.

g US Mortality Files, National Center for Health Statistics, CDC.

h The 1999-2008 mortality AAPCs are based on a Joinpoint analysis using years of death 1992-2008.

* The APC is significantly different from zero (p<.05).

SEER Incidence and US Death Rates^a Cancer of the Stomach, Both Sexes

Joinpoint Analyses for Whites and Blacks from 1975-2008
and for Asian/Pacific Islanders, American Indians/Alaska Natives and Hispanics from 1992-2008

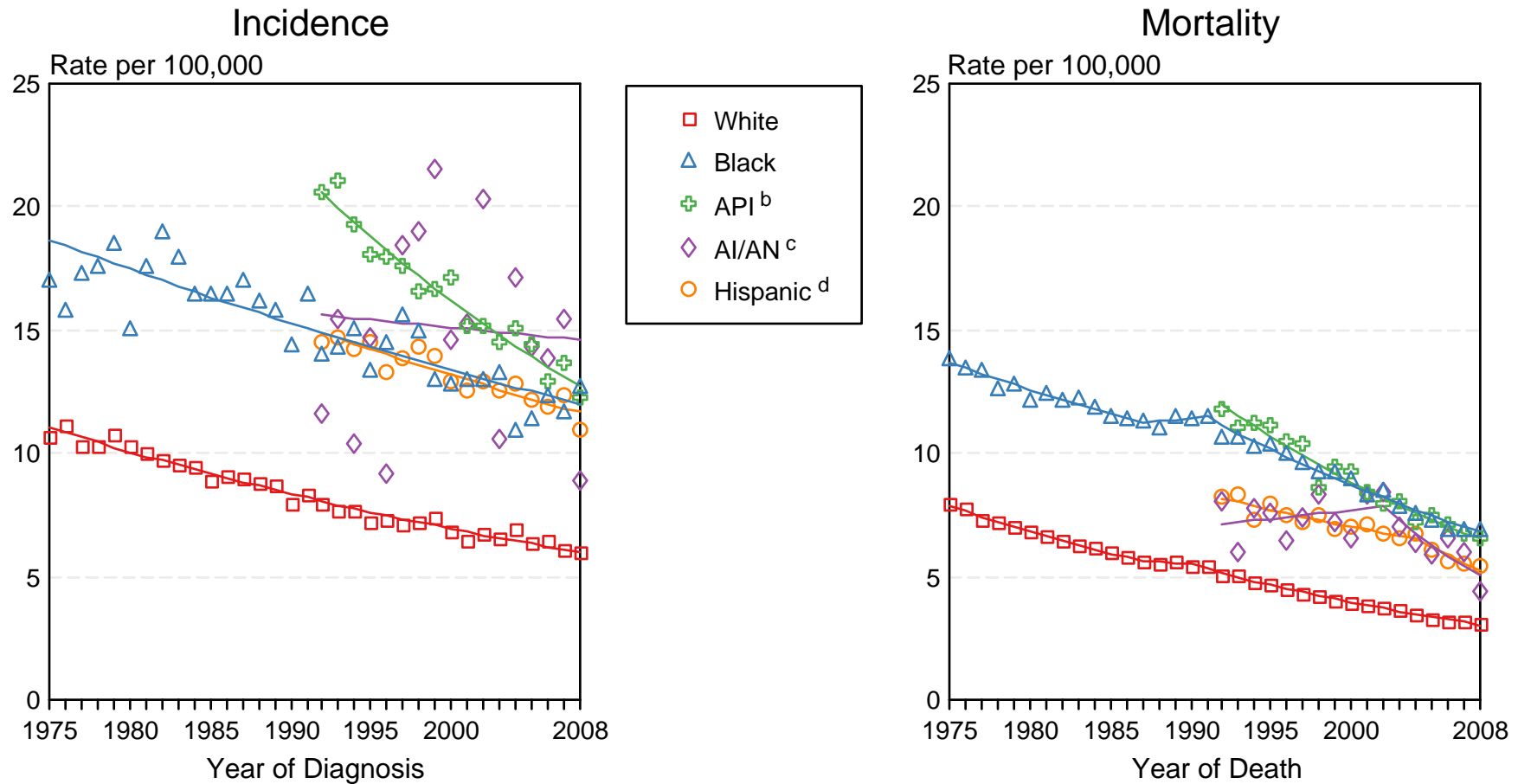

Figure 24.2

Source: Incidence data for whites and blacks are from the SEER 9 areas (San Francisco, Connecticut, Detroit, Hawaii, Iowa, New Mexico, Seattle, Utah, Atlanta). Incidence data for Asian/Pacific Islanders, American Indians/Alaska Natives and Hispanics are from the SEER 13 Areas (SEER 9 Areas, San Jose-Monterey, Los Angeles, Alaska Native Registry and Rural Georgia). Mortality data are from US Mortality Files, National Center for Health Statistics, CDC.

^a Rates are age-adjusted to the 2000 US Std Population (19 age groups - Census P25-1103).

Regression lines are calculated using the Joinpoint Regression Program Version 3.5, April 2011, National Cancer Institute. Joinpoint analyses for Whites and Blacks during the 1975-2008 period allow a maximum of 5 joinpoints. Analyses for other ethnic groups during the period 1992-2008 allow a maximum of 3 joinpoints.

^b API = Asian/Pacific Islander.

^c AI/AN = American Indian/Alaska Native. Rates for American Indian/Alaska Native are based on the CHSDA (Contract Health Service Delivery Area) counties.

^d Hispanic is not mutually exclusive from whites, blacks, Asian/Pacific Islanders, and American Indians/Alaska Natives. Incidence data for Hispanics are based on NHIA and exclude cases from the Alaska Native Registry. Mortality data for Hispanics exclude cases from Connecticut, the District of Columbia, Maine, Maryland, Minnesota, New Hampshire, New York, North Dakota, Oklahoma, and Vermont.

Table 25.11
Cancer of the Testis (Invasive)

SEER Incidence and U.S. Mortality
Age-Adjusted Rates and Trends^a
By Race/Ethnicity

SEER Incidence	SEER 17 Areas ^b	SEER 13 Areas ^b	SEER 9 Areas ^b
	Rate 2004-2008	Trend 1999-2008 ^c	Trend 1999-2008 ^d
	Rate per 100,000 persons	AAPC (%)	AAPC (%)
RACE/ETHNICITY	Males	Males	Males
All Races	5.5	1.1*	0.8*
White	6.5	1.2*	1.0*
White Hispanic ^e	4.5	2.3*	-
White Non-Hispanic ^e	7.2	1.4*	-
Black	1.3	-0.3	1.9*
Asian/Pacific Islander	1.9	0.9	-
Amer Ind/Alaska Nat ^f	3.8	-	-
Hispanic ^e	4.4	2.4*	-
U.S. Mortality ^g	Rate 2004-2008	Trend 1999-2008 ^h	
	Rate per 100,000 persons	AAPC (%)	
RACE/ETHNICITY	Males	Males	
All Races	0.2	-0.9*	
White	0.3	-1.0*	
White Hispanic ^e	0.3	0.1	
White Non-Hispanic ^e	0.3	-1.0*	
Black	0.1	0.5	
Asian/Pacific Islander	0.1	-	
Amer Ind/Alaska Nat			
Total U.S.	-	-	
CHSDA Counties	-	-	
Non-CHSDA Counties	-	-	
Hispanic ^e	0.3	0.3	

The AAPC is the Average Annual Percent Change over the time interval. The AAPCs are calculated by the Joinpoint Regression Program Version 3.5, April 2011, National Cancer Institute.

Statistic not shown. Rate based on less than 16 cases for the time interval.

Trend based on less than 10 cases for at least one year within the time interval.

Rates are age-adjusted to the 2000 US Std Population (19 age groups - Census P25-1130). Trends

are based on rates age-adjusted to the 2000 US Std Population (19 age groups - Census P25-1130).

The SEER 9 areas are San Francisco, Connecticut, Detroit, Hawaii, Iowa, New Mexico, Seattle, Utah and Atlanta.

The SEER 13 areas comprise the SEER 9 areas plus San Jose-Monterey, Los Angeles, the Alaska Native Registry and Rural Georgia.

The SEER 17 areas comprise the SEER 13 areas plus California excluding SF/SJM/LA, Kentucky, Louisiana and New Jersey.

The 1999-2008 AAPC estimates are based on a Joinpoint analysis with up to 3 Joinpoints over diagnosis years 1992-2008.

The 1999-2008 AAPC estimates are based on a Joinpoint analysis with up to 5 Joinpoints over diagnosis years 1975-2008.

Hispanic and Non-Hispanic are not mutually exclusive from whites, blacks, Asian/Pacific Islanders, and American Indians/Alaska Natives. Incidence data for Hispanics and Non-Hispanics are based on NHIA and exclude cases from the Alaska Native Registry. The 2004-2008 Hispanic and Non-Hispanic death rates exclude deaths from the District of Columbia and North Dakota.

The 1999-2008 Hispanic and Non-Hispanic mortality trends exclude deaths from Connecticut, the District of Columbia, Maine, Maryland, Minnesota, New Hampshire, New York, North Dakota, Oklahoma and Vermont.

Incidence data for American Indian/Alaska Native are based on the CHSDA(Contract Health Service Delivery Area) counties.

US Mortality Files, National Center for Health Statistics, CDC.

The 1999-2008 mortality AAPCs are based on a Joinpoint analysis using years of death 1992-2008.

The APC is significantly different from zero (p<.05).

SEER Incidence and US Death Rates^a Cancer of the Testis

Joinpoint Analyses for Whites and Blacks from 1975-2008
and for Asian/Pacific Islanders, American Indians/Alaska Natives and Hispanics from 1992-2008

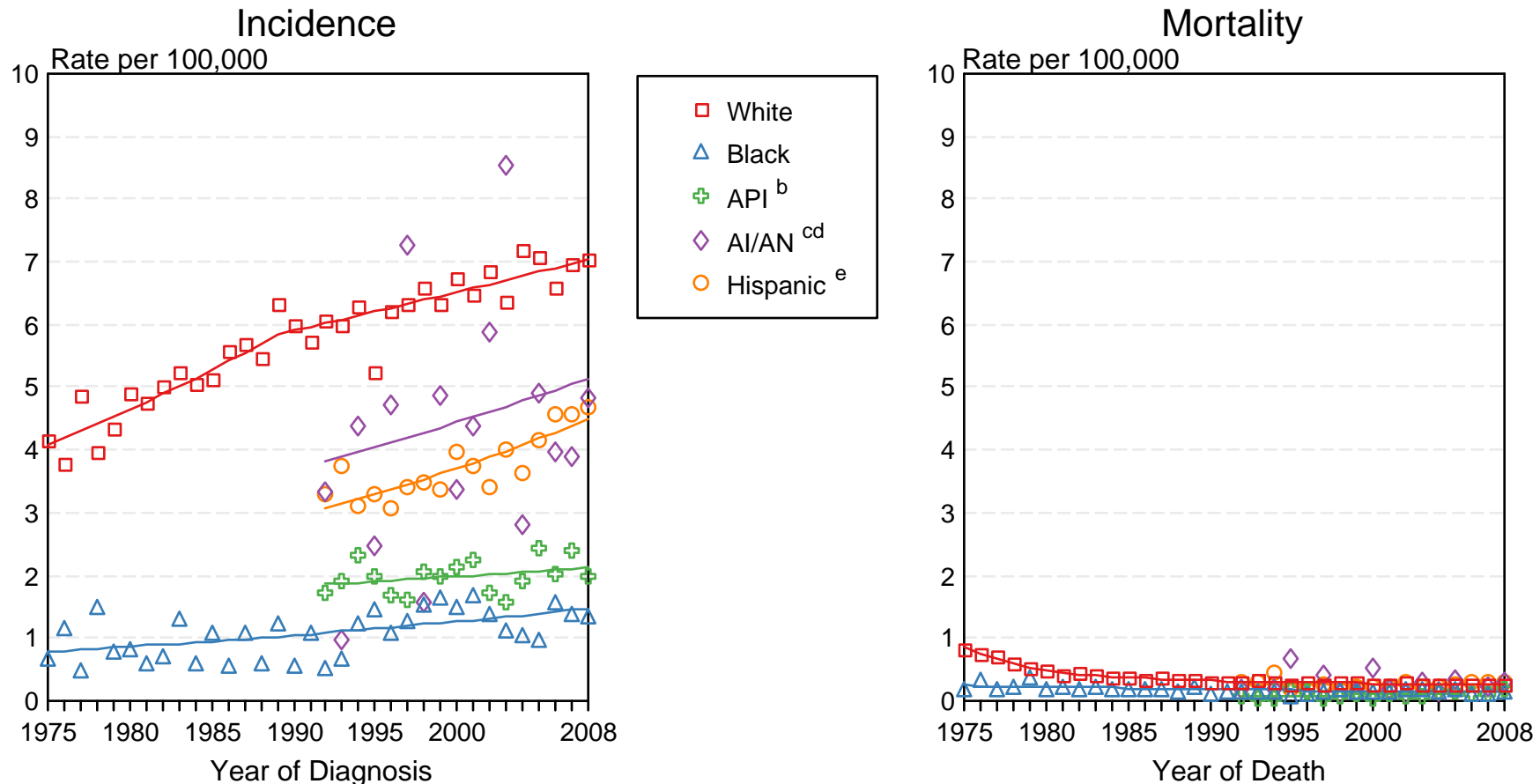

Figure 25.3

Source: Incidence data for whites and blacks are from the SEER 9 areas (San Francisco, Connecticut, Detroit, Hawaii, Iowa, New Mexico, Seattle, Utah, Atlanta). Incidence data for Asian/Pacific Islanders, American Indians/Alaska Natives and Hispanics are from the SEER 13 Areas (SEER 9 Areas, San Jose-Monterey, Los Angeles, Alaska Native Registry and Rural Georgia). Mortality data are from US Mortality Files, National Center for Health Statistics, CDC.

^a Rates are age-adjusted to the 2000 US Std Population (19 age groups - Census P25-1103).

Regression lines are calculated using the Joinpoint Regression Program Version 3.5, April 2011, National Cancer Institute. Joinpoint analyses for Whites and Blacks during the 1975-2008 period allow a maximum of 5 joinpoints. Analyses for other ethnic groups during the period 1992-2008 allow a maximum of 3 joinpoints.

^b API = Asian/Pacific Islander.

^c AI/AN = American Indian/Alaska Native. Rates for American Indian/Alaska Native are based on the CHSDA(Contract Health Service Delivery Area) counties.

^d Joinpoint could not fit a regression line for American Indian/Alaska Native Mortality due to insufficient data.

^e Hispanic is not mutually exclusive from whites, blacks, Asian/Pacific Islanders, and American Indians/Alaska Natives. Incidence data for Hispanics are based on NHIA and exclude cases from the Alaska Native Registry. Mortality data for Hispanics exclude cases from Connecticut, the District of Columbia, Maine, Maryland, Minnesota, New Hampshire, New York, North Dakota, Oklahoma, and Vermont.

Table 26.15
Cancer of the Thyroid (Invasive)

SEER Incidence and U.S. Mortality
Age-Adjusted Rates and Trends^a
By Race/Ethnicity and Sex

SEER Incidence	SEER 17 Areas ^b			SEER 13 Areas ^b			SEER 9 Areas ^b		
	Rate 2004-2008			Trend 1999-2008 ^c			Trend 1999-2008 ^d		
	Rate per 100,000 persons			AAPC (%)			AAPC (%)		
RACE/ETHNICITY	Total	Males	Females	Total	Males	Females	Total	Males	Females
All Races	11.0	5.6	16.3	6.3*	5.3*	6.5*	6.4*	5.8*	6.6*
White	11.5	5.9	17.2	6.5*	5.4*	6.8*	6.8*	5.9*	7.2*
White Hispanic ^e	9.7	4.1	15.4	4.9*	3.3*	6.0*	-	-	-
White Non-Hispanic ^e	12.2	6.4	18.0	6.7*	5.9*	6.9*	-	-	-
Black	6.5	3.2	9.3	6.3*	6.2*	5.8*	4.7*	2.9*	4.9*
Asian/Pacific Islander	10.9	4.9	16.4	4.7*	2.1*	5.5*	-	-	-
Amer Ind/Alaska Nat ^f	6.3	3.2	9.4	2.3*	-	-	-	-	-
Hispanic ^e	9.4	4.0	15.0	5.0*	3.5*	5.9*	-	-	-
<u>U.S. Mortality^g</u>									
RACE/ETHNICITY	Rate 2004-2008			Trend 1999-2008 ^h					
	Rate per 100,000 persons			AAPC (%)					
	Total	Males	Females	Total	Males	Females			
All Races	0.5	0.5	0.5	0.8*	1.6*	0.8*			
White	0.5	0.5	0.5	0.8*	1.7*	0.6*			
White Hispanic ^e	0.6	0.6	0.7	-0.1	2.5*	-1.3*			
White Non-Hispanic ^e	0.5	0.5	0.5	0.9*	1.7*	0.5*			
Black	0.5	0.4	0.6	1.0*	1.7*	0.9			
Asian/Pacific Islander	0.7	0.5	0.8	2.8	-	2.3			
Amer Ind/Alaska Nat									
Total U.S.	0.3	-	0.3	-	-	-			
CHSDA Counties	0.5	-	-	-	-	-			
Non-CHSDA Counties	-	-	-	-	-	-			
Hispanic ^e	0.6	0.6	0.6	-0.2	2.4*	-1.4*			

The AAPC is the Average Annual Percent Change over the time interval. The AAPCs are calculated by the Joinpoint Regression Program Version 3.5, April 2011, National Cancer Institute.

Statistic not shown. Rate based on less than 16 cases for the time interval.

Trend based on less than 10 cases for at least one year within the time interval.

Rates are age-adjusted to the 2000 US Std Population (19 age groups - Census P25-1130). Trends

are based on rates age-adjusted to the 2000 US Std Population (19 age groups - Census P25-1130).

The SEER 9 areas are San Francisco, Connecticut, Detroit, Hawaii, Iowa, New Mexico, Seattle, Utah and Atlanta.

The SEER 13 areas comprise the SEER 9 areas plus San Jose-Monterey, Los Angeles, the Alaska Native Registry and Rural Georgia.

The SEER 17 areas comprise the SEER 13 areas plus California excluding SF/SJM/LA, Kentucky, Louisiana and New Jersey.

The 1999-2008 AAPC estimates are based on a Joinpoint analysis with up to 3 Joinpoints over diagnosis years 1992-2008.

The 1999-2008 AAPC estimates are based on a Joinpoint analysis with up to 5 Joinpoints over diagnosis years 1975-2008.

Hispanic and Non-Hispanic are not mutually exclusive from whites, blacks, Asian/Pacific Islanders, and American Indians/Alaska Natives. Incidence data for Hispanics and Non-Hispanics are based on NHIA and exclude cases from the Alaska Native Registry. The 2004-2008 Hispanic and Non-Hispanic death rates exclude deaths from the District of Columbia and North Dakota.

The 1999-2008 Hispanic and Non-Hispanic mortality trends exclude deaths from Connecticut, the District of Columbia, Maine, Maryland, Minnesota, New Hampshire, New York, North Dakota, Oklahoma and Vermont.

Incidence data for American Indian/Alaska Native are based on the CHSDA(Contract Health Service Delivery Area) counties.

US Mortality Files, National Center for Health Statistics, CDC.

The 1999-2008 mortality AAPCs are based on a Joinpoint analysis using years of death 1992-2008.

The APC is significantly different from zero (p<.05).

SEER Incidence and US Death Rates^a Cancer of the Thyroid, Both Sexes

Joinpoint Analyses for Whites and Blacks from 1975-2008
and for Asian/Pacific Islanders, American Indians/Alaska Natives and Hispanics from 1992-2008

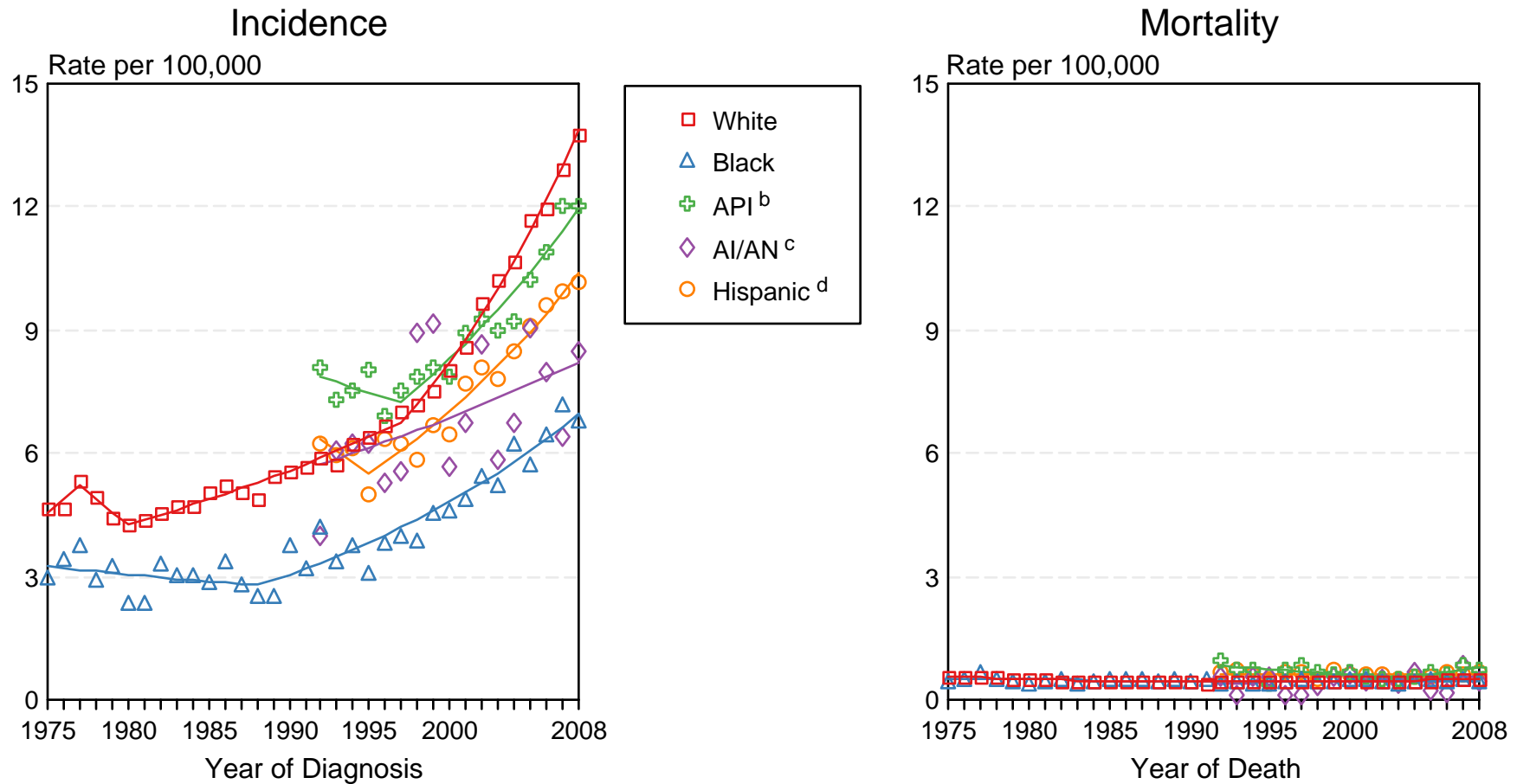

Figure 26.2

Source: Incidence data for whites and blacks are from the SEER 9 areas (San Francisco, Connecticut, Detroit, Hawaii, Iowa, New Mexico, Seattle, Utah, Atlanta). Incidence data for Asian/Pacific Islanders, American Indians/Alaska Natives and Hispanics are from the SEER 13 Areas (SEER 9 Areas, San Jose-Monterey, Los Angeles, Alaska Native Registry and Rural Georgia). Mortality data are from US Mortality Files, National Center for Health Statistics, CDC.

^a Rates are age-adjusted to the 2000 US Std Population (19 age groups - Census P25-1103).

Regression lines are calculated using the Joinpoint Regression Program Version 3.5, April 2011, National Cancer Institute. Joinpoint analyses for Whites and Blacks during the 1975-2008 period allow a maximum of 5 joinpoints. Analyses for other ethnic groups during the period 1992-2008 allow a maximum of 3 joinpoints.

^b API = Asian/Pacific Islander.

^c AI/AN = American Indian/Alaska Native. Rates for American Indian/Alaska Native are based on the CHSDA (Contract Health Service Delivery Area) counties.

^d Hispanic is not mutually exclusive from whites, blacks, Asian/Pacific Islanders, and American Indians/Alaska Natives. Incidence data for Hispanics are based on NHIA and exclude cases from the Alaska Native Registry. Mortality data for Hispanics exclude cases from Connecticut, the District of Columbia, Maine, Maryland, Minnesota, New Hampshire, New York, North Dakota, Oklahoma, and Vermont.

Table 27.15
Cancer of the Urinary Bladder

SEER Incidence (Invasive and *In Situ*) and U.S. Mortality
Age-Adjusted Rates and Trends^a
By Race/Ethnicity and Sex

SEER Incidence	SEER 17 Areas ^b			SEER 13 Areas ^b			SEER 9 Areas ^b		
	Rate 2004-2008			Trend 1999-2008 ^c			Trend 1999-2008 ^d		
	Rate per 100,000 persons			AAPC (%)			AAPC (%)		
RACE/ETHNICITY	Total	Males	Females	Total	Males	Females	Total	Males	Females
All Races	21.1	37.5	9.2	-0.4	-0.1	-0.9*	-0.4*	0.0	-0.9*
White	22.9	40.6	9.8	-0.4	-0.1	-0.8*	-0.3	0.0	-0.9*
White Hispanic ^e	11.8	20.4	5.6	-0.5	-0.7	-0.3	-	-	-
White Non-Hispanic ^e	24.5	43.4	10.4	-0.2	0.1	-0.7*	-	-	-
Black	13.1	21.6	7.6	0.4	0.5	0.2	0.2	0.3	0.3
Asian/Pacific Islander	9.3	16.3	4.0	0.4*	0.8*	0.1	-	-	-
Amer Ind/Alaska Nat ^f	8.3	14.0	3.6	-	-	-	-	-	-
Hispanic ^e	11.6	20.0	5.4	-0.4	-0.6	-0.3	-	-	-
<u>U.S. Mortality^g</u>									
RACE/ETHNICITY	Rate 2004-2008			Trend 1999-2008 ^h					
	Rate per 100,000 persons			AAPC (%)					
	Total	Males	Females	Total	Males	Females			
All Races	4.4	7.7	2.2	-0.1*	0.1	-0.5*			
White	4.6	8.0	2.2	0.1	-0.1	-0.4*			
White Hispanic ^e	2.4	3.9	1.3	-0.6	-1.0*	-0.4			
White Non-Hispanic ^e	4.7	8.3	2.3	0.5*	0.5*	-0.2			
Black	3.7	5.5	2.7	-1.0*	-1.0*	-1.1*			
Asian/Pacific Islander	1.7	2.7	0.9	-1.2*	-0.3	-2.3*			
Amer Ind/Alaska Nat									
Total U.S.	1.8	2.9	1.1	2.0	-	-			
CHSDA Counties	2.1	3.6	1.1	-	-	-			
Non-CHSDA Counties	1.5	2.1	1.1	-	-	-			
Hispanic ^e	2.3	3.8	1.2	-0.7	-1.0*	-0.5			

The AAPC is the Average Annual Percent Change over the time interval. The AAPCs are calculated by the Joinpoint Regression Program Version 3.5, April 2011, National Cancer Institute.

Statistic not shown. Rate based on less than 16 cases for the time interval.

Trend based on less than 10 cases for at least one year within the time interval.

Rates are age-adjusted to the 2000 US Std Population (19 age groups - Census P25-1130). Trends

are based on rates age-adjusted to the 2000 US Std Population (19 age groups - Census P25-1130).

The SEER 9 areas are San Francisco, Connecticut, Detroit, Hawaii, Iowa, New Mexico, Seattle, Utah and Atlanta.

The SEER 13 areas comprise the SEER 9 areas plus San Jose-Monterey, Los Angeles, the Alaska Native Registry and Rural Georgia.

The SEER 17 areas comprise the SEER 13 areas plus California excluding SF/SJM/LA, Kentucky, Louisiana and New Jersey.

The 1999-2008 AAPC estimates are based on a Joinpoint analysis with up to 3 Joinpoints over diagnosis years 1992-2008.

The 1999-2008 AAPC estimates are based on a Joinpoint analysis with up to 5 Joinpoints over diagnosis years 1975-2008.

Hispanic and Non-Hispanic are not mutually exclusive from whites, blacks, Asian/Pacific Islanders, and American Indians/Alaska Natives. Incidence data for Hispanics and Non-Hispanics are based on NHIA and exclude cases from the Alaska Native Registry. The 2004-2008 Hispanic and Non-Hispanic death rates exclude deaths from the District of Columbia and North Dakota.

The 1999-2008 Hispanic and Non-Hispanic mortality trends exclude deaths from Connecticut, the District of Columbia, Maine, Maryland, Minnesota, New Hampshire, New York, North Dakota, Oklahoma and Vermont.

Incidence data for American Indian/Alaska Native are based on the CHSDA(Contract Health Service Delivery Area) counties.

US Mortality Files, National Center for Health Statistics, CDC.

The 1999-2008 mortality AAPCs are based on a Joinpoint analysis using years of death 1992-2008.

The APC is significantly different from zero (p<.05).

SEER Incidence and US Death Rates^a Cancer of the Urinary Bladder, Both Sexes

Joinpoint Analyses for Whites and Blacks from 1975-2008
and for Asian/Pacific Islanders, American Indians/Alaska Natives and Hispanics from 1992-2008

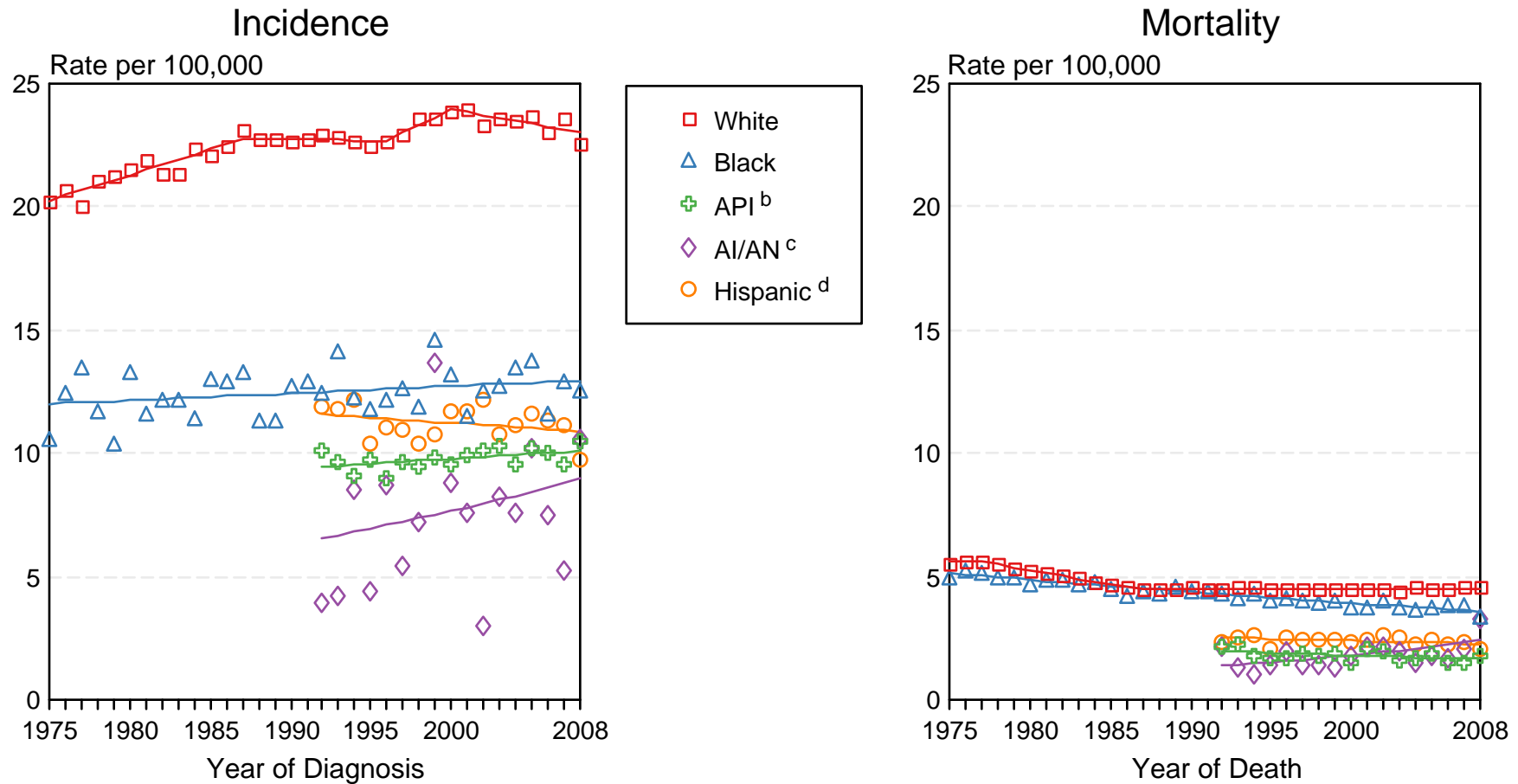

Figure 27.2

Source: Incidence data for whites and blacks are from the SEER 9 areas (San Francisco, Connecticut, Detroit, Hawaii, Iowa, New Mexico, Seattle, Utah, Atlanta). Incidence data for Asian/Pacific Islanders, American Indians/Alaska Natives and Hispanics are from the SEER 13 Areas (SEER 9 Areas, San Jose-Monterey, Los Angeles, Alaska Native Registry and Rural Georgia). Mortality data are from US Mortality Files, National Center for Health Statistics, CDC.

^a Rates are age-adjusted to the 2000 US Std Population (19 age groups - Census P25-1103).

Regression lines are calculated using the Joinpoint Regression Program Version 3.5, April 2011, National Cancer Institute. Joinpoint analyses for Whites and Blacks during the 1975-2008 period allow a maximum of 5 joinpoints. Analyses for other ethnic groups during the period 1992-2008 allow a maximum of 3 joinpoints.

^b API = Asian/Pacific Islander.

^c AI/AN = American Indian/Alaska Native. Rates for American Indian/Alaska Native are based on the CHSDA(Contract Health Service Delivery Area) counties.

^d Hispanic is not mutually exclusive from whites, blacks, Asian/Pacific Islanders, and American Indians/Alaska Natives. Incidence data for Hispanics are based on NHIA and exclude cases from the Alaska Native Registry. Mortality data for Hispanics exclude cases from Connecticut, the District of Columbia, Maine, Maryland, Minnesota, New Hampshire, New York, North Dakota, Oklahoma, and Vermont.

SEER Incidence and US Death Rates^a All Cancer Sites, Ages <20, Both Sexes

Joinpoint Analyses for Whites and Blacks from 1975-2008 and for Asian/Pacific Islanders, American Indians/Alaska Natives and Hispanics from 1992-2008

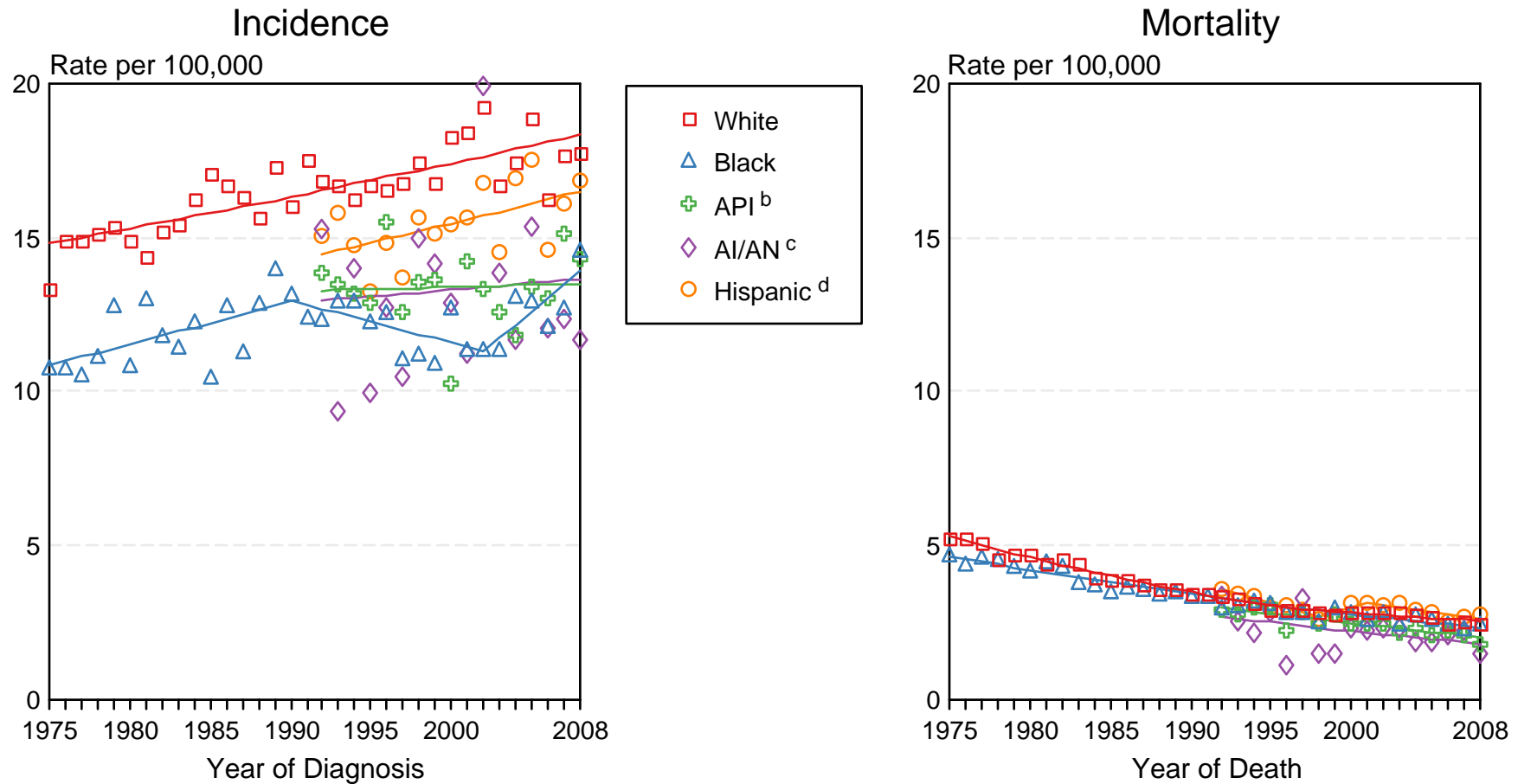

Figure 28.3

Source: Incidence data for whites and blacks are from the SEER 9 areas (San Francisco, Connecticut, Detroit, Hawaii, Iowa, New Mexico, Seattle, Utah, Atlanta). Incidence data for Asian/Pacific Islanders, American Indians/Alaska Natives and Hispanics are from the SEER 13 Areas (SEER 9 Areas, San Jose-Monterey, Los Angeles, Alaska Native Registry and Rural Georgia). Mortality data are from US Mortality Files, National Center for Health Statistics, CDC.

^a Rates are age-adjusted to the 2000 US Std Population (19 age groups - Census P25-1103).

Regression lines are calculated using the Joinpoint Regression Program Version 3.5, April 2011, National Cancer Institute. Joinpoint analyses for Whites and Blacks during the 1975-2008 period allow a maximum of 5 joinpoints. Analyses for other ethnic groups during the period 1992-2008 allow a maximum of 3 joinpoints.

^b API = Asian/Pacific Islander.

^c AI/AN = American Indian/Alaska Native. Rates for American Indian/Alaska Native are based on the CHSDA (Contract Health Service Delivery Area) counties.

^d Hispanic is not mutually exclusive from whites, blacks, Asian/Pacific Islanders, and American Indians/Alaska Natives. Incidence data for Hispanics are based on NHIA and exclude cases from the Alaska Native Registry. Mortality data for Hispanics exclude cases from Connecticut, the District of Columbia, Maine, Maryland, Minnesota, New Hampshire, New York, North Dakota, Oklahoma, and Vermont.

Figure 29.2

Childhood Cancer: SEER Incidence Rates 2004-2008 by ICCC Group and Race/Ethnicity (includes myelodysplastic syndromes and Group III benign brain) Both Sexes, Under 20 Years of Age

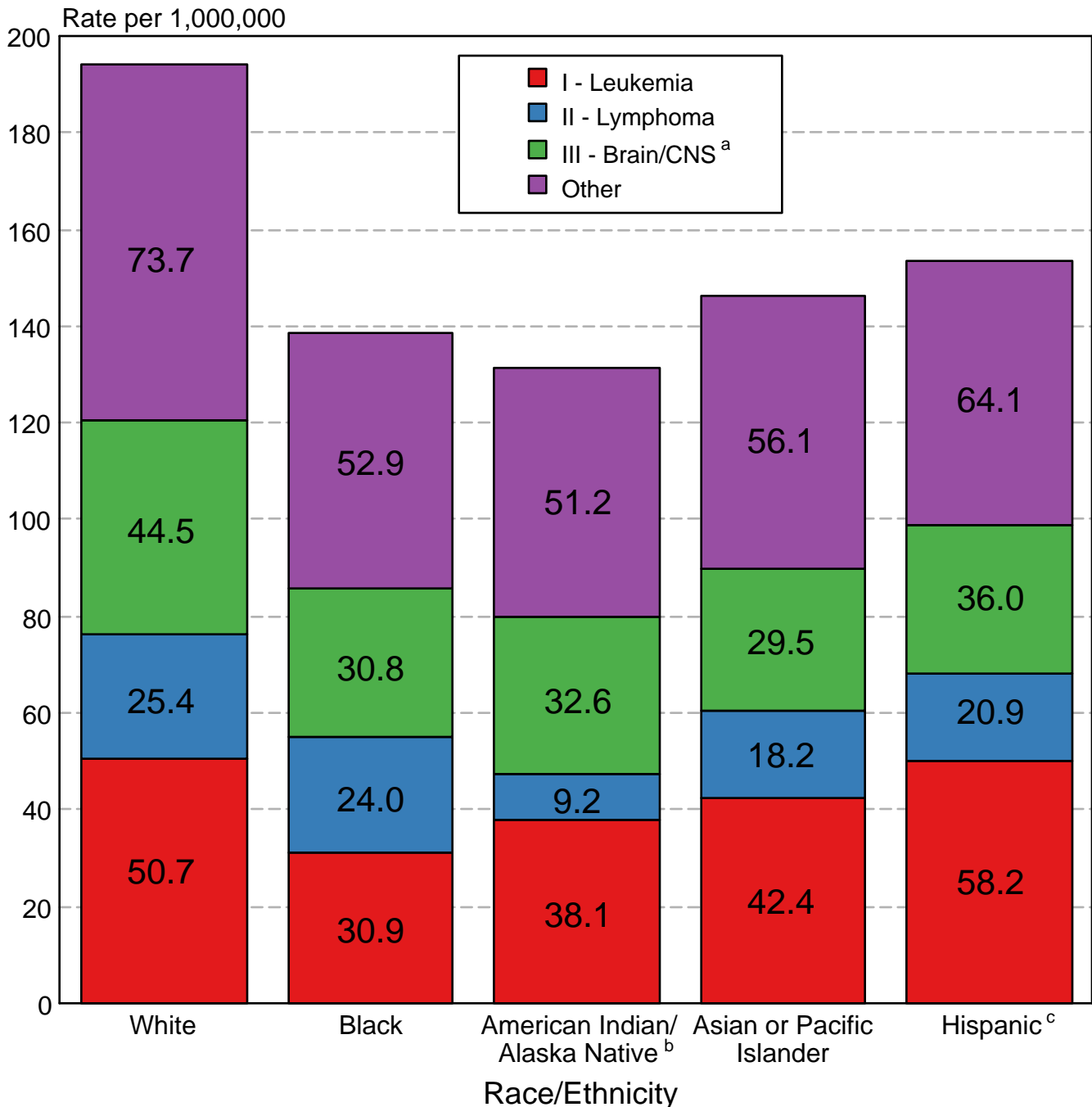

Source: SEER 17 areas (San Francisco, Connecticut, Detroit, Hawaii, Iowa, New Mexico, Seattle, Utah, Atlanta, San Jose-Monterey, Los Angeles, Alaska Native Registry, Rural Georgia, California excluding SF/SJM/LA, Kentucky, Louisiana, and New Jersey). Incidence rates are age-adjusted to the 2000 US Std Population (19 age groups - Census P25-1130) and are not shown for fewer than 10 cases for the time period.

International Classification of Childhood Cancer is based on ICD-O-3. Steliarova-Foucher E, Stiller C, Lacour B, Kaatsch P. International Classification of Childhood Cancer, Third Edition. Cancer. April 1, 2005; Vol 103, No. 7, pg 1457-1467.

^a Rate for Group III (Brain/CNS) includes benign brain tumors.

^b Incidence rates for American Indian/Alaska Native are based on the CHSDA (Contract Health Service Delivery Area) counties.

^c Hispanic is not mutually exclusive from whites, blacks, Asian/Pacific Islanders, and American Indians/Alaska Natives. Incidence data for Hispanics are based on NHIA and exclude cases from the Alaska Native Registry.

Childhood Cancer 5-Year Observed Survival (%) by ICCC Group^a and Race/Ethnicity Both Sexes, Under 20 Years of Age, 2001-2007

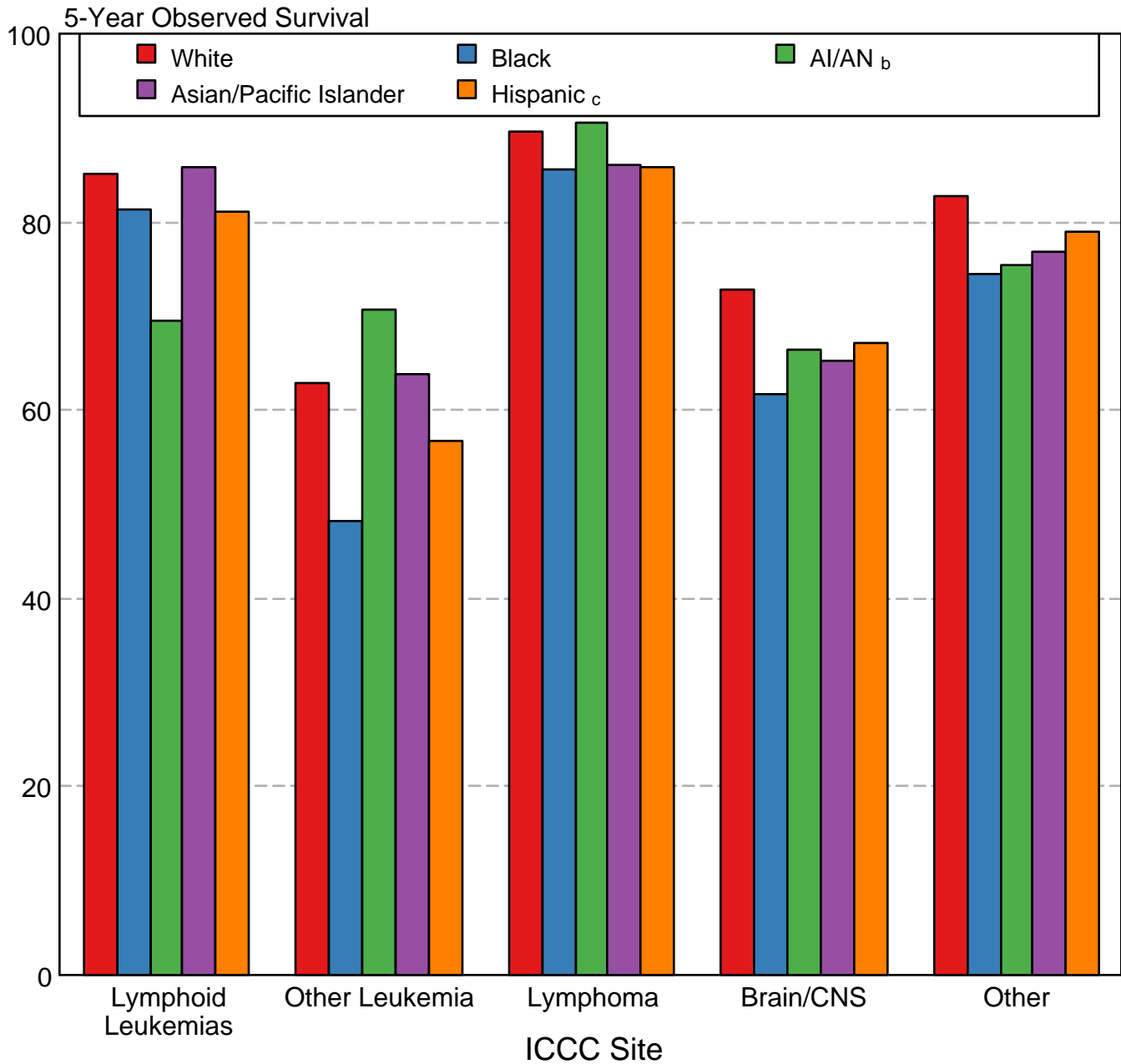

Source: SEER 17 areas (San Francisco, Connecticut, Detroit, Hawaii, Iowa, New Mexico, Seattle, Utah, Atlanta, San Jose-Monterey, Los Angeles, Alaska Native Registry, Rural Georgia, California excluding SF/SJM/LA, Kentucky, Louisiana, and New Jersey).

International Classification of Childhood Cancer is based on ICD-O-3. Steliarova-Foucher E, Stiller C, Lacour B, Kaatsch P. International Classification of Childhood Cancer, Third Edition. Cancer. April 1, 2005; Vol 103, No. 7, pg 1457-1467.

^a Excludes myelodysplastic syndromes (MDS) and benign brain tumors.

^b American Indian/Alaska Native. Survival data for American Indian/Alaska Native are based on the CHSDA (Contract Health Service Delivery Area) counties.

^c Hispanic is not mutually exclusive from whites, blacks, Asian/Pacific Islanders, and American Indians/Alaska Natives. Survival data for Hispanics are based on NHIA and excludes cases from the Alaska Native Registry.