

SEER Observed Incidence and Delay Adjusted Incidence Rates^a All Cancer Sites, By Sex



Figure 1.21

^a Source: SEER 9 areas. Rates are age-adjusted to the 2000 US Std Population (19 age groups - Census P25-1103). Regression lines and APCs are calculated using the Joinpoint Regression Program Version 3.3.1, April 2008, National Cancer Institute. The APC is the Annual Percent Change for the regression line segments. The APC shown on the graph is for the most recent trend.
* The APC is significantly different from zero (p < 0.05).

SEER Observed Incidence and Delay Adjusted Incidence Rates^a Both Sexes

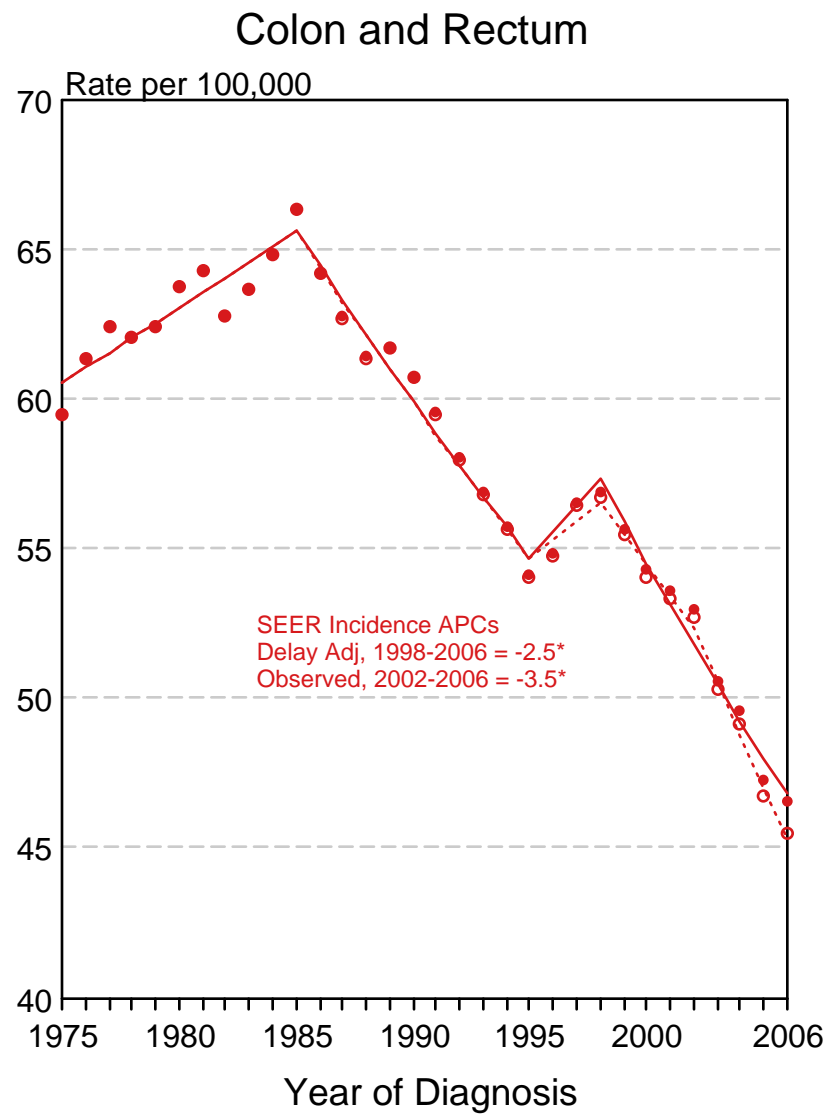
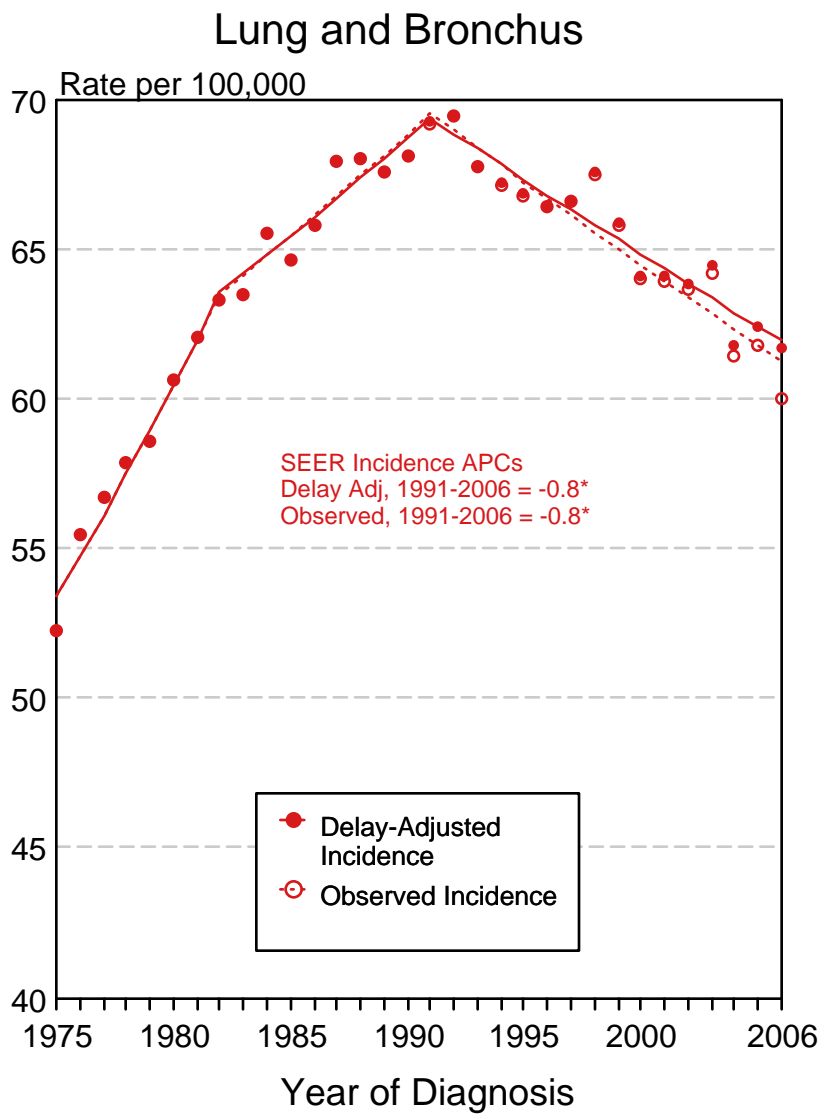

Figure 1.22

^a Source: SEER 9 areas. Rates are age-adjusted to the 2000 US Std Population (19 age groups - Census P25-1103). Regression lines and APCs are calculated using the Joinpoint Regression Program Version 3.3.1, April 2008, National Cancer Institute. The APC is the Annual Percent Change for the regression line segments. The APC shown on the graph is for the most recent trend.
* The APC is significantly different from zero ($p < 0.05$).

SEER Observed Incidence and Delay Adjusted Incidence Rates^a Males

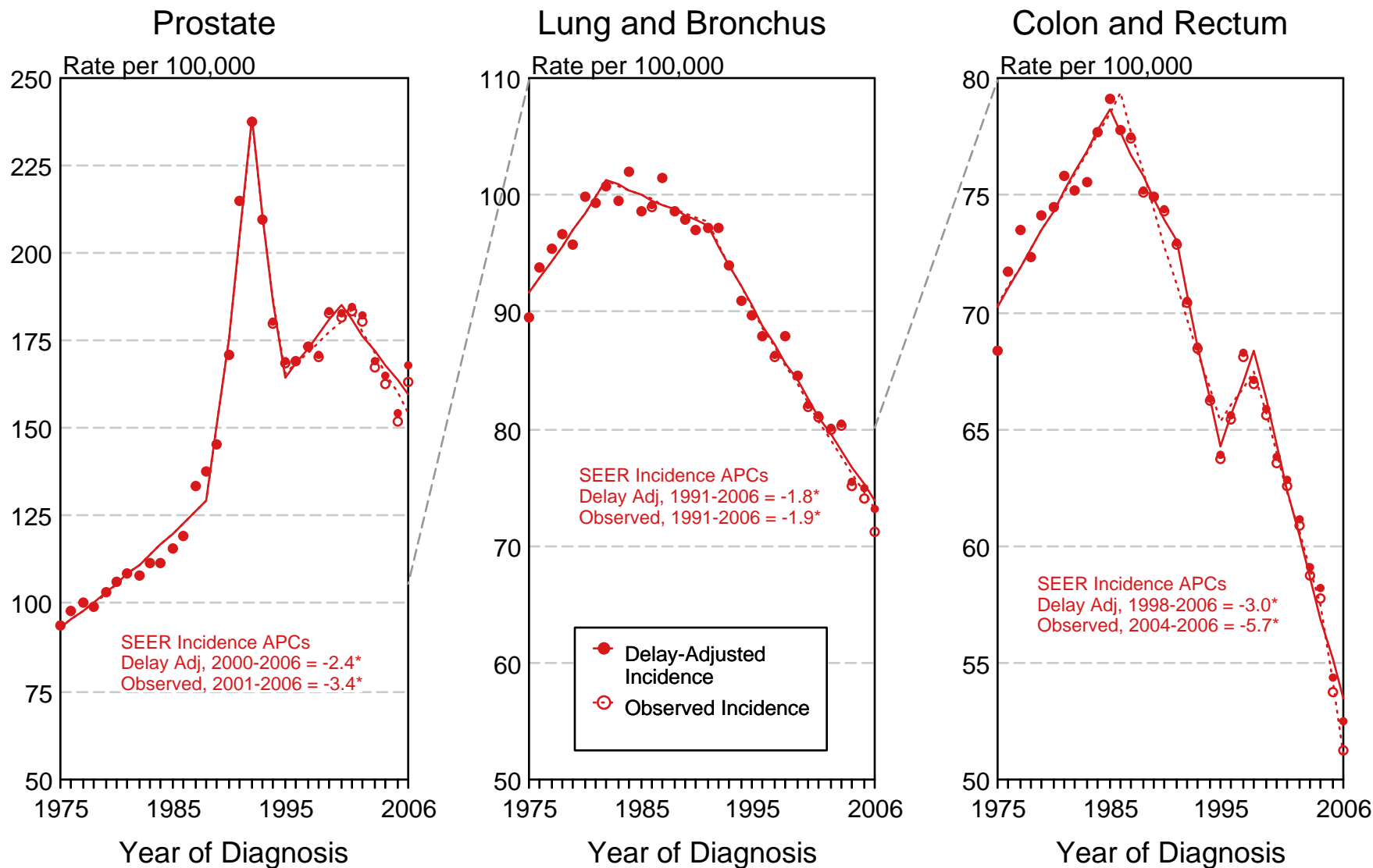

Figure 1.23

^a Source: SEER 9 areas. Rates are age-adjusted to the 2000 US Std Population (19 age groups - Census P25-1103). Regression lines and APCs are calculated using the Joinpoint Regression Program Version 3.3.1, April 2008, National Cancer Institute. The APC is the Annual Percent Change for the regression line segments. The APC shown on the graph is for the most recent trend.
* The APC is significantly different from zero ($p < 0.05$).

SEER Observed Incidence and Delay Adjusted Incidence Rates^a Females

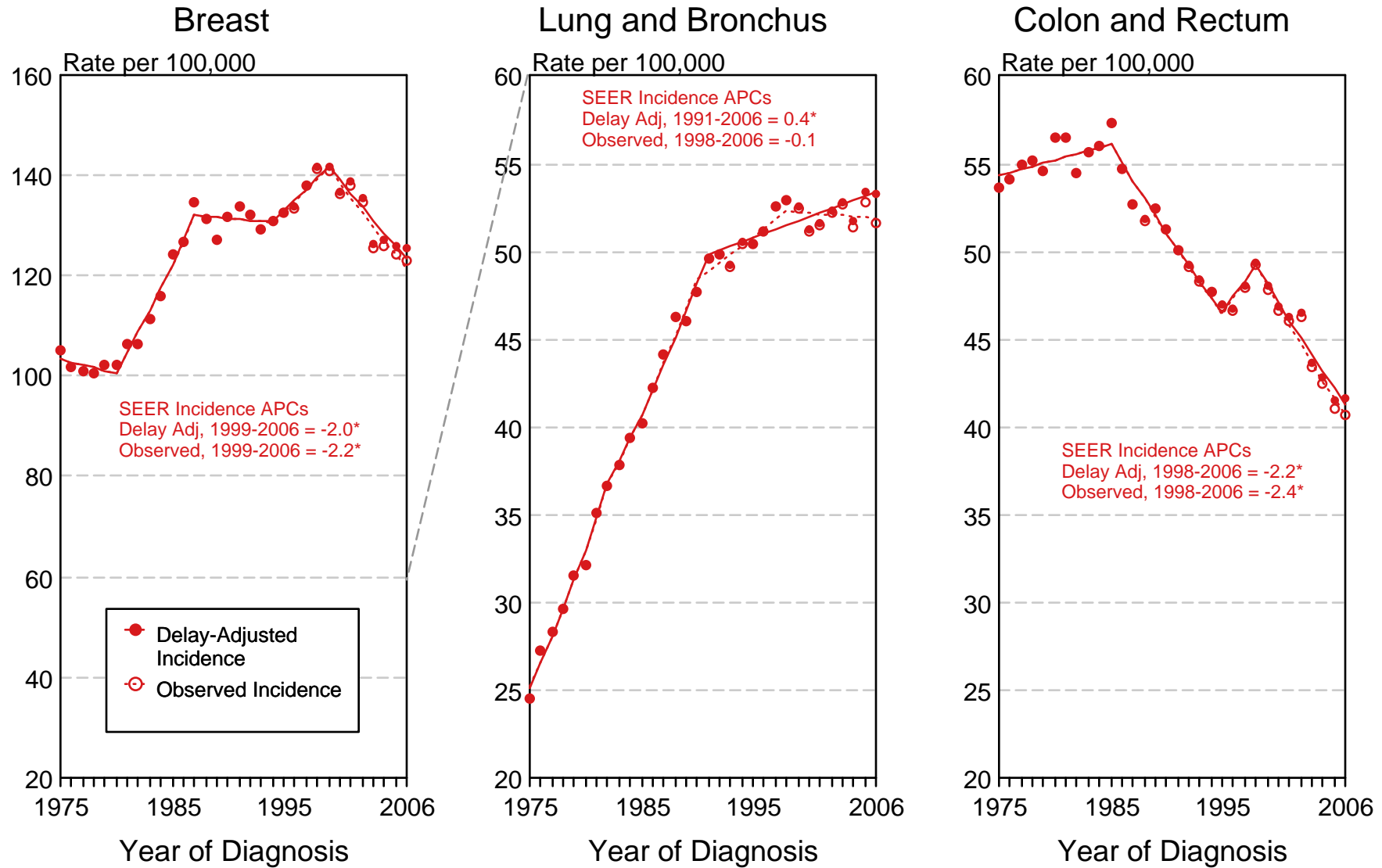

Figure 1.24

^a Source: SEER 9 areas. Rates are age-adjusted to the 2000 US Std Population (19 age groups - Census P25-1103). Regression lines and APCs are calculated using the Joinpoint Regression Program Version 3.3.1, April 2008, National Cancer Institute. The APC is the Annual Percent Change for the regression line segments. The APC shown on the graph is for the most recent trend.

* The APC is significantly different from zero ($p < 0.05$).

Table 2.1
All Cancer Sites (Invasive)

Trends in SEER Incidence^{ab} and U.S. Mortality^c Using the Joinpoint Regression Program,
1975-2006 With up to Four Joinpoints, 1992-2006 With up to Two Joinpoints,
Both Sexes by Race/Ethnicity

	Joinpoint Trend 1		Joinpoint Trend 2		Joinpoint Trend 3		Joinpoint Trend 4		Joinpoint Trend 5		AAPC ^d	
	Years	APC	Years	APC	Years	APC	Years	APC	Years	APC	1997-2006	2002-2006
<u>SEER 9 Delay-Adjusted Incidence^a, 1975-2006</u>												
All Races	1975-1989	1.2*	1989-1992	2.8	1992-1995	-2.4	1995-1999	0.9	1999-2006	-0.7*	-0.4*	-0.7*
White	1975-1982	0.9*	1982-1992	1.8*	1992-1995	-2.1	1995-1999	1.2	1999-2006	-0.7*	-0.3	-0.7*
Black	1975-1984	1.6*	1984-1989	0.4	1989-1992	4.3*	1992-2006	-0.9*			-0.9*	-0.9*
<u>SEER 13 Delay-Adjusted Incidence^b, 1992-2006</u>												
All Races	1992-1994	-3.2*	1994-1999	0.4	1999-2006	-0.9*					-0.6*	-0.9*
White	1992-1994	-3.3*	1994-1999	0.7	1999-2006	-0.8*					-0.5*	-0.8*
Black	1992-2004	-0.7*	2004-2006	-2.6							-1.1*	-1.6*
<u>SEER 9 Observed Incidence^a, 1975-2006</u>												
All Races	1975-1989	1.2*	1989-1992	2.8*	1992-1995	-2.4	1995-1999	1.0	1999-2006	-1.1*	-0.6*	-1.1*
White	1975-1982	0.9*	1982-1992	1.8*	1992-1995	-2.0	1995-2000	0.8*	2000-2006	-1.2*	-0.6*	-1.2*
Black	1975-1984	1.6*	1984-1989	0.4	1989-1992	4.2*	1992-2004	-0.9*	2004-2006	-3.0	-1.4*	-2.0*
<u>SEER 13 Observed Incidence^b, 1992-2006</u>												
All Races	1992-1994	-2.9*	1994-2001	0.1	2001-2006	-1.6*					-0.8*	-1.6*
White	1992-1994	-3.0*	1994-2001	0.3	2001-2006	-1.6*					-0.8*	-1.6*
White NH ^{ef}	1992-1994	-3.0*	1994-2001	0.4*	2001-2006	-1.5*					-0.6*	-1.5*
Black	1992-2004	-0.8*	2004-2006	-3.8*							-1.5*	-2.3*
Black NH ^{ef}	1992-2004	-0.8*	2004-2006	-3.6*							-1.4*	-2.2*
API ^e	1992-1995	-1.9	1995-2002	0.0	2002-2006	-1.9*					-0.9*	-1.9*
AI/AN ^{eg}	1992-2006	0.1									0.1	0.1
Hispanic ^f	1992-2006	-0.6*									-0.6*	-0.6*
<u>U.S. Cancer Mortality^c, 1975-2006</u>												
All Races	1975-1990	0.5*	1990-1993	-0.3	1993-2001	-1.1*	2001-2006	-1.6*			-1.4*	-1.6*
White	1975-1990	0.4*	1990-1994	-0.3	1994-1997	-1.4*	1997-2000	-0.6	2000-2006	-1.4*	-1.2*	-1.4*
Black	1975-1983	1.3*	1983-1991	0.7*	1991-1995	-0.8*	1995-2002	-1.7*	2002-2006	-2.3*	-1.9*	-2.3*
<u>U.S. Cancer Mortality^c, 1992-2006</u>												
All Races	1992-2001	-1.0*	2001-2006	-1.6*							-1.3*	-1.6*
White	1992-2001	-0.9*	2001-2006	-1.5*							-1.2*	-1.5*
White NH ^{ef}	1992-2002	-0.8*	2002-2006	-1.4*							-1.1*	-1.4*
Black	1992-1995	-0.8	1995-2002	-1.7*	2002-2006	-2.3*					-2.0*	-2.3*
Black NH ^{ef}	1992-1999	-1.2*	1999-2006	-1.9*							-1.7*	-1.9*
API ^e	1992-2006	-1.7*									-1.7*	-1.7*
AI/AN ^{eg}	1992-2006	-0.2									-0.2	-0.2
Hispanic ^f	1992-1999	-0.2	1999-2006	-1.9*							-1.5*	-1.9*

Joinpoint Regression Program Version 3.3.1, April 2008, National Cancer Institute. (<http://srab.cancer.gov/joinpoint/>).

The APC is the Annual Percent Change based on rates age-adjusted to the 2000 US Std Population (19 age groups - Census P25-1130).

^a Trends are from the SEER 9 areas (San Francisco, Connecticut, Detroit, Hawaii, Iowa, New Mexico, Seattle, Utah, and Atlanta).

^b Trends are from the SEER 13 areas (SEER 9 Areas, Los Angeles, San Jose-Monterey, Rural Georgia, and the Alaska Native Registry).

^c Trends are from US Mortality Files, National Center for Health Statistics, Centers for Disease Control and Prevention.

^d The AAPC is the Average Annual Percent Change and is based on the APCs calculated by Joinpoint.

^e API - Asian/Pacific Islander, AI/AN - American Indian/Alaska Native, NH - Non-Hispanic

^f Hispanic and Non-Hispanic are not mutually exclusive from whites, blacks, Asian/Pacific Islanders, and American Indians/Alaska

Natives. Incidence data for Hispanics and Non-Hispanics are based on NHIA and exclude cases from the Alaska Native Registry.

The Hispanic and Non-Hispanic mortality trends exclude deaths from CT, DC, ME, MD, MN, NH, NY, ND, OK and VT.

^g Data for American Indian/Alaska Native are based on the CHSDA (Contract Health Service Delivery Area) counties.

* The APC/AAPC is significantly different from zero ($p < .05$).

- Joinpoint regression line analysis could not be performed on data series.

Table 2.2
All Cancer Sites (Invasive)

Trends in SEER Incidence^{ab} and U.S. Mortality^c Using the Joinpoint Regression Program,
1975-2006 With up to Four Joinpoints, 1992-2006 With up to Two Joinpoints,
Males by Race/Ethnicity

	Joinpoint Trend 1		Joinpoint Trend 2		Joinpoint Trend 3		Joinpoint Trend 4		Joinpoint Trend 5		AAPC ^d	
	Years	APC	Years	APC	Years	APC	Years	APC	Years	APC	1997-2006	2002-2006
<u>SEER 9 Delay-Adjusted Incidence^a, 1975-2006</u>												
All Races	1975-1989	1.3*	1989-1992	5.2*	1992-1995	-4.9*	1995-2000	0.5	2000-2006	-1.3*	-0.7*	-1.3*
White	1975-1989	1.4*	1989-1992	5.0*	1992-1995	-5.0*	1995-2001	0.6*	2001-2006	-1.5*	-0.6*	-1.5*
Black	1975-1981	2.8*	1981-1989	0.7	1989-1992	6.9*	1992-2006	-1.7*			-1.7*	-1.7*
<u>SEER 13 Delay-Adjusted Incidence^b, 1992-2006</u>												
All Races	1992-1995	-4.4*	1995-2001	0.1	2001-2006	-1.7*					-0.9*	-1.7*
White	1992-1994	-6.7*	1994-2001	0.0	2001-2006	-1.5*					-0.8*	-1.5*
Black	1992-2004	-1.5*	2004-2006	-4.9							-2.2*	-3.2*
<u>SEER 9 Observed Incidence^a, 1975-2006</u>												
All Races	1975-1989	1.3*	1989-1992	5.1*	1992-1995	-4.8*	1995-2001	0.3	2001-2006	-1.9*	-0.9*	-1.9*
White	1975-1989	1.4*	1989-1992	5.0*	1992-1995	-5.1*	1995-2001	0.5*	2001-2006	-2.0*	-0.9*	-2.0*
Black	1975-1981	2.8*	1981-1989	0.6	1989-1992	6.7*	1992-2004	-1.7*	2004-2006	-4.7*	-2.4*	-3.2*
<u>SEER 13 Observed Incidence^b, 1992-2006</u>												
All Races	1992-1995	-4.5*	1995-2001	0.1	2001-2006	-2.1*					-1.1*	-2.1*
White	1992-1994	-6.7*	1994-2001	-0.1	2001-2006	-1.9*					-1.1*	-1.9*
White NH ^{ef}	1992-1994	-6.8*	1994-2001	0.1	2001-2006	-1.8*					-1.0*	-1.8*
Black	1992-2004	-1.6*	2004-2006	-6.2*							-2.6*	-3.9*
Black NH ^{ef}	1992-2004	-1.6*	2004-2006	-5.9*							-2.6*	-3.7*
API ^e	1992-1996	-2.7*	1996-2001	0.2	2001-2006	-2.1*					-1.1*	-2.1*
AI/AN ^{eg}	1992-2006	-1.0									-1.0*	-1.0*
Hispanic ^f	1992-2004	-0.8*	2004-2006	-4.7							-1.7*	-2.8*
<u>U.S. Cancer Mortality^c, 1975-2006</u>												
All Races	1975-1979	1.0*	1979-1990	0.3*	1990-1993	-0.5	1993-2001	-1.5*	2001-2006	-2.0*	-1.8*	-2.0*
White	1975-1980	0.8*	1980-1992	0.2*	1992-2001	-1.4*	2001-2006	-1.8*			-1.6*	-1.8*
Black	1975-1982	1.8*	1982-1990	1.0*	1990-1993	-0.2	1993-2000	-2.0*	2000-2006	-2.8*	-2.5*	-2.8*
<u>U.S. Cancer Mortality^c, 1992-2006</u>												
All Races	1992-2001	-1.5*	2001-2006	-2.0*							-1.8*	-2.0*
White	1992-2001	-1.4*	2001-2006	-1.8*							-1.6*	-1.8*
White NH ^{ef}	1992-2006	-1.4*									-1.4*	-1.4*
Black	1992-1996	-1.2*	1996-2006	-2.6*							-2.6*	-2.6*
Black NH ^{ef}	1992-1999	-1.7*	1999-2006	-2.5*							-2.3*	-2.5*
API ^e	1992-2006	-2.1*									-2.1*	-2.1*
AI/AN ^{eg}	1992-2006	-0.5									-0.5*	-0.5*
Hispanic ^f	1992-1998	-0.1	1998-2006	-2.4*							-2.2*	-2.4*

Joinpoint Regression Program Version 3.3.1, April 2008, National Cancer Institute. (<http://srab.cancer.gov/joinpoint/>).

The APC is the Annual Percent Change based on rates age-adjusted to the 2000 US Std Population (19 age groups - Census P25-1130).

^a Trends are from the SEER 9 areas (San Francisco, Connecticut, Detroit, Hawaii, Iowa, New Mexico, Seattle, Utah, and Atlanta).

^b Trends are from the SEER 13 areas (SEER 9 Areas, Los Angeles, San Jose-Monterey, Rural Georgia, and the Alaska Native Registry).

^c Trends are from US Mortality Files, National Center for Health Statistics, Centers for Disease Control and Prevention.

^d The AAPC is the Average Annual Percent Change and is based on the APCs calculated by Joinpoint.

^e API - Asian/Pacific Islander, AI/AN - American Indian/Alaska Native, NH - Non-Hispanic

^f Hispanic and Non-Hispanic are not mutually exclusive from whites, blacks, Asian/Pacific Islanders, and American Indians/Alaska

Natives. Incidence data for Hispanics and Non-Hispanics are based on NHIA and exclude cases from the Alaska Native Registry.

The Hispanic and Non-Hispanic mortality trends exclude deaths from CT, DC, ME, MD, MN, NH, NY, ND, OK and VT.

^g Data for American Indian/Alaska Native are based on the CHSDA (Contract Health Service Delivery Area) counties.

* The APC/AAPC is significantly different from zero ($p < .05$).

- Joinpoint regression line analysis could not be performed on data series.

Table 2.3
All Cancer Sites (Invasive)

Trends in SEER Incidence^{ab} and U.S. Mortality^c Using the Joinpoint Regression Program,
1975-2006 With up to Four Joinpoints, 1992-2006 With up to Two Joinpoints,
Females by Race/Ethnicity

	Joinpoint Trend 1		Joinpoint Trend 2		Joinpoint Trend 3		Joinpoint Trend 4		Joinpoint Trend 5		AAPC ^d	
	Years	APC	Years	APC	Years	APC	Years	APC	Years	APC	1997-2006	2002-2006
<u>SEER 9 Delay-Adjusted Incidence^a, 1975-2006</u>												
All Races	1975-1979	-0.3	1979-1987	1.6*	1987-1995	0.1	1995-1998	1.4	1998-2006	-0.5*	-0.3	-0.5*
White	1975-1979	-0.2	1979-1987	1.7*	1987-1995	0.1	1995-1998	1.7	1998-2006	-0.5*	-0.2	-0.5*
Black	1975-1991	1.1*	1991-2006	0.0							0.0	0.0
<u>SEER 13 Delay-Adjusted Incidence^b, 1992-2006</u>												
All Races	1992-1998	0.8*	1998-2006	-0.6*							-0.5*	-0.6*
White	1992-1998	1.0*	1998-2006	-0.6*							-0.4*	-0.6*
Black	1992-2006	0.0									0.0	0.0
<u>SEER 9 Observed Incidence^a, 1975-2006</u>												
All Races	1975-1979	-0.3	1979-1987	1.6*	1987-1995	0.1	1995-1998	1.5	1998-2006	-0.8*	-0.5*	-0.8*
White	1975-1979	-0.2	1979-1987	1.7*	1987-1995	0.1	1995-1998	1.8	1998-2006	-0.8*	-0.5*	-0.8*
Black	1975-1991	1.1*	1991-2006	-0.1							-0.1	-0.1
<u>SEER 13 Observed Incidence^b, 1992-2006</u>												
All Races	1992-1998	0.8*	1998-2006	-0.9*							-0.7*	-0.9*
White	1992-1994	-0.4	1994-1998	1.5*	1998-2006	-0.9*					-0.7*	-0.9*
White NH ^{ef}	1992-1994	-0.1	1994-1998	1.6*	1998-2006	-0.8*					-0.6*	-0.8*
Black	1992-2006	-0.2									-0.2	-0.2
Black NH ^{ef}	1992-2006	-0.2									-0.2	-0.2
API ^e	1992-2002	0.4	2002-2006	-1.5							-0.4	-1.5
AI/AN ^{eg}	1992-2006	1.1*									1.1*	1.1*
Hispanic ^f	1992-2006	-0.2									-0.2	-0.2
<u>U.S. Cancer Mortality^c, 1975-2006</u>												
All Races	1975-1990	0.6*	1990-1994	-0.1	1994-2002	-0.8*	2002-2006	-1.5*			-1.1*	-1.5*
White	1975-1990	0.6*	1990-1995	-0.2	1995-1998	-1.2*	1998-2001	-0.3	2001-2006	-1.4*	-1.0*	-1.4*
Black	1975-1991	1.0*	1991-1999	-0.6*	1999-2006	-1.5*					-1.3*	-1.5*
<u>U.S. Cancer Mortality^c, 1992-2006</u>												
All Races	1992-2001	-0.7*	2001-2006	-1.4*							-1.1*	-1.4*
White	1992-2001	-0.7*	2001-2006	-1.3*							-1.0*	-1.3*
White NH ^{ef}	1992-2001	-0.5*	2001-2006	-1.2*							-0.9*	-1.2*
Black	1992-1997	-0.5*	1997-2003	-1.2*	2003-2006	-2.0*					-1.4*	-1.8*
Black NH ^{ef}	1992-1997	-0.3	1997-2003	-1.0*	2003-2006	-1.9*					-1.3*	-1.7*
API ^e	1992-2006	-1.1*									-1.1*	-1.1*
AI/AN ^{eg}	1992-2006	0.1									0.1	0.1
Hispanic ^f	1992-2000	-0.2	2000-2006	-1.6*							-1.1*	-1.6*

Joinpoint Regression Program Version 3.3.1, April 2008, National Cancer Institute. (<http://srab.cancer.gov/joinpoint/>).

The APC is the Annual Percent Change based on rates age-adjusted to the 2000 US Std Population (19 age groups - Census P25-1130).

^a Trends are from the SEER 9 areas (San Francisco, Connecticut, Detroit, Hawaii, Iowa, New Mexico, Seattle, Utah, and Atlanta).

^b Trends are from the SEER 13 areas (SEER 9 Areas, Los Angeles, San Jose-Monterey, Rural Georgia, and the Alaska Native Registry).

^c Trends are from US Mortality Files, National Center for Health Statistics, Centers for Disease Control and Prevention.

^d The AAPC is the Average Annual Percent Change and is based on the APCs calculated by Joinpoint.

^e API - Asian/Pacific Islander, AI/AN - American Indian/Alaska Native, NH - Non-Hispanic

^f Hispanic and Non-Hispanic are not mutually exclusive from whites, blacks, Asian/Pacific Islanders, and American Indians/Alaska

Natives. Incidence data for Hispanics and Non-Hispanics are based on NHIA and exclude cases from the Alaska Native Registry.

The Hispanic and Non-Hispanic mortality trends exclude deaths from CT, DC, ME, MD, MN, NH, NY, ND, OK and VT.

^g Data for American Indian/Alaska Native are based on the CHSDA (Contract Health Service Delivery Area) counties.

* The APC/AAPC is significantly different from zero ($p < .05$).

- Joinpoint regression line analysis could not be performed on data series.

SEER Observed Incidence, SEER Delay Adjusted Incidence and US Death Rates^a All Cancer Sites, by Race and Sex

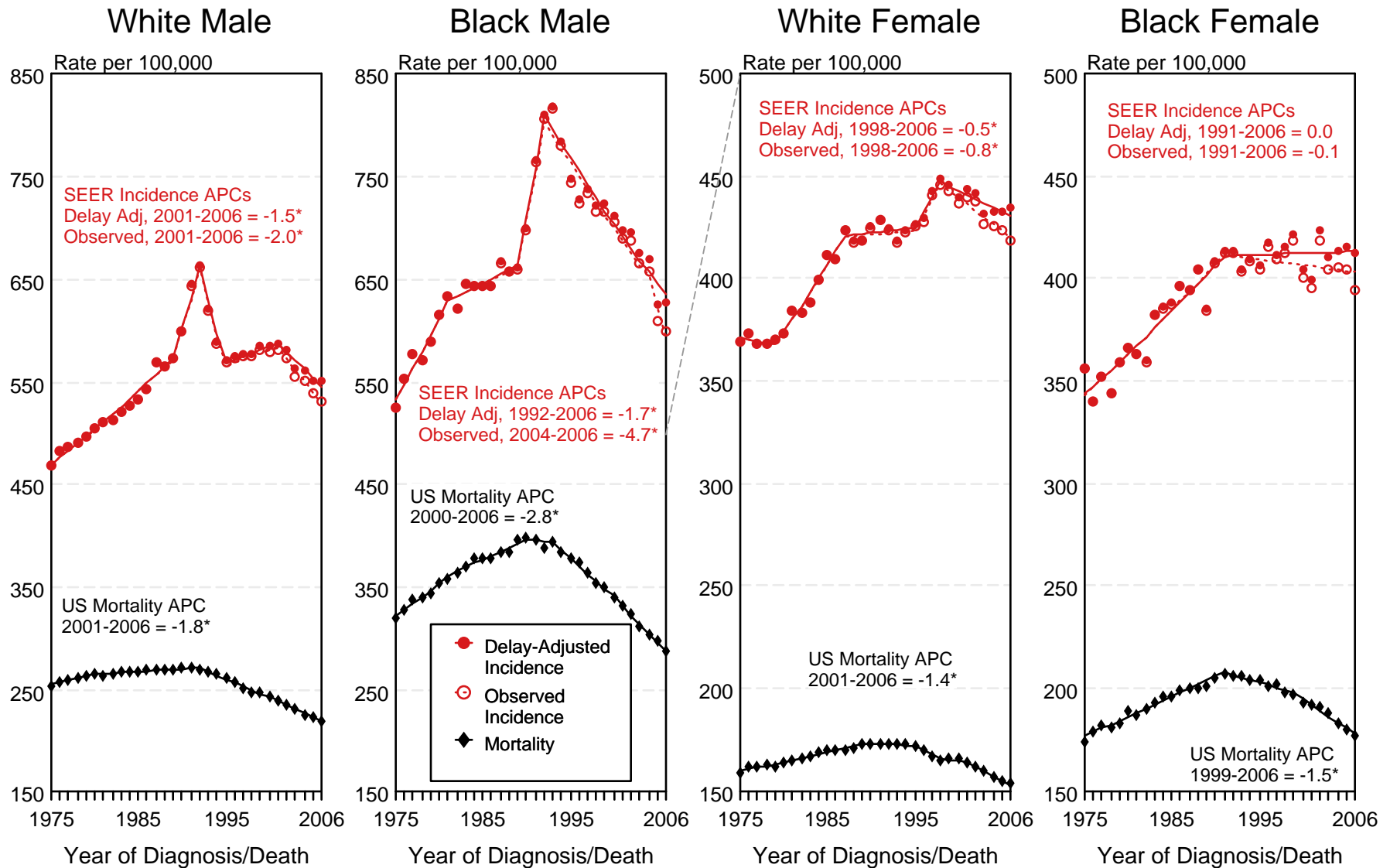

Figure 2.1

^a Source: SEER 9 areas and US Mortality Files (National Center for Health Statistics, CDC). Rates are age-adjusted to the 2000 US Std Population (19 age groups - Census P25-1103). Regression lines and APCs are calculated using the Joinpoint Regression Program Version 3.3.1, April 2008, National Cancer Institute. The APC is the Annual Percent Change for the regression line segments. The APC shown on the graph is for the most recent trend.
* The APC is significantly different from zero ($p < 0.05$).

SEER Observed Incidence, SEER Delay Adjusted Incidence and US Death Rates^a All Cancer Sites, Under 65 Years of Age, by Race and Sex

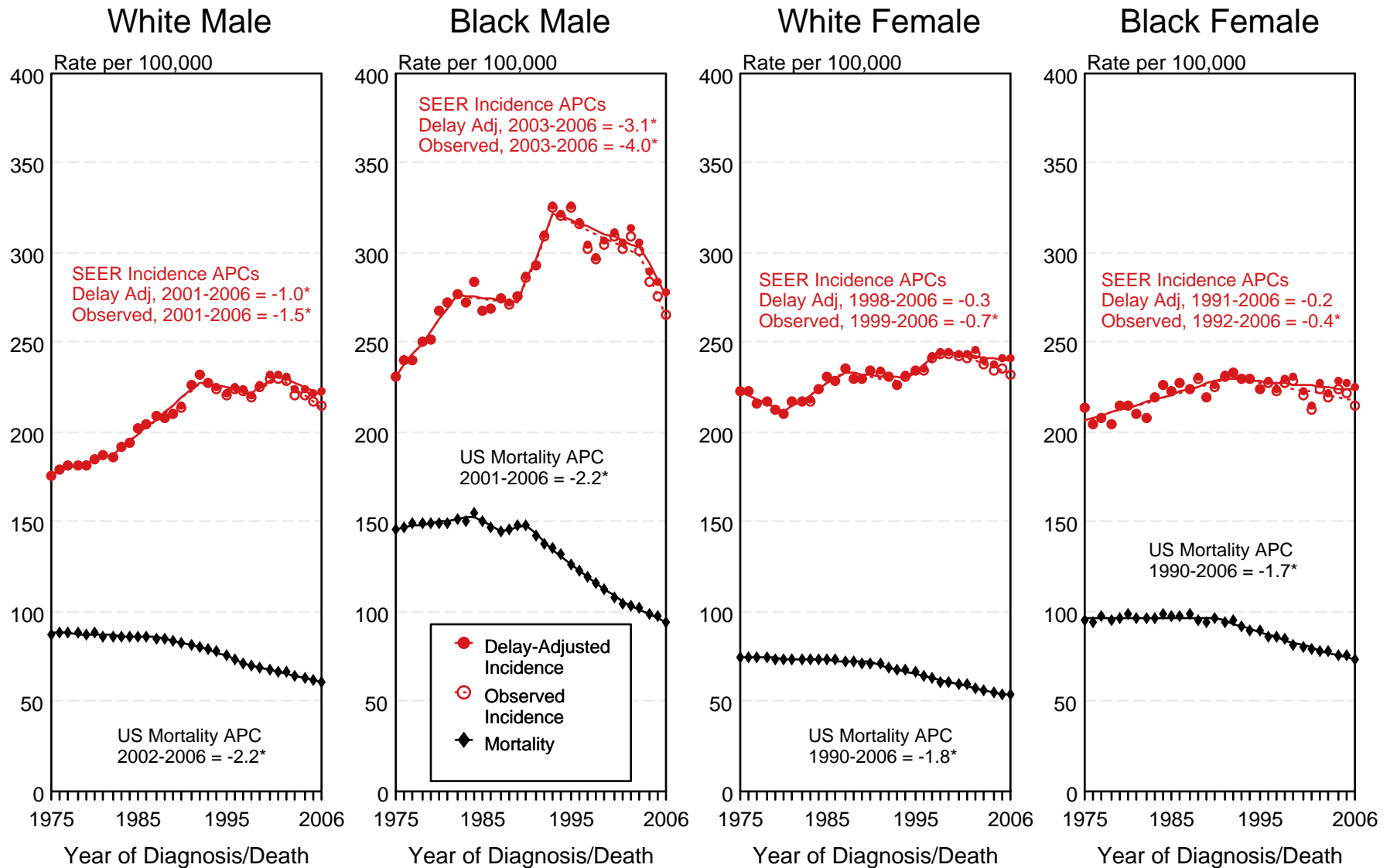

Figure 2.2

^a Source: SEER 9 areas and US Mortality Files (National Center for Health Statistics, CDC). Rates are age-adjusted to the 2000 US Std Population (19 age groups - Census P25-1103). Regression lines and APCs are calculated using the Joinpoint Regression Program Version 3.3.1, April 2008, National Cancer Institute. The APC is the Annual Percent Change for the regression line segments. The APC shown on the graph is for the most recent trend.
* The APC is significantly different from zero (p < 0.05).

SEER Observed Incidence, SEER Delay Adjusted Incidence and US Death Rates^a All Cancer Sites, Ages 65 and Over, by Race and Sex

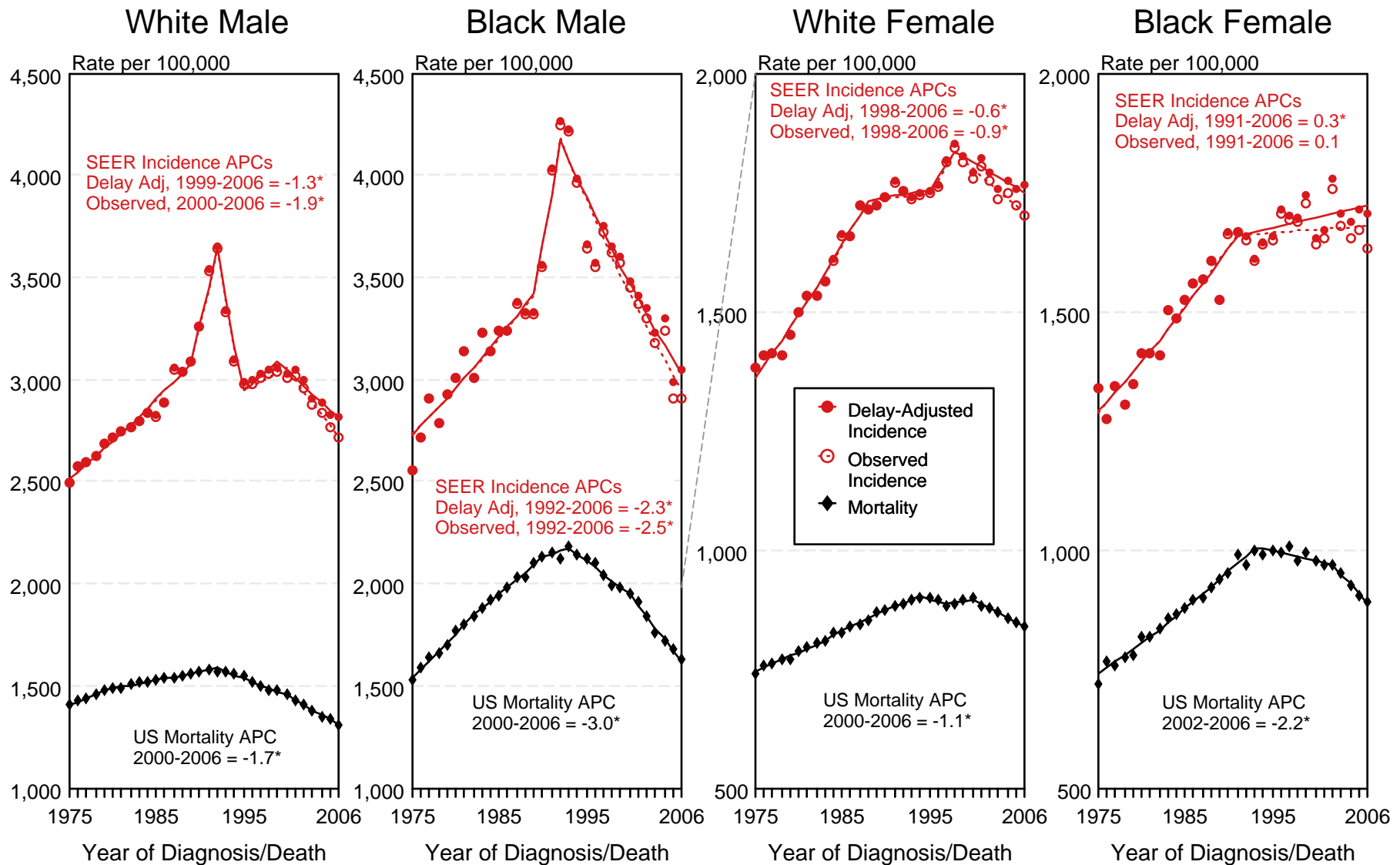

Figure 2.3

^a Source: SEER 9 areas and US Mortality Files (National Center for Health Statistics, CDC). Rates are age-adjusted to the 2000 US Std Population (19 age groups - Census P25-1103). Regression lines and APCs are calculated using the Joinpoint Regression Program Version 3.3.1, April 2008, National Cancer Institute. The APC is the Annual Percent Change for the regression line segments. The APC shown on the graph is for the most recent trend.
* The APC is significantly different from zero ($p < 0.05$).

SEER Observed Incidence and SEER Delay Adjusted Incidence Rates^a SEER 9 Areas Compared to SEER 13 Areas All Cancer Sites, Males, by Race

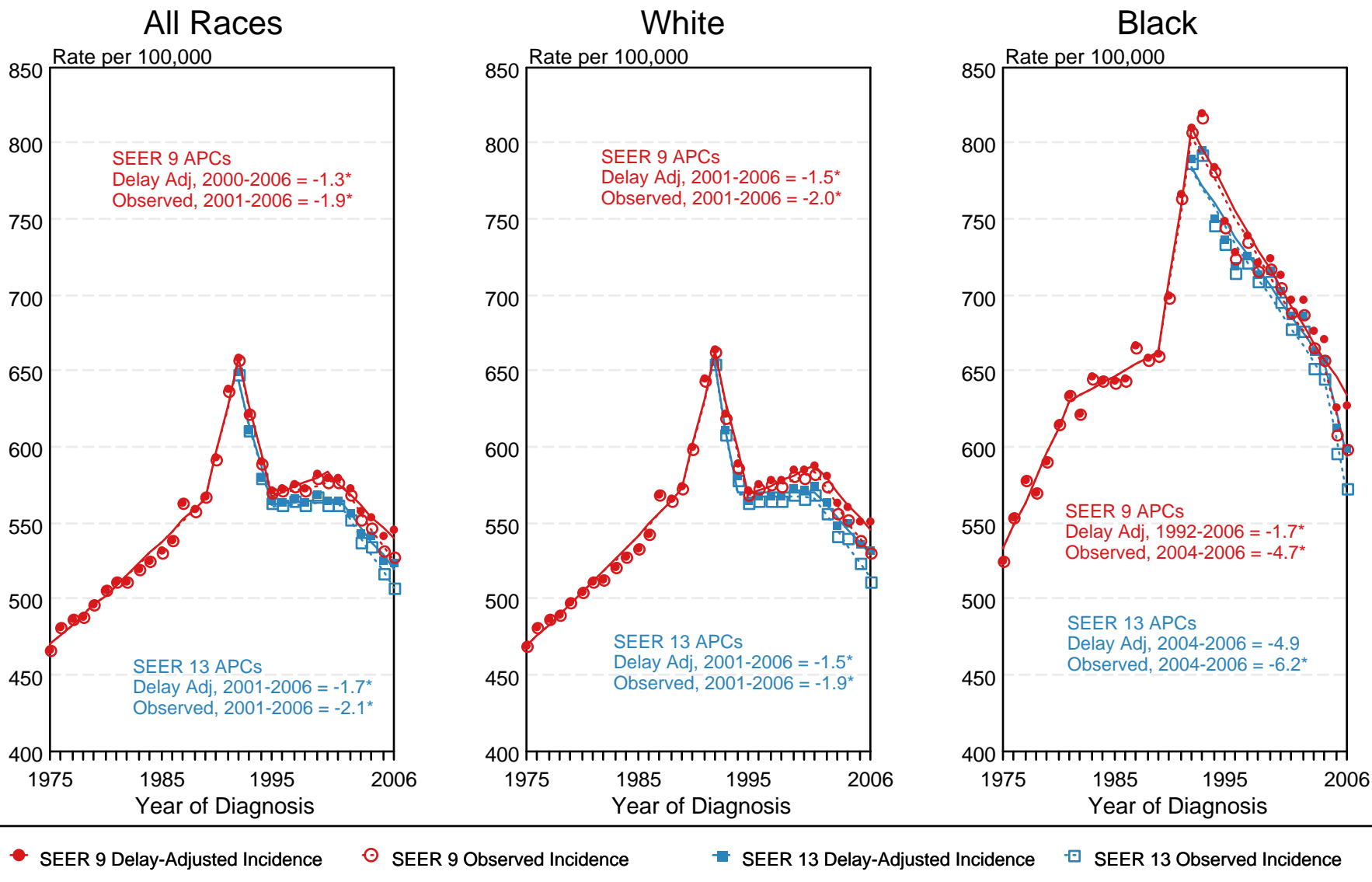
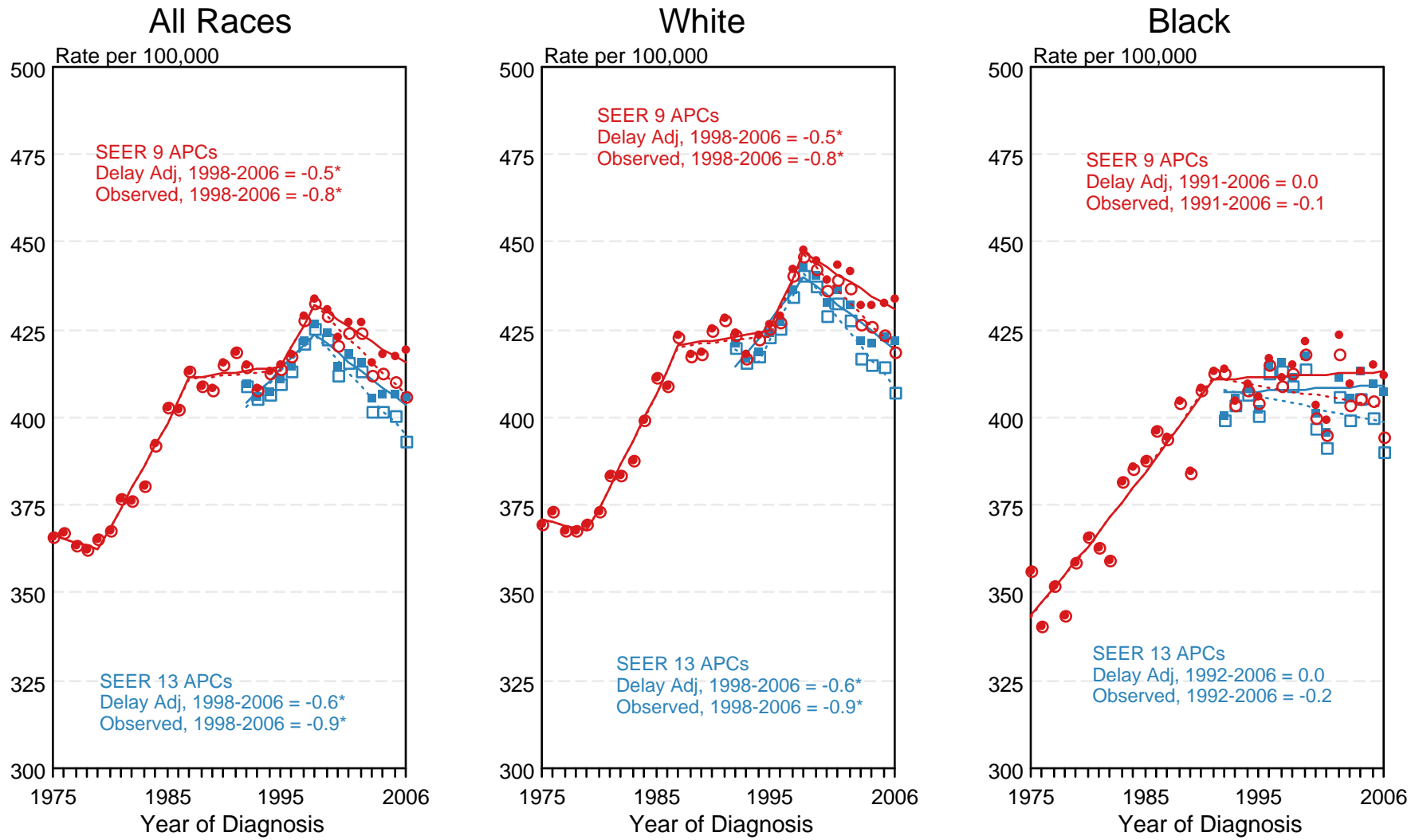

Figure 2.5

^a Source: SEER 9 areas and SEER 13 areas.
Rates are age-adjusted to the 2000 US Std Population (19 age groups - Census P25-1103).
Regression lines and APCs are calculated using the Joinpoint Regression Program Version 3.3.1, April 2008, National Cancer Institute.
The APC is the Annual Percent Change for the regression line segments. The APC shown on the graph is for the most recent trend.
* The APC is significantly different from zero ($p < 0.05$).

SEER Observed Incidence and SEER Delay Adjusted Incidence Rates^a SEER 9 Areas Compared to SEER 13 Areas All Cancer Sites, Female, by Race



● SEER 9 Delay-Adjusted Incidence
 ○ SEER 9 Observed Incidence
 ■ SEER 13 Delay-Adjusted Incidence
 □ SEER 13 Observed Incidence

^a Source: SEER 9 areas and SEER 13 areas.
 Rates are age-adjusted to the 2000 US Std Population (19 age groups - Census P25-1103).
 Regression lines and APCs are calculated using the Joinpoint Regression Program Version 3.3.1, April 2008, National Cancer Institute.
 The APC is the Annual Percent Change for the regression line segments. The APC shown on the graph is for the most recent trend.
 * The APC is significantly different from zero (p < 0.05).

Figure 2.6

Table 3.1
Cancer of the Brain and Other Nervous System (Invasive)

Trends in SEER Incidence^{ab} and U.S. Mortality^c Using the Joinpoint Regression Program,
1975-2006 With up to Four Joinpoints, 1992-2006 With up to Two Joinpoints,
Both Sexes by Race/Ethnicity

	Joinpoint Trend 1		Joinpoint Trend 2		Joinpoint Trend 3		Joinpoint Trend 4		Joinpoint Trend 5		AAPC ^d	
	Years	APC	Years	APC	Years	APC	Years	APC	Years	APC	1997-2006	2002-2006
<u>SEER 9 Delay-Adjusted Incidence^a, 1975-2006</u>												
All Races	1975-1987	1.5*	1987-2006	-0.2							-0.2*	-0.2*
White	1975-1987	1.6*	1987-2006	0.0							0.0	0.0
Black	1975-2006	0.3									0.3	0.3
<u>SEER 13 Delay-Adjusted Incidence^b, 1992-2006</u>												
All Races	1992-2006	-0.2									-0.2	-0.2
White	1992-2006	0.0									0.0	0.0
Black	1992-2006	0.1									0.1	0.1
<u>SEER 9 Observed Incidence^a, 1975-2006</u>												
All Races	1975-1988	1.4*	1988-2006	-0.4*							-0.4*	-0.4*
White	1975-1988	1.5*	1988-2006	-0.2							-0.2	-0.2
Black	1975-2006	0.2									0.2	0.2
<u>SEER 13 Observed Incidence^b, 1992-2006</u>												
All Races	1992-2006	-0.4*									-0.4*	-0.4*
White	1992-2006	-0.2									-0.2	-0.2
White NH ^{ef}	1992-2006	-0.1									-0.1	-0.1
Black	1992-2006	-0.2									-0.2	-0.2
Black NH ^{ef}	1992-2006	-0.2									-0.2	-0.2
API ^e	1992-2000	-2.5*	2000-2003	6.9	2003-2006	-9.1*					-1.8	-5.3
AI/AN ^{eg}	1992-2006	4.9*									4.9*	4.9*
Hispanic ^f	1992-2006	0.3									0.3	0.3
<u>U.S. Cancer Mortality^c, 1975-2006</u>												
All Races	1975-1977	3.7	1977-1981	-0.7	1981-1991	1.3*	1991-2006	-1.0*			-1.0*	-1.0*
White	1975-1992	1.0*	1992-2006	-0.9*							-0.9*	-0.9*
Black	1975-1985	0.1	1985-1988	4.4	1988-2006	-0.9*					-0.9*	-0.9*
<u>U.S. Cancer Mortality^c, 1992-2006</u>												
All Races	1992-2006	-1.0*									-1.0*	-1.0*
White	1992-2006	-0.9*									-0.9*	-0.9*
White NH ^{ef}	1992-2006	-0.8*									-0.8*	-0.8*
Black	1992-2006	-1.0*									-1.0*	-1.0*
Black NH ^{ef}	1992-2006	-0.9*									-0.9*	-0.9*
API ^e	1992-2006	0.1									0.1	0.1
AI/AN ^{eg}	1992-2006	-0.3									-0.3	-0.3
Hispanic ^f	1992-2006	-0.2									-0.2	-0.2

Joinpoint Regression Program Version 3.3.1, April 2008, National Cancer Institute. (<http://srab.cancer.gov/joinpoint/>).

The APC is the Annual Percent Change based on rates age-adjusted to the 2000 US Std Population (19 age groups - Census P25-1130).

^a Trends are from the SEER 9 areas (San Francisco, Connecticut, Detroit, Hawaii, Iowa, New Mexico, Seattle, Utah, and Atlanta).

^b Trends are from the SEER 13 areas (SEER 9 Areas, Los Angeles, San Jose-Monterey, Rural Georgia, and the Alaska Native Registry).

^c Trends are from US Mortality Files, National Center for Health Statistics, Centers for Disease Control and Prevention.

^d The AAPC is the Average Annual Percent Change and is based on the APCs calculated by Joinpoint.

^e API - Asian/Pacific Islander, AI/AN - American Indian/Alaska Native, NH - Non-Hispanic

^f Hispanic and Non-Hispanic are not mutually exclusive from whites, blacks, Asian/Pacific Islanders, and American Indians/Alaska

Natives. Incidence data for Hispanics and Non-Hispanics are based on NHIA and exclude cases from the Alaska Native Registry.

The Hispanic and Non-Hispanic mortality trends exclude deaths from CT, DC, ME, MD, MN, NH, NY, ND, OK and VT.

^g Data for American Indian/Alaska Native are based on the CHSDA (Contract Health Service Delivery Area) counties.

* The APC/AAPC is significantly different from zero ($p < .05$).

- Joinpoint regression line analysis could not be performed on data series.

Table 3.2
Cancer of the Brain and Other Nervous System (Invasive)

Trends in SEER Incidence^{ab} and U.S. Mortality^c Using the Joinpoint Regression Program,
1975-2006 With up to Four Joinpoints, 1992-2006 With up to Two Joinpoints,
Males by Race/Ethnicity

	Joinpoint Trend 1		Joinpoint Trend 2		Joinpoint Trend 3		Joinpoint Trend 4		Joinpoint Trend 5		AAPC ^d	
	Years	APC	Years	APC	Years	APC	Years	APC	Years	APC	1997-2006	2002-2006
<u>SEER 9 Delay-Adjusted Incidence^a, 1975-2006</u>												
All Races	1975-1991	1.0*	1991-2006	-0.5*							-0.5*	-0.5*
White	1975-1991	1.2*	1991-2006	-0.3							-0.3	-0.3
Black	1975-2006	0.0									0.0	0.0
<u>SEER 13 Delay-Adjusted Incidence^b, 1992-2006</u>												
All Races	1992-2006	-0.4*									-0.4*	-0.4*
White	1992-2006	-0.2									-0.2	-0.2
Black	1992-2006	0.0									0.0	0.0
<u>SEER 9 Observed Incidence^a, 1975-2006</u>												
All Races	1975-1991	1.1*	1991-2006	-0.7*							-0.7*	-0.7*
White	1975-1991	1.2*	1991-2006	-0.5*							-0.5*	-0.5*
Black	1975-2006	-0.1									-0.1	-0.1
<u>SEER 13 Observed Incidence^b, 1992-2006</u>												
All Races	1992-2006	-0.6*									-0.6*	-0.6*
White	1992-2006	-0.4									-0.4*	-0.4*
White NH ^{ef}	1992-2006	-0.4									-0.4	-0.4
Black	1992-2006	-0.3									-0.3	-0.3
Black NH ^{ef}	1992-2006	-0.3									-0.3	-0.3
API ^e	1992-2006	-1.2									-1.2	-1.2
AI/AN ^{eg}	1992-2006	1.0									1.0	1.0
Hispanic ^f	1992-2006	1.0									1.0	1.0
<u>U.S. Cancer Mortality^c, 1975-2006</u>												
All Races	1975-1977	4.4	1977-1982	-0.4	1982-1991	1.3*	1991-2006	-1.0*			-1.0*	-1.0*
White	1975-1977	4.7	1977-1982	-0.3	1982-1991	1.4*	1991-2006	-0.9*			-0.9*	-0.9*
Black	1975-1990	0.7*	1990-2006	-0.8*							-0.8*	-0.8*
<u>U.S. Cancer Mortality^c, 1992-2006</u>												
All Races	1992-2006	-0.9*									-0.9*	-0.9*
White	1992-2006	-0.9*									-0.9*	-0.9*
White NH ^{ef}	1992-2006	-0.8*									-0.8*	-0.8*
Black	1992-2006	-0.7*									-0.7*	-0.7*
Black NH ^{ef}	1992-2006	-0.8*									-0.8*	-0.8*
API ^e	1992-2006	1.2									1.2	1.2
AI/AN ^{eg}	1992-2006	1.2									1.2	1.2
Hispanic ^f	1992-2006	-0.5									-0.5	-0.5

Joinpoint Regression Program Version 3.3.1, April 2008, National Cancer Institute. (<http://srab.cancer.gov/joinpoint/>).

The APC is the Annual Percent Change based on rates age-adjusted to the 2000 US Std Population (19 age groups - Census P25-1130).

^a Trends are from the SEER 9 areas (San Francisco, Connecticut, Detroit, Hawaii, Iowa, New Mexico, Seattle, Utah, and Atlanta).

^b Trends are from the SEER 13 areas (SEER 9 Areas, Los Angeles, San Jose-Monterey, Rural Georgia, and the Alaska Native Registry).

^c Trends are from US Mortality Files, National Center for Health Statistics, Centers for Disease Control and Prevention.

^d The AAPC is the Average Annual Percent Change and is based on the APCs calculated by Joinpoint.

^e API - Asian/Pacific Islander, AI/AN - American Indian/Alaska Native, NH - Non-Hispanic

^f Hispanic and Non-Hispanic are not mutually exclusive from whites, blacks, Asian/Pacific Islanders, and American Indians/Alaska

Natives. Incidence data for Hispanics and Non-Hispanics are based on NHIA and exclude cases from the Alaska Native Registry.

The Hispanic and Non-Hispanic mortality trends exclude deaths from CT, DC, ME, MD, MN, NH, NY, ND, OK and VT.

^g Data for American Indian/Alaska Native are based on the CHSDA (Contract Health Service Delivery Area) counties.

* The APC/AAPC is significantly different from zero ($p < .05$).

- Joinpoint regression line analysis could not be performed on data series.

Table 3.3
Cancer of the Brain and Other Nervous System (Invasive)

Trends in SEER Incidence^{ab} and U.S. Mortality^c Using the Joinpoint Regression Program,
1975-2006 With up to Four Joinpoints, 1992-2006 With up to Two Joinpoints,
Females by Race/Ethnicity

	Joinpoint Trend 1		Joinpoint Trend 2		Joinpoint Trend 3		Joinpoint Trend 4		Joinpoint Trend 5		AAPC ^d	
	Years	APC	Years	APC	Years	APC	Years	APC	Years	APC	1997-2006	2002-2006
<u>SEER 9 Delay-Adjusted Incidence^a, 1975-2006</u>												
All Races	1975-1987	1.6*	1987-2006	-0.1							-0.1	-0.1
White	1975-1984	1.2*	1984-1987	4.6	1987-1995	-1.3*	1995-2004	1.1*	2004-2006	-4.9	-0.3	-2.0
Black	1975-2006	0.6									0.6	0.6
<u>SEER 13 Delay-Adjusted Incidence^b, 1992-2006</u>												
All Races	1992-2006	0.0									0.0	0.0
White	1992-2006	0.1									0.1	0.1
Black	1992-2006	0.2									0.2	0.2
<u>SEER 9 Observed Incidence^a, 1975-2006</u>												
All Races	1975-1987	1.6*	1987-2006	-0.3							-0.3	-0.3
White	1975-1984	1.2*	1984-1987	4.5	1987-1995	-1.3*	1995-2004	0.9	2004-2006	-6.2	-0.7	-2.7
Black	1975-2006	0.5									0.5	0.5
<u>SEER 13 Observed Incidence^b, 1992-2006</u>												
All Races	1992-2006	-0.2									-0.2	-0.2
White	1992-2006	-0.1									-0.1	-0.1
White NH ^{ef}	1992-2006	0.2									0.2	0.2
Black	1992-2006	-0.1									-0.1	-0.1
Black NH ^{ef}	1992-2006	-0.1									-0.1	-0.1
API ^e	1992-2006	-0.5									-0.5	-0.5
AI/AN ^{eg}	-	-									-	-
Hispanic ^f	1992-2006	-0.6									-0.6	-0.6
<u>U.S. Cancer Mortality^c, 1975-2006</u>												
All Races	1975-1992	1.0*	1992-2006	-1.1*							-1.1*	-1.1*
White	1975-1992	1.0*	1992-2006	-1.0*							-1.0*	-1.0*
Black	1975-1977	10.9	1977-1984	-1.2	1984-1987	5.5	1987-1997	0.1	1997-2006	-2.0*	-2.0*	-2.0*
<u>U.S. Cancer Mortality^c, 1992-2006</u>												
All Races	1992-2006	-1.1*									-1.1*	-1.1*
White	1992-2006	-1.0*									-1.0*	-1.0*
White NH ^{ef}	1992-2006	-0.9*									-0.9*	-0.9*
Black	1992-2006	-1.2*									-1.2*	-1.2*
Black NH ^{ef}	1992-2006	-1.1*									-1.1*	-1.1*
API ^e	1992-2006	-1.0									-1.0	-1.0
AI/AN ^{eg}	1992-2006	-1.4									-1.4	-1.4
Hispanic ^f	1992-2006	0.0									0.0	0.0

Joinpoint Regression Program Version 3.3.1, April 2008, National Cancer Institute. (<http://srab.cancer.gov/joinpoint/>).

The APC is the Annual Percent Change based on rates age-adjusted to the 2000 US Std Population (19 age groups - Census P25-1130).

^a Trends are from the SEER 9 areas (San Francisco, Connecticut, Detroit, Hawaii, Iowa, New Mexico, Seattle, Utah, and Atlanta).

^b Trends are from the SEER 13 areas (SEER 9 Areas, Los Angeles, San Jose-Monterey, Rural Georgia, and the Alaska Native Registry).

^c Trends are from US Mortality Files, National Center for Health Statistics, Centers for Disease Control and Prevention.

^d The AAPC is the Average Annual Percent Change and is based on the APCs calculated by Joinpoint.

^e API - Asian/Pacific Islander, AI/AN - American Indian/Alaska Native, NH - Non-Hispanic

^f Hispanic and Non-Hispanic are not mutually exclusive from whites, blacks, Asian/Pacific Islanders, and American Indians/Alaska

Natives. Incidence data for Hispanics and Non-Hispanics are based on NHIA and exclude cases from the Alaska Native Registry.

The Hispanic and Non-Hispanic mortality trends exclude deaths from CT, DC, ME, MD, MN, NH, NY, ND, OK and VT.

^g Data for American Indian/Alaska Native are based on the CHSDA (Contract Health Service Delivery Area) counties.

* The APC/AAPC is significantly different from zero ($p < .05$).

- Joinpoint regression line analysis could not be performed on data series.

SEER Observed Incidence, SEER Delay Adjusted Incidence and US Death Rates^a Cancer of the Brain and Other Nervous System, by Race and Sex

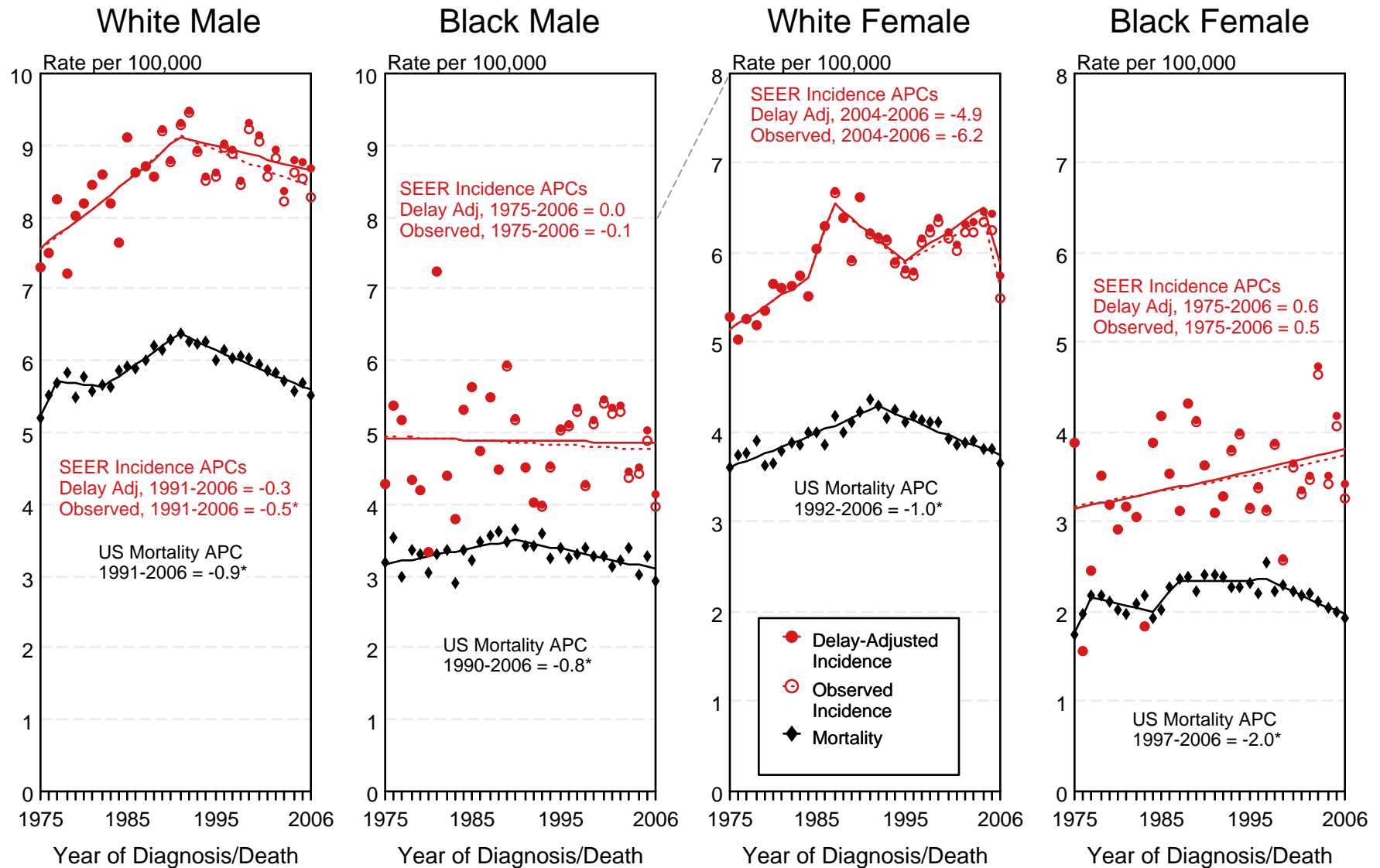

Figure 3.1

^a Source: SEER 9 areas and US Mortality Files (National Center for Health Statistics, CDC). Rates are age-adjusted to the 2000 US Std Population (19 age groups - Census P25-1103). Regression lines and APCs are calculated using the Joinpoint Regression Program Version 3.3.1, April 2008, National Cancer Institute. The APC is the Annual Percent Change for the regression line segments. The APC shown on the graph is for the most recent trend.

* The APC is significantly different from zero ($p < 0.05$).

SEER Observed Incidence and SEER Delay Adjusted Incidence Rates^a SEER 9 Areas Compared to SEER 13 Areas Cancer of the Brain and Other Nervous System, Male, by Race

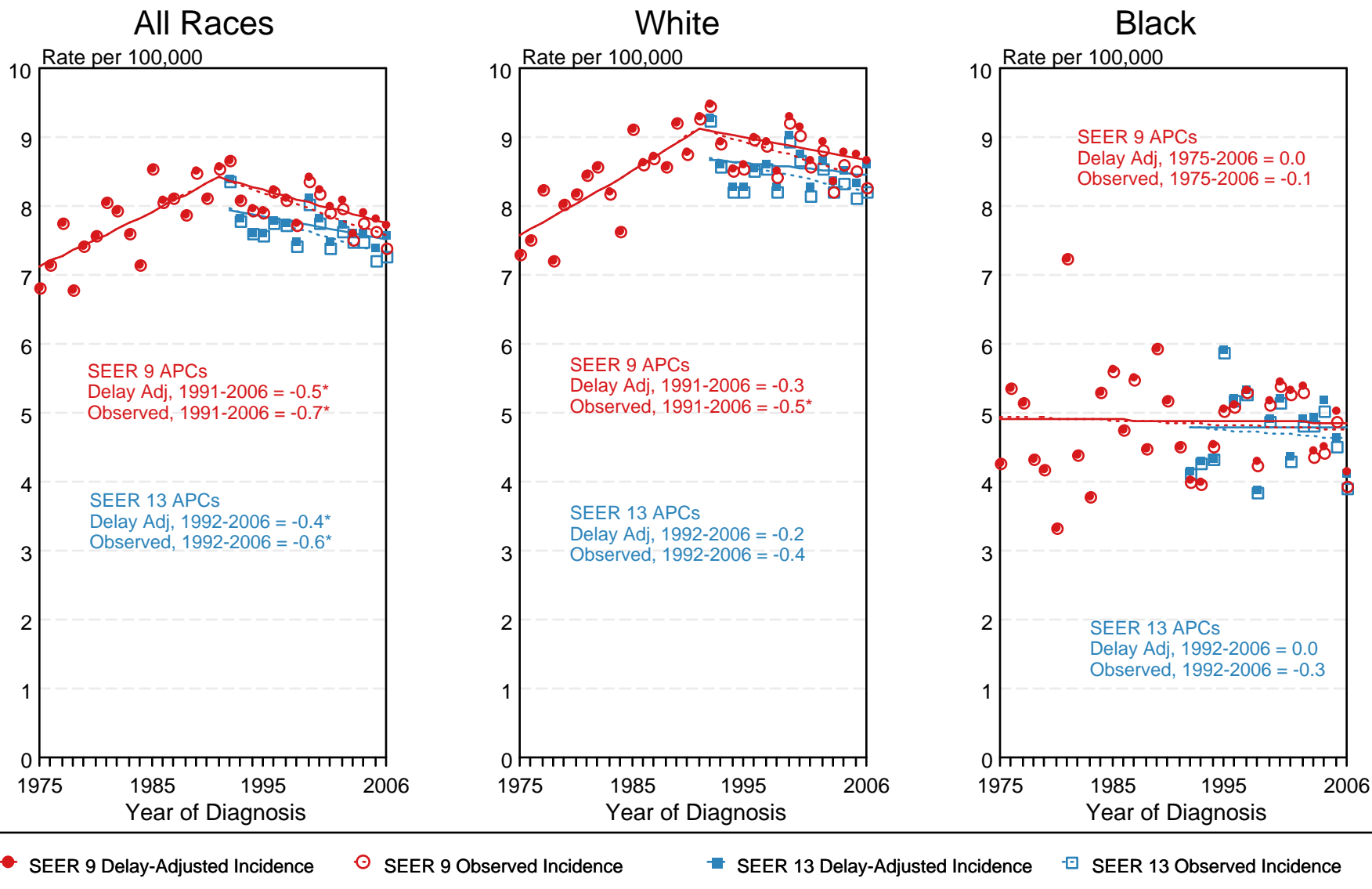

Figure 3.3

^a Source: SEER 9 areas and SEER 13 areas.
Rates are age-adjusted to the 2000 US Std Population (19 age groups - Census P25-1103).
Regression lines and APCs are calculated using the Joinpoint Regression Program Version 3.3.1, April 2008, National Cancer Institute.
The APC is the Annual Percent Change for the regression line segments. The APC shown on the graph is for the most recent trend.
* The APC is significantly different from zero ($p < 0.05$).

SEER Observed Incidence and SEER Delay Adjusted Incidence Rates^a SEER 9 Areas Compared to SEER 13 Areas Cancer of the Brain and Other Nervous System, Female, by Race

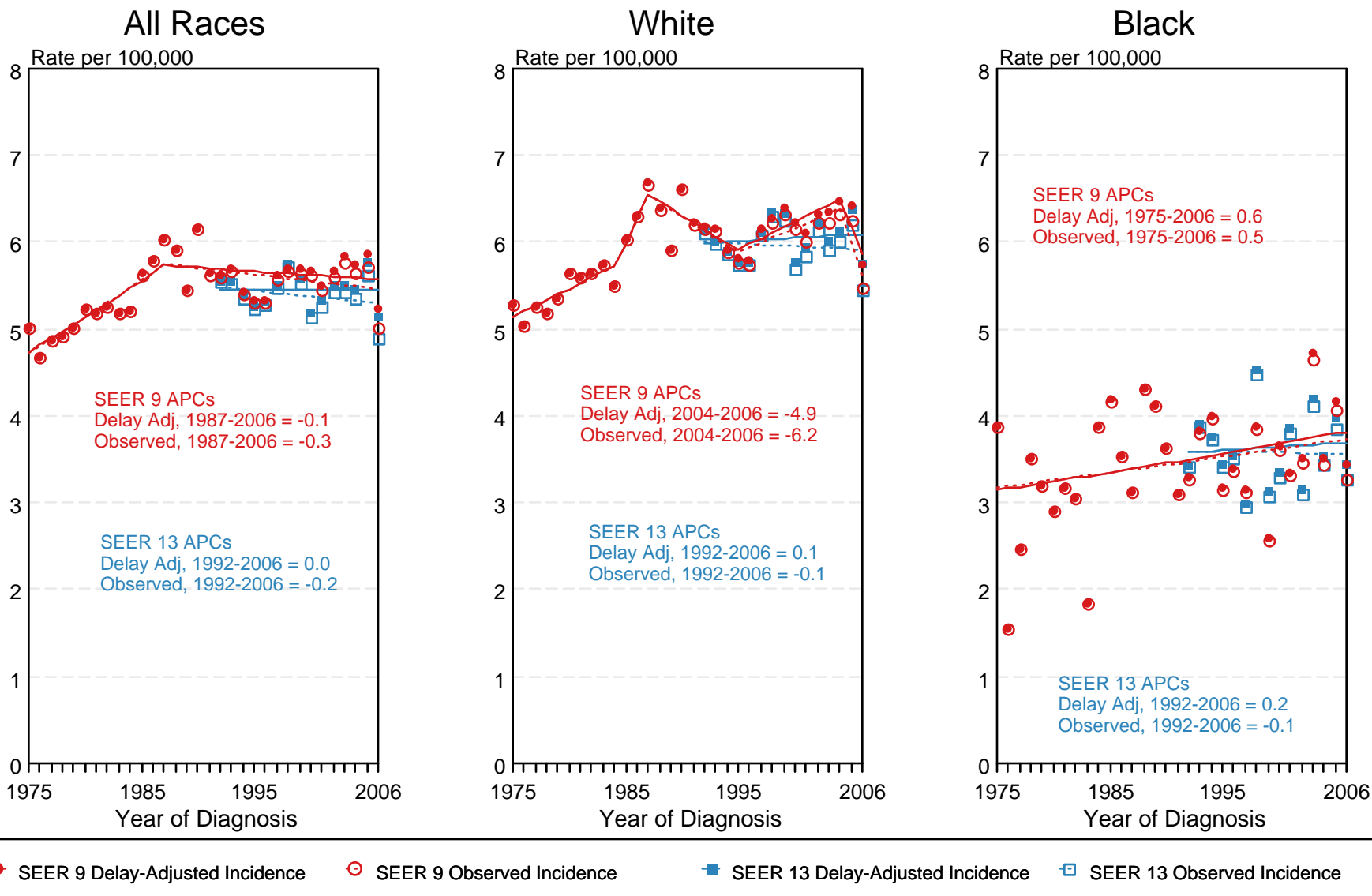

Figure 3.4

^a Source: SEER 9 areas and SEER 13 areas.
Rates are age-adjusted to the 2000 US Std Population (19 age groups - Census P25-1103).
Regression lines and APCs are calculated using the Joinpoint Regression Program Version 3.3.1, April 2008, National Cancer Institute.
The APC is the Annual Percent Change for the regression line segments. The APC shown on the graph is for the most recent trend.
* The APC is significantly different from zero ($p < 0.05$).

Table 4.1
Cancer of the Female Breast (Invasive)

Trends in SEER Incidence^{ab} and U.S. Mortality^c Using the Joinpoint Regression Program,
1975-2006 With up to Four Joinpoints, 1992-2006 With up to Two Joinpoints,
All Ages by Race/Ethnicity

	Joinpoint Trend 1		Joinpoint Trend 2		Joinpoint Trend 3		Joinpoint Trend 4		Joinpoint Trend 5		AAPC ^d	
	Years	APC	Years	APC	Years	APC	Years	APC	Years	APC	1997-2006	2002-2006
<u>SEER 9 Delay-Adjusted Incidence^a, 1975-2006</u>												
All Races	1975-1980	-0.5	1980-1987	4.0*	1987-1994	-0.1	1994-1999	1.6*	1999-2006	-2.0*	-1.2*	-2.0*
White	1975-1980	-0.5	1980-1987	4.1*	1987-1994	-0.2	1994-1999	1.9*	1999-2006	-2.2*	-1.3*	-2.2*
Black	1975-1992	2.3*	1992-2006	-0.2							-0.2	-0.2
<u>SEER 13 Delay-Adjusted Incidence^b, 1992-2006</u>												
All Races	1992-1999	1.3*	1999-2006	-2.0*							-1.3*	-2.0*
White	1992-1999	1.5*	1999-2006	-2.2*							-1.4*	-2.2*
Black	1992-2006	-0.1									-0.1	-0.1
<u>SEER 9 Observed Incidence^a, 1975-2006</u>												
All Races	1975-1980	-0.5	1980-1987	4.0*	1987-1994	-0.2	1994-1999	1.6*	1999-2006	-2.2*	-1.3*	-2.2*
White	1975-1980	-0.5	1980-1987	4.1*	1987-1994	-0.2	1994-1999	1.9*	1999-2006	-2.3*	-1.4*	-2.3*
Black	1975-1992	2.3*	1992-2006	-0.3							-0.3	-0.3
<u>SEER 13 Observed Incidence^b, 1992-2006</u>												
All Races	1992-1999	1.2*	1999-2006	-2.2*							-1.4*	-2.2*
White	1992-1999	1.4*	1999-2006	-2.4*							-1.5*	-2.4*
White NH ^{ef}	1992-1999	1.6*	1999-2006	-2.3*							-1.5*	-2.3*
Black	1992-2006	-0.2									-0.2	-0.2
Black NH ^{ef}	1992-2006	-0.2									-0.2	-0.2
API ^e	1992-1994	-4.8	1994-1997	7.0	1997-2006	-0.8					-0.8*	-0.8*
AI/AN ^{eg}	1992-2006	-0.3									-0.3	-0.3
Hispanic ^f	1992-2006	0.0									0.0	0.0
<u>U.S. Cancer Mortality^c, 1975-2006</u>												
All Races	1975-1990	0.4*	1990-1995	-1.8*	1995-1998	-3.3*	1998-2006	-1.9*			-2.0*	-1.9*
White	1975-1990	0.3*	1990-1995	-2.0*	1995-1998	-3.5*	1998-2006	-2.0*			-2.1*	-2.0*
Black	1975-1992	1.5*	1992-2006	-1.4*							-1.4*	-1.4*
<u>U.S. Cancer Mortality^c, 1992-2006</u>												
All Races	1992-1995	-1.3*	1995-1998	-3.5*	1998-2006	-1.9*					-2.1*	-1.9*
White	1992-1995	-1.5*	1995-1998	-3.7*	1998-2006	-1.9*					-2.1*	-1.9*
White NH ^{ef}	1992-1995	-1.6*	1995-1998	-3.6*	1998-2006	-1.7*					-1.9*	-1.7*
Black	1992-1995	0.4	1995-2006	-1.6*							-1.6*	-1.6*
Black NH ^{ef}	1992-2006	-1.1*									-1.1*	-1.1*
API ^e	1992-2006	-0.6*									-0.6*	-0.6*
AI/AN ^{eg}	1992-2006	0.3									0.3	0.3
Hispanic ^f	1992-2006	-1.9*									-1.9*	-1.9*

Joinpoint Regression Program Version 3.3.1, April 2008, National Cancer Institute. (<http://srab.cancer.gov/joinpoint/>).

The APC is the Annual Percent Change based on rates age-adjusted to the 2000 US Std Population (19 age groups - Census P25-1130).

^a Trends are from the SEER 9 areas (San Francisco, Connecticut, Detroit, Hawaii, Iowa, New Mexico, Seattle, Utah, and Atlanta).

^b Trends are from the SEER 13 areas (SEER 9 Areas, Los Angeles, San Jose-Monterey, Rural Georgia, and the Alaska Native Registry).

^c Trends are from US Mortality Files, National Center for Health Statistics, Centers for Disease Control and Prevention.

^d The AAPC is the Average Annual Percent Change and is based on the APCs calculated by Joinpoint.

^e API - Asian/Pacific Islander, AI/AN - American Indian/Alaska Native, NH - Non-Hispanic

^f Hispanic and Non-Hispanic are not mutually exclusive from whites, blacks, Asian/Pacific Islanders, and American Indians/Alaska

Natives. Incidence data for Hispanics and Non-Hispanics are based on NHIA and exclude cases from the Alaska Native Registry.

The Hispanic and Non-Hispanic mortality trends exclude deaths from CT, DC, ME, MD, MN, NH, NY, ND, OK and VT.

^g Data for American Indian/Alaska Native are based on the CHSDA (Contract Health Service Delivery Area) counties.

* The APC/AAPC is significantly different from zero ($p < .05$).

- Joinpoint regression line analysis could not be performed on data series.

Table 4.2
Cancer of the Female Breast (Invasive)

Trends in SEER Incidence^{ab} and U.S. Mortality^c Using the Joinpoint Regression Program,
1975-2006 With up to Four Joinpoints, 1992-2006 With up to Two Joinpoints,
Ages <50 by Race/Ethnicity

	Joinpoint Trend 1		Joinpoint Trend 2		Joinpoint Trend 3		Joinpoint Trend 4		Joinpoint Trend 5		AAPC ^d	
	Years	APC	Years	APC	Years	APC	Years	APC	Years	APC	1997-2006	2002-2006
<u>SEER 9 Delay-Adjusted Incidence^a, 1975-2006</u>												
All Races	1975-1980	-1.3	1980-1986	2.8*	1986-2006	-0.2					-0.2	-0.2
White	1975-1980	-1.1	1980-1986	2.8*	1986-2006	-0.2					-0.2*	-0.2*
Black	1975-1991	1.4*	1991-2006	-0.6*							-0.6*	-0.6*
<u>SEER 13 Delay-Adjusted Incidence^b, 1992-2006</u>												
All Races	1992-2006	-0.1									-0.1	-0.1
White	1992-2006	-0.1									-0.1	-0.1
Black	1992-2002	-1.4*	2002-2006	2.6							0.4	2.6
<u>SEER 9 Observed Incidence^a, 1975-2006</u>												
All Races	1975-1980	-1.4	1980-1986	2.9*	1986-2006	-0.2*					-0.2*	-0.2*
White	1975-1980	-1.1	1980-1986	2.8*	1986-2006	-0.2*					-0.2*	-0.2*
Black	1975-1991	1.4*	1991-2006	-0.8*							-0.8*	-0.8*
<u>SEER 13 Observed Incidence^b, 1992-2006</u>												
All Races	1992-2006	-0.2									-0.2	-0.2
White	1992-1998	0.6	1998-2006	-0.7*							-0.5*	-0.7*
White NH ^{ef}	1992-1998	0.8*	1998-2006	-0.5*							-0.3	-0.5*
Black	1992-2002	-1.4*	2002-2006	2.2							0.2	2.2
Black NH ^{ef}	1992-2002	-1.5*	2002-2006	2.5							0.3	2.5
API ^e	1992-2004	1.4*	2004-2006	-5.5							-0.1	-2.1
AI/AN ^{eg}	1992-2006	0.7									0.7	0.7
Hispanic ^f	1992-2006	0.0									0.0	0.0
<u>U.S. Cancer Mortality^c, 1975-2006</u>												
All Races	1975-1990	-0.4*	1990-2006	-3.2*							-3.2*	-3.2*
White	1975-1990	-0.6*	1990-2006	-3.6*							-3.6*	-3.6*
Black	1975-1988	1.8*	1988-2006	-1.9*							-1.9*	-1.9*
<u>U.S. Cancer Mortality^c, 1992-2006</u>												
All Races	1992-2006	-3.2*									-3.2*	-3.2*
White	1992-2006	-3.6*									-3.6*	-3.6*
White NH ^{ef}	1992-2006	-3.4*									-3.4*	-3.4*
Black	1992-2006	-2.1*									-2.1*	-2.1*
Black NH ^{ef}	1992-2006	-2.0*									-2.0*	-2.0*
API ^e	1992-2006	-2.1*									-2.1*	-2.1*
AI/AN ^{eg}	1992-2006	-0.8									-0.8	-0.8
Hispanic ^f	1992-2006	-3.1*									-3.1*	-3.1*

Joinpoint Regression Program Version 3.3.1, April 2008, National Cancer Institute. (<http://srab.cancer.gov/joinpoint/>).

The APC is the Annual Percent Change based on rates age-adjusted to the 2000 US Std Population (19 age groups - Census P25-1130).

^a Trends are from the SEER 9 areas (San Francisco, Connecticut, Detroit, Hawaii, Iowa, New Mexico, Seattle, Utah, and Atlanta).

^b Trends are from the SEER 13 areas (SEER 9 Areas, Los Angeles, San Jose-Monterey, Rural Georgia, and the Alaska Native Registry).

^c Trends are from US Mortality Files, National Center for Health Statistics, Centers for Disease Control and Prevention.

^d The AAPC is the Average Annual Percent Change and is based on the APCs calculated by Joinpoint.

^e API - Asian/Pacific Islander, AI/AN - American Indian/Alaska Native, NH - Non-Hispanic

^f Hispanic and Non-Hispanic are not mutually exclusive from whites, blacks, Asian/Pacific Islanders, and American Indians/Alaska

Natives. Incidence data for Hispanics and Non-Hispanics are based on NHIA and exclude cases from the Alaska Native Registry.

The Hispanic and Non-Hispanic mortality trends exclude deaths from CT, DC, ME, MD, MN, NH, NY, ND, OK and VT.

^g Data for American Indian/Alaska Native are based on the CHSDA (Contract Health Service Delivery Area) counties.

* The APC/AAPC is significantly different from zero ($p < .05$).

- Joinpoint regression line analysis could not be performed on data series.

Table 4.3
Cancer of the Female Breast (Invasive)

Trends in SEER Incidence^{ab} and U.S. Mortality^c Using the Joinpoint Regression Program,
1975-2006 With up to Four Joinpoints, 1992-2006 With up to Two Joinpoints,
Ages 50+ by Race/Ethnicity

	Joinpoint Trend 1		Joinpoint Trend 2		Joinpoint Trend 3		Joinpoint Trend 4		Joinpoint Trend 5		AAPC ^d	
	Years	APC	Years	APC	Years	APC	Years	APC	Years	APC	1997-2006	2002-2006
<u>SEER 9 Delay-Adjusted Incidence^a, 1975-2006</u>												
All Races	1975-1982	0.9	1982-1987	5.3*	1987-1993	-0.3	1993-1999	1.9*	1999-2006	-2.5*	-1.5*	-2.5*
White	1975-1982	0.9	1982-1987	5.6*	1987-1993	-0.4	1993-1999	2.0*	1999-2006	-2.6*	-1.6*	-2.6*
Black	1975-1994	2.5*	1994-2006	-0.3							-0.3	-0.3
<u>SEER 13 Delay-Adjusted Incidence^b, 1992-2006</u>												
All Races	1992-1999	1.6*	1999-2006	-2.5*							-1.6*	-2.5*
White	1992-1999	1.8*	1999-2006	-2.7*							-1.7*	-2.7*
Black	1992-2006	0.1									0.1	0.1
<u>SEER 9 Observed Incidence^a, 1975-2006</u>												
All Races	1975-1982	0.9	1982-1987	5.3*	1987-1993	-0.3	1993-1999	1.8*	1999-2006	-2.7*	-1.7*	-2.7*
White	1975-1982	0.9	1982-1987	5.5*	1987-1993	-0.4	1993-1999	2.0*	1999-2006	-2.8*	-1.8*	-2.8*
Black	1975-1995	2.3*	1995-2006	-0.6							-0.6	-0.6
<u>SEER 13 Observed Incidence^b, 1992-2006</u>												
All Races	1992-1999	1.6*	1999-2006	-2.7*							-1.8*	-2.7*
White	1992-1999	1.8*	1999-2006	-2.9*							-1.9*	-2.9*
White NH ^{ef}	1992-1999	2.0*	1999-2006	-2.9*							-1.8*	-2.9*
Black	1992-1997	1.7	1997-2006	-0.8							-0.8*	-0.8*
Black NH ^{ef}	1992-2006	-0.1									-0.1	-0.1
API ^e	1992-1994	-5.5	1994-1997	8.0	1997-2006	-1.2*					-1.2*	-1.2*
AI/AN ^{eg}	1992-2006	-0.7									-0.7	-0.7
Hispanic ^f	1992-2006	0.1									0.1	0.1
<u>U.S. Cancer Mortality^c, 1975-2006</u>												
All Races	1975-1990	0.6*	1990-2006	-2.0*							-2.0*	-2.0*
White	1975-1990	0.5*	1990-2006	-2.1*							-2.1*	-2.1*
Black	1975-1993	1.6*	1993-2006	-1.2*							-1.2*	-1.2*
<u>U.S. Cancer Mortality^c, 1992-2006</u>												
All Races	1992-1995	-1.2*	1995-1998	-3.2*	1998-2006	-1.7*					-1.9*	-1.7*
White	1992-1994	-0.6	1994-1997	-3.4*	1997-2006	-1.9*					-1.9*	-1.9*
White NH ^{ef}	1992-1994	-0.5	1994-1997	-3.5*	1997-2006	-1.6*					-1.6*	-1.6*
Black	1992-2006	-1.1*									-1.1*	-1.1*
Black NH ^{ef}	1992-2006	-0.9*									-0.9*	-0.9*
API ^e	1992-2006	-0.1									-0.1	-0.1
AI/AN ^{eg}	1992-2006	0.5									0.5	0.5
Hispanic ^f	1992-2006	-1.6*									-1.6*	-1.6*

Joinpoint Regression Program Version 3.3.1, April 2008, National Cancer Institute. (<http://srab.cancer.gov/joinpoint/>).

The APC is the Annual Percent Change based on rates age-adjusted to the 2000 US Std Population (19 age groups - Census P25-1130).

^a Trends are from the SEER 9 areas (San Francisco, Connecticut, Detroit, Hawaii, Iowa, New Mexico, Seattle, Utah, and Atlanta).

^b Trends are from the SEER 13 areas (SEER 9 Areas, Los Angeles, San Jose-Monterey, Rural Georgia, and the Alaska Native Registry).

^c Trends are from US Mortality Files, National Center for Health Statistics, Centers for Disease Control and Prevention.

^d The AAPC is the Average Annual Percent Change and is based on the APCs calculated by Joinpoint.

^e API - Asian/Pacific Islander, AI/AN - American Indian/Alaska Native, NH - Non-Hispanic

^f Hispanic and Non-Hispanic are not mutually exclusive from whites, blacks, Asian/Pacific Islanders, and American Indians/Alaska

Natives. Incidence data for Hispanics and Non-Hispanics are based on NHIA and exclude cases from the Alaska Native Registry.

The Hispanic and Non-Hispanic mortality trends exclude deaths from CT, DC, ME, MD, MN, NH, NY, ND, OK and VT.

^g Data for American Indian/Alaska Native are based on the CHSDA (Contract Health Service Delivery Area) counties.

* The APC/AAPC is significantly different from zero ($p < .05$).

- Joinpoint regression line analysis could not be performed on data series.

Table 4.4
Cancer of the Female Breast (*In Situ*)

Trends in SEER Incidence^{ab} Using the Joinpoint Regression Program,
1975-2006 With up to Four Joinpoints, 1992-2006 With up to Two Joinpoints,
All Ages by Race/Ethnicity

	Joinpoint Trend 1		Joinpoint Trend 2		Joinpoint Trend 3		Joinpoint Trend 4		Joinpoint Trend 5		AAPC ^d	
	Years	APC	Years	APC	Years	APC	Years	APC	Years	APC	1997-2006	2002-2006
<u>SEER 9 Delay-Adjusted Incidence^a, 1975-2006</u>												
All Races	1975-1981	-3.0	1981-1987	24.9*	1987-1995	4.2*	1995-1998	11.9*	1998-2006	0.0	1.2*	0.0
White	1975-1981	-2.9	1981-1987	25.5*	1987-1995	3.9*	1995-1998	12.1*	1998-2006	0.0	1.2	0.0
Black	1975-1981	3.1	1981-1988	18.5*	1988-1998	7.8*	1998-2006	1.7*			2.4*	1.7*
<u>SEER 13 Delay-Adjusted Incidence^b, 1992-2006</u>												
All Races	1992-1999	7.4*	1999-2006	-0.4							1.3*	-0.4
White	1992-1994	0.8	1994-1999	8.8*	1999-2006	-0.9*					1.2*	-0.9*
Black	1992-1998	9.0*	1998-2006	1.4							2.3*	1.4
<u>SEER 9 Observed Incidence^a, 1975-2006</u>												
All Races	1975-1981	-3.0	1981-1987	24.9*	1987-1995	4.2*	1995-1998	12.0*	1998-2006	-0.1	1.2*	-0.1
White	1975-1981	-2.9	1981-1987	25.4*	1987-1995	3.9*	1995-1998	12.1*	1998-2006	-0.2	1.1	-0.2
Black	1975-1981	3.1	1981-1988	18.4*	1988-1998	7.8*	1998-2006	1.6*			2.3*	1.6*
<u>SEER 13 Observed Incidence^b, 1992-2006</u>												
All Races	1992-1999	7.5*	1999-2006	-0.4							1.3*	-0.4
White	1992-1994	0.8	1994-1999	8.8*	1999-2006	-1.0*					1.1*	-1.0*
White NH ^{ef}	1992-1994	0.7	1994-1999	9.2*	1999-2006	-1.0*					1.2*	-1.0*
Black	1992-1998	9.1*	1998-2006	1.3							2.1*	1.3
Black NH ^{ef}	1992-1998	8.9*	1998-2006	1.4							2.2*	1.4
API ^e	1992-2002	7.5*	2002-2006	-3.0							2.7*	-3.0
AI/AN ^{eg}	1992-2006	2.4									2.4	2.4
Hispanic ^f	1992-1998	8.4*	1998-2006	1.7*							2.5*	1.7*

Joinpoint Regression Program Version 3.3.1, April 2008, National Cancer Institute. (<http://srab.cancer.gov/joinpoint/>).

The APC is the Annual Percent Change based on rates age-adjusted to the 2000 US Std Population (19 age groups - Census P25-1130).

Trends are from the SEER 9 areas (San Francisco, Connecticut, Detroit, Hawaii, Iowa, New Mexico, Seattle, Utah, and Atlanta).

Trends are from the SEER 13 areas (SEER 9 Areas, Los Angeles, San Jose-Monterey, Rural Georgia, and the Alaska Native Registry).

Trends are from US Mortality Files, National Center for Health Statistics, Centers for Disease Control and Prevention.

The AAPC is the Average Annual Percent Change and is based on the APCs calculated by Joinpoint.

API - Asian/Pacific Islander, AI/AN - American Indian/Alaska Native, NH - Non-Hispanic

Hispanic and Non-Hispanic are not mutually exclusive from whites, blacks, Asian/Pacific Islanders, and American Indians/Alaska

Natives. Incidence data for Hispanics and Non-Hispanics are based on NHIA and exclude cases from the Alaska Native Registry.

The Hispanic and Non-Hispanic mortality trends exclude deaths from CT, DC, ME, MD, MN, NH, NY, ND, OK and VT.

Data for American Indian/Alaska Native are based on the CHSDA (Contract Health Service Delivery Area) counties.

* The APC/AAPC is significantly different from zero ($p < .05$).

- Joinpoint regression line analysis could not be performed on data series.

a
b
c
d
e
f
g
*
-

SEER Observed Incidence, SEER Delay Adjusted Incidence and US Death Rates^a Cancer of the Female Breast, by Race

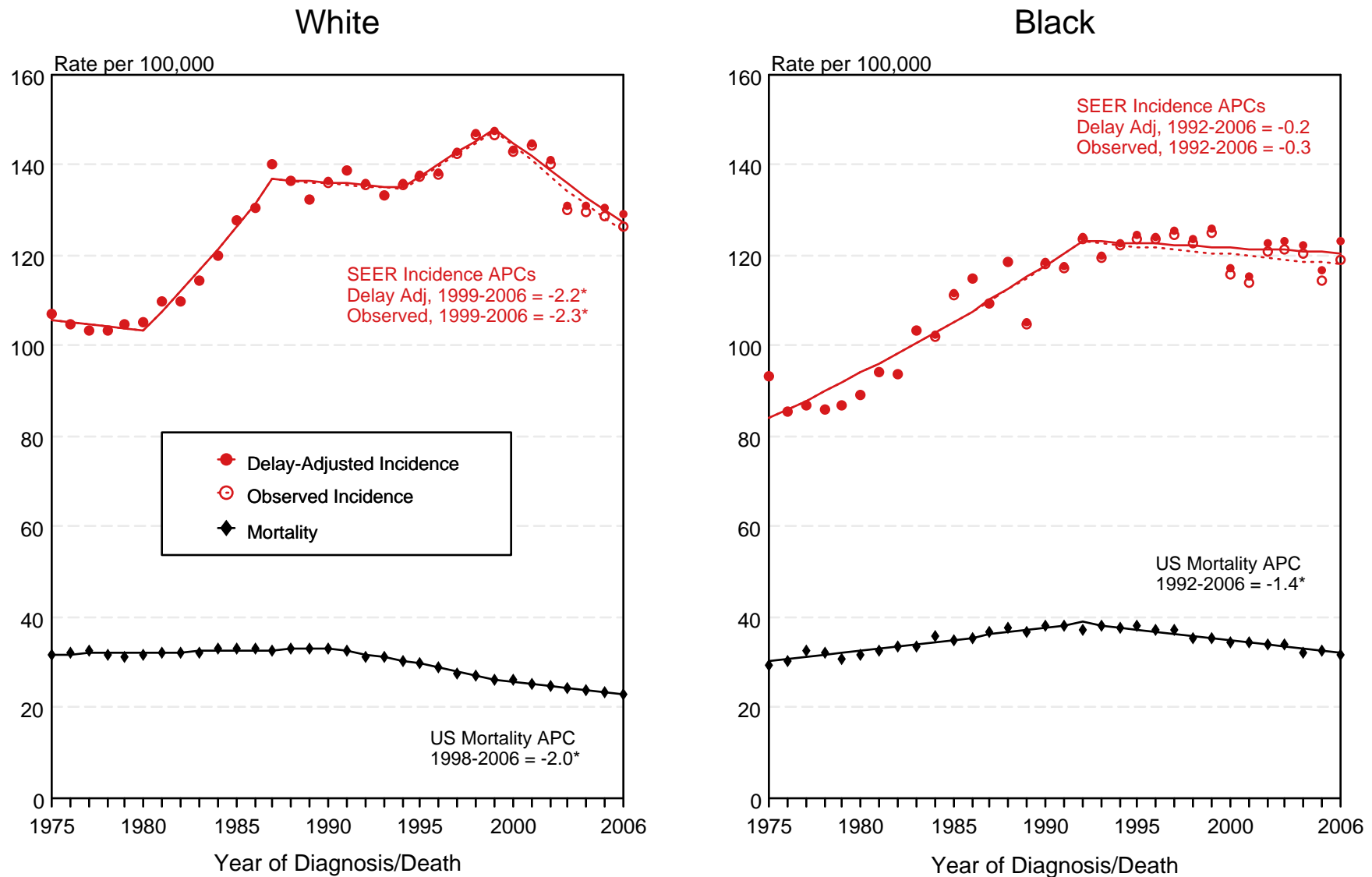

Figure 4.1

^a Source: SEER 9 areas and US Mortality Files (National Center for Health Statistics, CDC). Rates are age-adjusted to the 2000 US Std Population (19 age groups - Census P25-1103). Regression lines and APCs are calculated using the Joinpoint Regression Program Version 3.3.1, April 2008, National Cancer Institute. The APC is the Annual Percent Change for the regression line segments. The APC shown on the graph is for the most recent trend.

* The APC is significantly different from zero ($p < 0.05$).

SEER Observed Incidence, SEER Delay Adjusted Incidence and US Death Rates^a Cancer of the Female Breast, by Age and Race

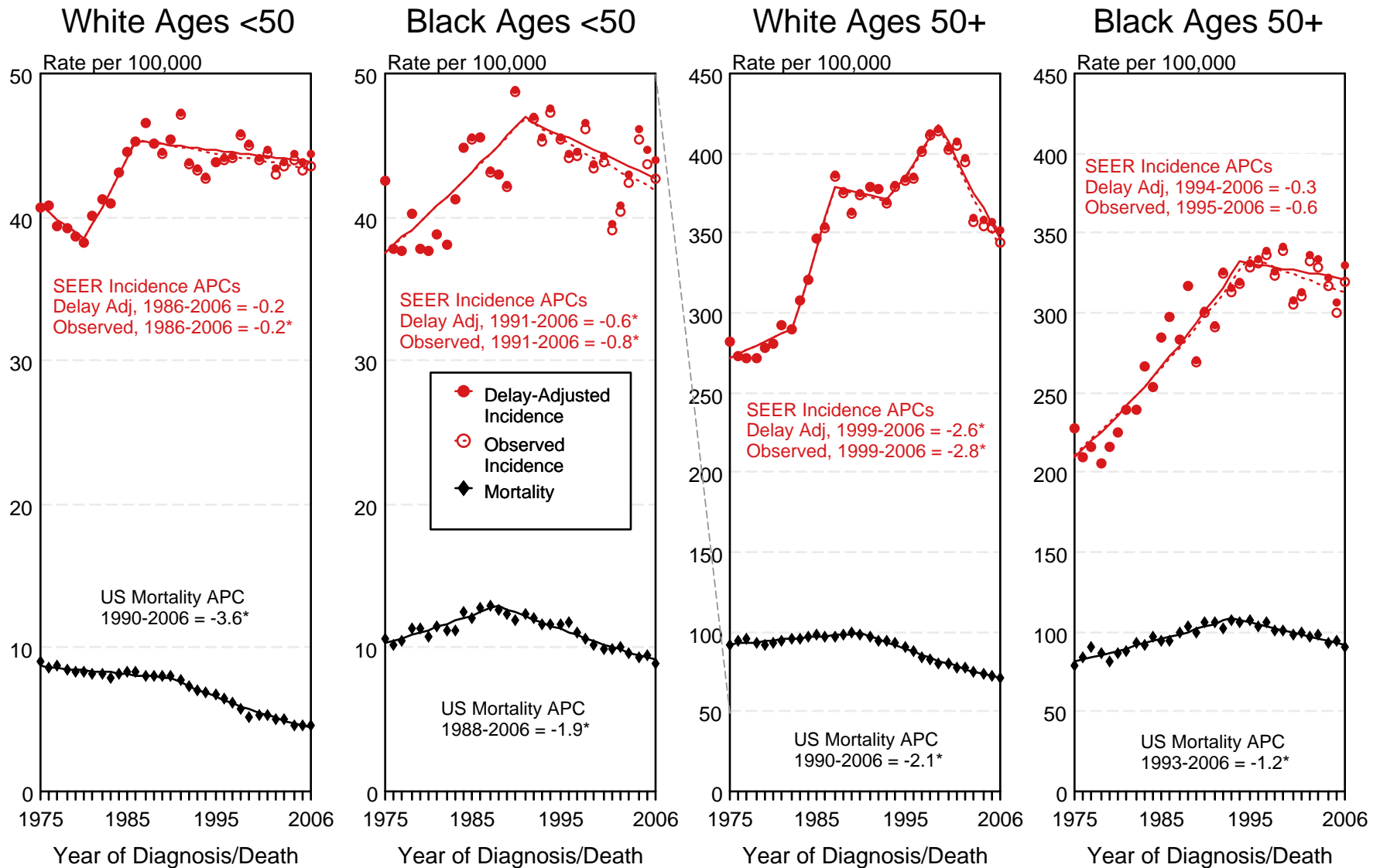

Figure 4.2

^a Source: SEER 9 areas and US Mortality Files (National Center for Health Statistics, CDC). Rates are age-adjusted to the 2000 US Std Population (19 age groups - Census P25-1103). Regression lines and APCs are calculated using the Joinpoint Regression Program Version 3.3.1, April 2008, National Cancer Institute. The APC is the Annual Percent Change for the regression line segments. The APC shown on the graph is for the most recent trend.
* The APC is significantly different from zero ($p < 0.05$).

SEER Observed Incidence and Delay Adjusted Incidence Rates^a Cancer of the Female Breast (*In Situ*), by Race

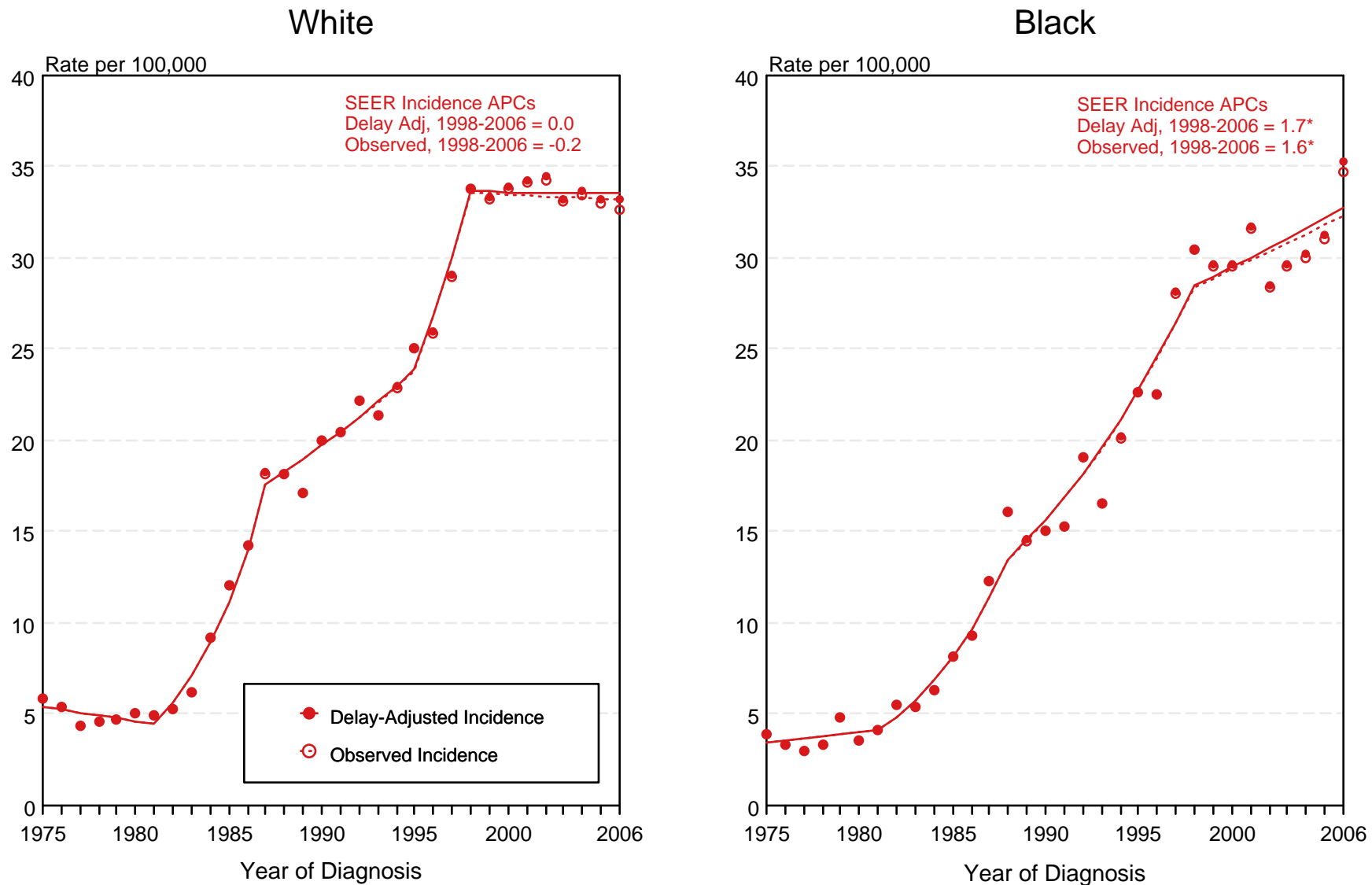

Figure 4.3

^a Source: SEER 9 areas. Rates are age-adjusted to the 2000 US Std Population (19 age groups - Census P25-1103). Regression lines and APCs are calculated using the Joinpoint Regression Program Version 3.3.1, April 2008, National Cancer Institute. The APC is the Annual Percent Change for the regression line segments. The APC shown on the graph is for the most recent trend. The APC is significantly different from zero ($p < 0.05$).

*

Figure 4.8

Cancer of the Breast

Delay-Adjusted SEER Incidence & US Mortality

White Females vs Black Females

1975-2006

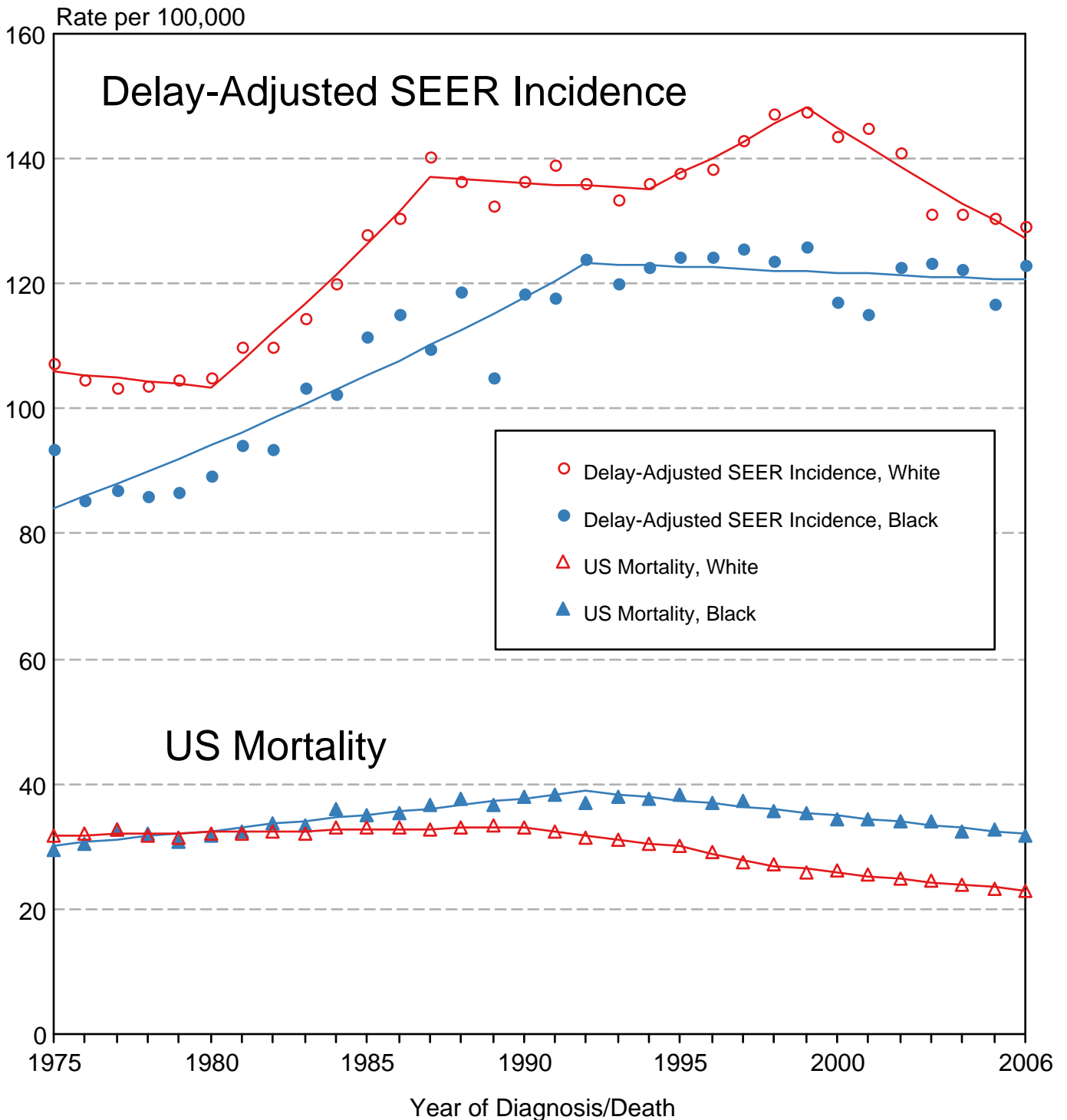

Source: SEER 9 areas and US Mortality Files (National Center for Health Statistics, CDC).
Rates are age-adjusted to the 2000 US Std Population (19 age groups - Census P25-1103).
Regression lines are calculated using the Joinpoint Regression Program Version 3.3.1, April 2008, National Cancer Institute.

SEER Observed Incidence and SEER Delay Adjusted Incidence Rates^a SEER 9 Areas Compared to SEER 13 Areas Cancer of the Female Breast, by Race

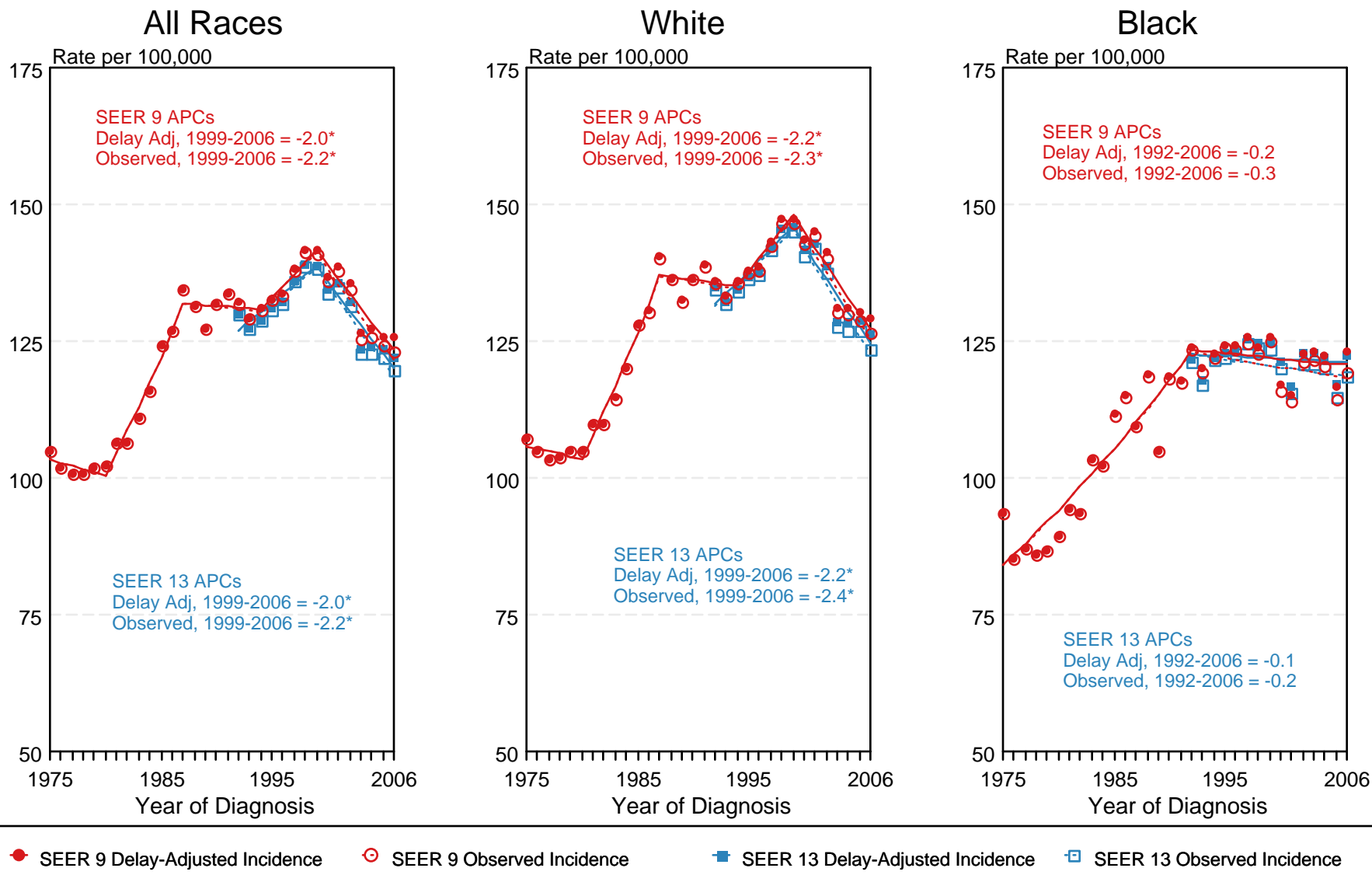

Figure 4.10

^a Source: SEER 9 areas and SEER 13 areas.
Rates are age-adjusted to the 2000 US Std Population (19 age groups - Census P25-1103).
Regression lines and APCs are calculated using the Joinpoint Regression Program Version 3.3.1, April 2008, National Cancer Institute.
The APC is the Annual Percent Change for the regression line segments. The APC shown on the graph is for the most recent trend.
* The APC is significantly different from zero ($p < 0.05$).

Table 5.1
Cancer of the Cervix Uteri (Invasive)

Trends in SEER Incidence^{ab} and U.S. Mortality^c Using the Joinpoint Regression Program,
1975-2006 With up to Four Joinpoints, 1992-2006 With up to Two Joinpoints,
All Ages by Race/Ethnicity

	Joinpoint Trend 1		Joinpoint Trend 2		Joinpoint Trend 3		Joinpoint Trend 4		Joinpoint Trend 5		AAPC ^d	
	Years	APC	Years	APC	Years	APC	Years	APC	Years	APC	1997-2006	2002-2006
<u>SEER 9 Delay-Adjusted Incidence^a, 1975-2006</u>												
All Races	1975-1981	-4.6*	1981-1996	-1.1*	1996-2006	-3.5*					-3.5*	-3.5*
White	1975-1982	-4.8*	1982-1990	0.4	1990-2006	-2.5*					-2.5*	-2.5*
Black	1975-2006	-3.8*									-3.8*	-3.8*
<u>SEER 13 Delay-Adjusted Incidence^b, 1992-2006</u>												
All Races	1992-2006	-2.8*									-2.8*	-2.8*
White	1992-2006	-2.3*									-2.3*	-2.3*
Black	1992-1996	-0.4	1996-2006	-5.1*							-5.1*	-5.1*
<u>SEER 9 Observed Incidence^a, 1975-2006</u>												
All Races	1975-1981	-4.6*	1981-1996	-1.1*	1996-2006	-3.6*					-3.6*	-3.6*
White	1975-1982	-4.8*	1982-1990	0.4	1990-2006	-2.6*					-2.6*	-2.6*
Black	1975-2006	-3.8*									-3.8*	-3.8*
<u>SEER 13 Observed Incidence^b, 1992-2006</u>												
All Races	1992-2006	-2.9*									-2.9*	-2.9*
White	1992-2006	-2.4*									-2.4*	-2.4*
White NH ^{ef}	1992-2006	-2.5*									-2.5*	-2.5*
Black	1992-1996	-0.3	1996-2006	-5.2*							-5.2*	-5.2*
Black NH ^{ef}	1992-1996	0.0	1996-2006	-5.3*							-5.3*	-5.3*
API ^e	1992-2006	-4.8*									-4.8*	-4.8*
AI/AN ^{eg}	1992-2006	-1.6									-1.6	-1.6
Hispanic ^f	1992-2006	-3.8*									-3.8*	-3.8*
<u>U.S. Cancer Mortality^c, 1975-2006</u>												
All Races	1975-1982	-4.4*	1982-1996	-1.6*	1996-2003	-3.8*	2003-2006	-0.7			-2.8*	-1.5
White	1975-1983	-4.2*	1983-1996	-1.3*	1996-2004	-3.4*	2004-2006	1.2			-2.4*	-1.1
Black	1975-1981	-4.8*	1981-1992	-2.3*	1992-2006	-4.3*					-4.3*	-4.3*
<u>U.S. Cancer Mortality^c, 1992-2006</u>												
All Races	1992-1997	-2.4*	1997-2003	-3.9*	2003-2006	-0.7					-2.8*	-1.5*
White	1992-1996	-1.4	1996-2004	-3.4*	2004-2006	1.2					-2.4*	-1.1
White NH ^{ef}	1992-1997	-1.5*	1997-2004	-3.6*	2004-2006	1.6					-2.5*	-1.0
Black	1992-2006	-4.5*									-4.5*	-4.5*
Black NH ^{ef}	1992-2006	-4.4*									-4.4*	-4.4*
API ^e	1992-2006	-3.8*									-3.8*	-3.8*
AI/AN ^{eg}	1992-2006	-3.7*									-3.7*	-3.7*
Hispanic ^f	1992-2006	-2.9*									-2.9*	-2.9*

Joinpoint Regression Program Version 3.3.1, April 2008, National Cancer Institute. (<http://srab.cancer.gov/joinpoint/>).

The APC is the Annual Percent Change based on rates age-adjusted to the 2000 US Std Population (19 age groups - Census P25-1130).

^a Trends are from the SEER 9 areas (San Francisco, Connecticut, Detroit, Hawaii, Iowa, New Mexico, Seattle, Utah, and Atlanta).

^b Trends are from the SEER 13 areas (SEER 9 Areas, Los Angeles, San Jose-Monterey, Rural Georgia, and the Alaska Native Registry).

^c Trends are from US Mortality Files, National Center for Health Statistics, Centers for Disease Control and Prevention.

^d The AAPC is the Average Annual Percent Change and is based on the APCs calculated by Joinpoint.

^e API - Asian/Pacific Islander, AI/AN - American Indian/Alaska Native, NH - Non-Hispanic

^f Hispanic and Non-Hispanic are not mutually exclusive from whites, blacks, Asian/Pacific Islanders, and American Indians/Alaska

Natives. Incidence data for Hispanics and Non-Hispanics are based on NHIA and exclude cases from the Alaska Native Registry.

The Hispanic and Non-Hispanic mortality trends exclude deaths from CT, DC, ME, MD, MN, NH, NY, ND, OK and VT.

^g Data for American Indian/Alaska Native are based on the CHSDA (Contract Health Service Delivery Area) counties.

* The APC/AAPC is significantly different from zero ($p < .05$).

- Joinpoint regression line analysis could not be performed on data series.

Table 5.2
Cancer of the Cervix Uteri (Invasive)

Trends in SEER Incidence^{ab} and U.S. Mortality^c Using the Joinpoint Regression Program,
1975-2006 With up to Four Joinpoints, 1992-2006 With up to Two Joinpoints,
Ages <50 by Race/Ethnicity

	Joinpoint Trend 1		Joinpoint Trend 2		Joinpoint Trend 3		Joinpoint Trend 4		Joinpoint Trend 5		AAPC ^d	
	Years	APC	Years	APC	Years	APC	Years	APC	Years	APC	1997-2006	2002-2006
<u>SEER 9 Delay-Adjusted Incidence^a, 1975-2006</u>												
All Races	1975-1982	-3.9*	1982-1990	0.9	1990-2006	-2.3*					-2.3*	-2.3*
White	1975-1982	-4.0*	1982-1989	2.1	1989-2006	-1.9*					-1.9*	-1.9*
Black	1975-2006	-3.4*									-3.4*	-3.4*
<u>SEER 13 Delay-Adjusted Incidence^b, 1992-2006</u>												
All Races	1992-2006	-2.4*									-2.4*	-2.4*
White	1992-2006	-2.0*									-2.0*	-2.0*
Black	1992-2006	-4.2*									-4.2*	-4.2*
<u>SEER 9 Observed Incidence^a, 1975-2006</u>												
All Races	1975-1982	-3.9*	1982-1990	0.9	1990-2006	-2.4*					-2.4*	-2.4*
White	1975-1982	-4.0*	1982-1989	2.2	1989-2006	-2.1*					-2.1*	-2.1*
Black	1975-2006	-3.4*									-3.4*	-3.4*
<u>SEER 13 Observed Incidence^b, 1992-2006</u>												
All Races	1992-2006	-2.5*									-2.5*	-2.5*
White	1992-2006	-2.2*									-2.2*	-2.2*
White NH ^{ef}	1992-2006	-2.0*									-2.0*	-2.0*
Black	1992-2006	-4.3*									-4.3*	-4.3*
Black NH ^{ef}	1992-2006	-4.4*									-4.4*	-4.4*
API ^e	1992-2006	-2.4*									-2.4*	-2.4*
AI/AN ^{eg}	1992-2006	-0.4									-0.4	-0.4
Hispanic ^f	1992-2006	-3.8*									-3.8*	-3.8*
<u>U.S. Cancer Mortality^c, 1975-2006</u>												
All Races	1975-1981	-3.9*	1981-1994	-0.6	1994-2006	-2.9*					-2.9*	-2.9*
White	1975-1980	-4.0*	1980-1996	-0.3	1996-2006	-2.8*					-2.8*	-2.8*
Black	1975-2006	-3.3*									-3.3*	-3.3*
<u>U.S. Cancer Mortality^c, 1992-2006</u>												
All Races	1992-2006	-2.7*									-2.7*	-2.7*
White	1992-2006	-2.3*									-2.3*	-2.3*
White NH ^{ef}	1992-2006	-2.0*									-2.0*	-2.0*
Black	1992-2006	-4.3*									-4.3*	-4.3*
Black NH ^{ef}	1992-2006	-4.3*									-4.3*	-4.3*
API ^e	1992-2006	-4.4*									-4.4*	-4.4*
AI/AN ^{eg}	1992-2006	-2.1									-2.1	-2.1
Hispanic ^f	1992-2006	-3.2*									-3.2*	-3.2*

Joinpoint Regression Program Version 3.3.1, April 2008, National Cancer Institute. (<http://srab.cancer.gov/joinpoint/>).

The APC is the Annual Percent Change based on rates age-adjusted to the 2000 US Std Population (19 age groups - Census P25-1130).

^a Trends are from the SEER 9 areas (San Francisco, Connecticut, Detroit, Hawaii, Iowa, New Mexico, Seattle, Utah, and Atlanta).

^b Trends are from the SEER 13 areas (SEER 9 Areas, Los Angeles, San Jose-Monterey, Rural Georgia, and the Alaska Native Registry).

^c Trends are from US Mortality Files, National Center for Health Statistics, Centers for Disease Control and Prevention.

^d The AAPC is the Average Annual Percent Change and is based on the APCs calculated by Joinpoint.

^e API - Asian/Pacific Islander, AI/AN - American Indian/Alaska Native, NH - Non-Hispanic

^f Hispanic and Non-Hispanic are not mutually exclusive from whites, blacks, Asian/Pacific Islanders, and American Indians/Alaska

Natives. Incidence data for Hispanics and Non-Hispanics are based on NHIA and exclude cases from the Alaska Native Registry.

The Hispanic and Non-Hispanic mortality trends exclude deaths from CT, DC, ME, MD, MN, NH, NY, ND, OK and VT.

^g Data for American Indian/Alaska Native are based on the CHSDA (Contract Health Service Delivery Area) counties.

* The APC/AAPC is significantly different from zero ($p < .05$).

- Joinpoint regression line analysis could not be performed on data series.

Table 5.3
Cancer of the Cervix Uteri (Invasive)

Trends in SEER Incidence^{ab} and U.S. Mortality^c Using the Joinpoint Regression Program,
1975-2006 With up to Four Joinpoints, 1992-2006 With up to Two Joinpoints,
Ages 50+ by Race/Ethnicity

	<u>Joinpoint Trend 1</u>		<u>Joinpoint Trend 2</u>		<u>Joinpoint Trend 3</u>		<u>Joinpoint Trend 4</u>		<u>Joinpoint Trend 5</u>		<u>AAPC^d</u>	
	Years	APC	Years	APC	Years	APC	Years	APC	Years	APC	1997-2006	2002-2006
<u>SEER 9 Delay-Adjusted Incidence^a, 1975-2006</u>												
All Races	1975-1983	-4.9*	1983-1991	-0.8	1991-2006	-3.4*					-3.4*	-3.4*
White	1975-1985	-4.6*	1985-1991	0.1	1991-2006	-3.3*					-3.3*	-3.3*
Black	1975-2006	-4.0*									-4.0*	-4.0*
<u>SEER 13 Delay-Adjusted Incidence^b, 1992-2006</u>												
All Races	1992-2006	-3.3*									-3.3*	-3.3*
White	1992-2006	-2.7*									-2.7*	-2.7*
Black	1992-2006	-3.9*									-3.9*	-3.9*
<u>SEER 9 Observed Incidence^a, 1975-2006</u>												
All Races	1975-1983	-4.9*	1983-1991	-0.8	1991-2006	-3.5*					-3.5*	-3.5*
White	1975-1985	-4.6*	1985-1991	0.1	1991-2006	-3.4*					-3.4*	-3.4*
Black	1975-2006	-4.1*									-4.1*	-4.1*
<u>SEER 13 Observed Incidence^b, 1992-2006</u>												
All Races	1992-2006	-3.3*									-3.3*	-3.3*
White	1992-2006	-2.8*									-2.8*	-2.8*
White NH ^{ef}	1992-2006	-3.1*									-3.1*	-3.1*
Black	1992-2006	-4.0*									-4.0*	-4.0*
Black NH ^{ef}	1992-1995	5.4	1995-2006	-5.4*							-5.4*	-5.4*
API ^e	1992-2006	-6.5*									-6.5*	-6.5*
AI/AN ^{eg}	1992-2006	-2.9									-2.9	-2.9
Hispanic ^f	1992-2006	-3.7*									-3.7*	-3.7*
<u>U.S. Cancer Mortality^c, 1975-2006</u>												
All Races	1975-1984	-4.3*	1984-1994	-1.8*	1994-2004	-3.5*	2004-2006	0.1			-2.7*	-1.7
White	1975-1984	-4.6*	1984-1996	-1.8*	1996-2004	-3.5*	2004-2006	1.6			-2.4*	-1.0
Black	1975-1993	-3.0*	1993-2006	-4.3*							-4.3*	-4.3*
<u>U.S. Cancer Mortality^c, 1992-2006</u>												
All Races	1992-2004	-3.4*	2004-2006	-0.2							-2.7*	-1.8
White	1992-2006	-2.8*									-2.8*	-2.8*
White NH ^{ef}	1992-2006	-3.0*									-3.0*	-3.0*
Black	1992-2006	-4.6*									-4.6*	-4.6*
Black NH ^{ef}	1992-2006	-4.5*									-4.5*	-4.5*
API ^e	1992-2006	-3.7*									-3.7*	-3.7*
AI/AN ^{eg}	1992-2006	-4.9*									-4.9*	-4.9*
Hispanic ^f	1992-2006	-2.7*									-2.7*	-2.7*

Joinpoint Regression Program Version 3.3.1, April 2008, National Cancer Institute. (<http://srab.cancer.gov/joinpoint/>).

The APC is the Annual Percent Change based on rates age-adjusted to the 2000 US Std Population (19 age groups - Census P25-1130).

^a Trends are from the SEER 9 areas (San Francisco, Connecticut, Detroit, Hawaii, Iowa, New Mexico, Seattle, Utah, and Atlanta).

^b Trends are from the SEER 13 areas (SEER 9 Areas, Los Angeles, San Jose-Monterey, Rural Georgia, and the Alaska Native Registry).

^c Trends are from US Mortality Files, National Center for Health Statistics, Centers for Disease Control and Prevention.

^d The AAPC is the Average Annual Percent Change and is based on the APCs calculated by Joinpoint.

^e API - Asian/Pacific Islander, AI/AN - American Indian/Alaska Native, NH - Non-Hispanic

^f Hispanic and Non-Hispanic are not mutually exclusive from whites, blacks, Asian/Pacific Islanders, and American Indians/Alaska

Natives. Incidence data for Hispanics and Non-Hispanics are based on NHIA and exclude cases from the Alaska Native Registry.

The Hispanic and Non-Hispanic mortality trends exclude deaths from CT, DC, ME, MD, MN, NH, NY, ND, OK and VT.

^g Data for American Indian/Alaska Native are based on the CHSDA (Contract Health Service Delivery Area) counties.

* The APC/AAPC is significantly different from zero ($p < .05$).

- Joinpoint regression line analysis could not be performed on data series.

SEER Observed Incidence, SEER Delay Adjusted Incidence and US Death Rates^a Cancer of the Cervix Uteri, by Race

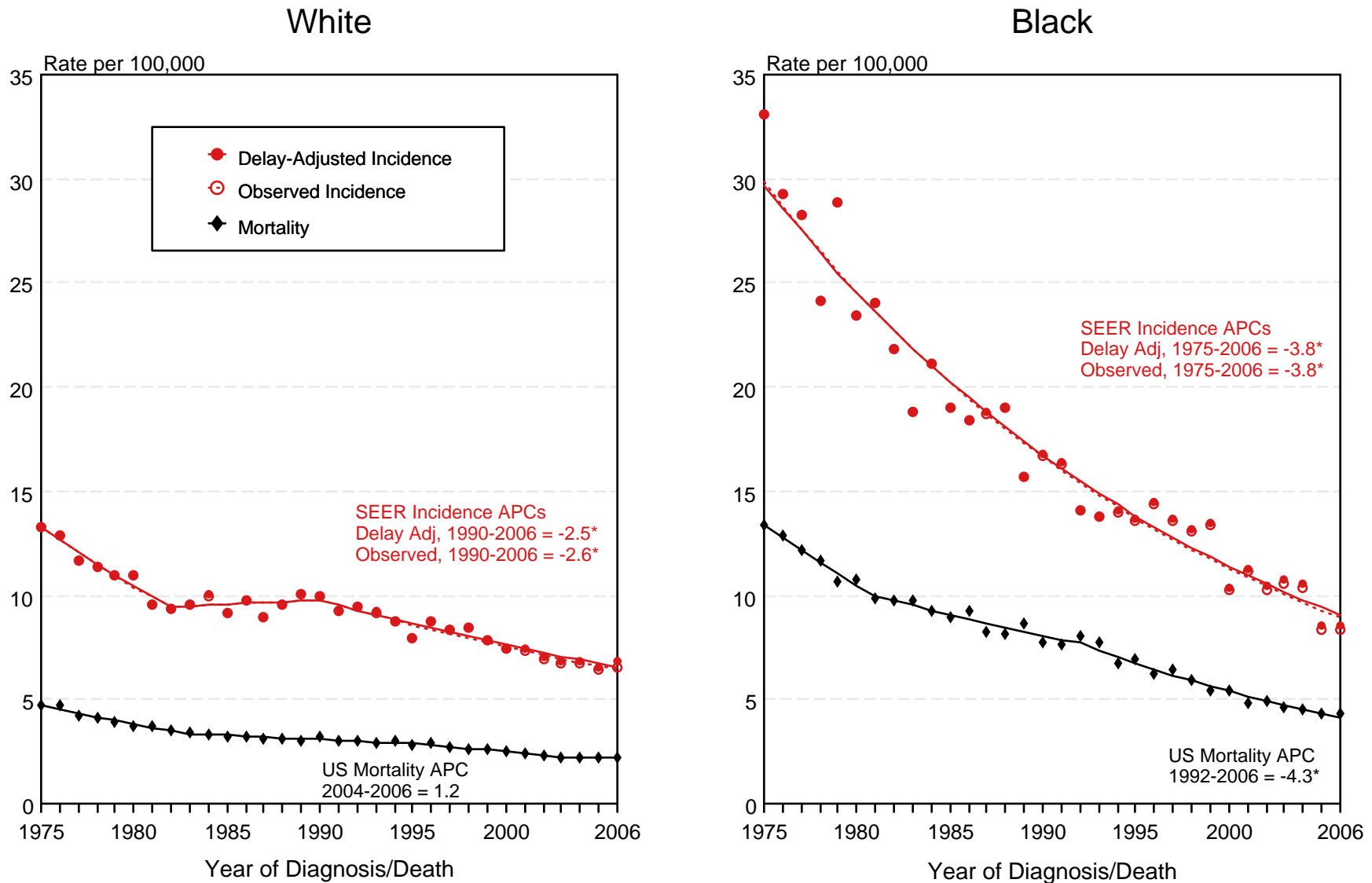

Figure 5.1

^a Source: SEER 9 areas and US Mortality Files (National Center for Health Statistics, CDC). Rates are age-adjusted to the 2000 US Std Population (19 age groups - Census P25-1103). Regression lines and APCs are calculated using the Joinpoint Regression Program Version 3.3.1, April 2008, National Cancer Institute. The APC is the Annual Percent Change for the regression line segments. The APC shown on the graph is for the most recent trend.
 * The APC is significantly different from zero ($p < 0.05$).

SEER Observed Incidence, SEER Delay Adjusted Incidence and US Death Rates^a Cancer of the Cervix Uteri, by Age and Race

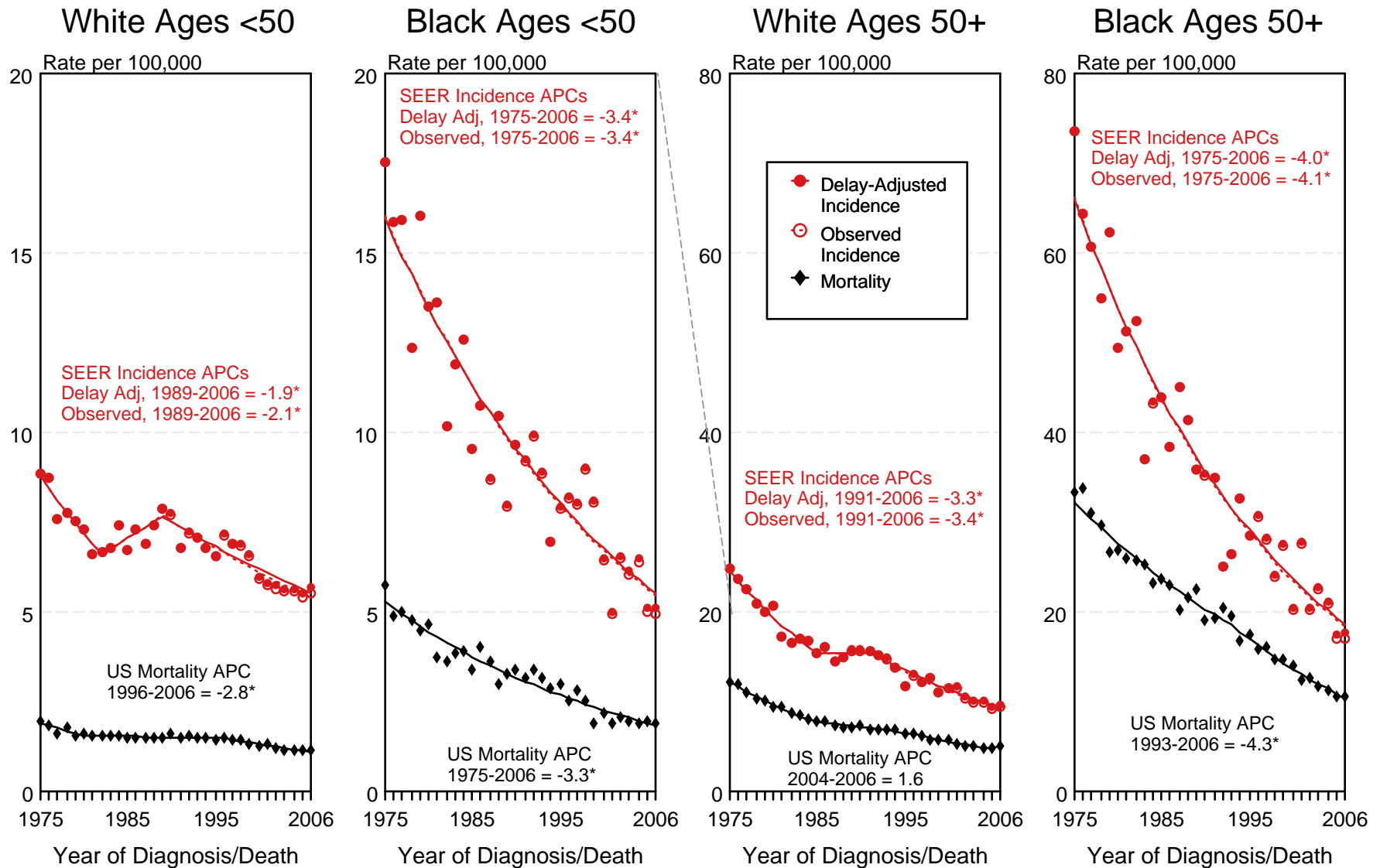

Figure 5.2

^a Source: SEER 9 areas and US Mortality Files (National Center for Health Statistics, CDC). Rates are age-adjusted to the 2000 US Std Population (19 age groups - Census P25-1103). Regression lines and APCs are calculated using the Joinpoint Regression Program Version 3.3.1, April 2008, National Cancer Institute. The APC is the Annual Percent Change for the regression line segments. The APC shown on the graph is for the most recent trend.
* The APC is significantly different from zero ($p < 0.05$).

SEER Observed Incidence and SEER Delay Adjusted Incidence Rates^a SEER 9 Areas Compared to SEER 13 Areas Cancer of the Cervix Uteri, by Race

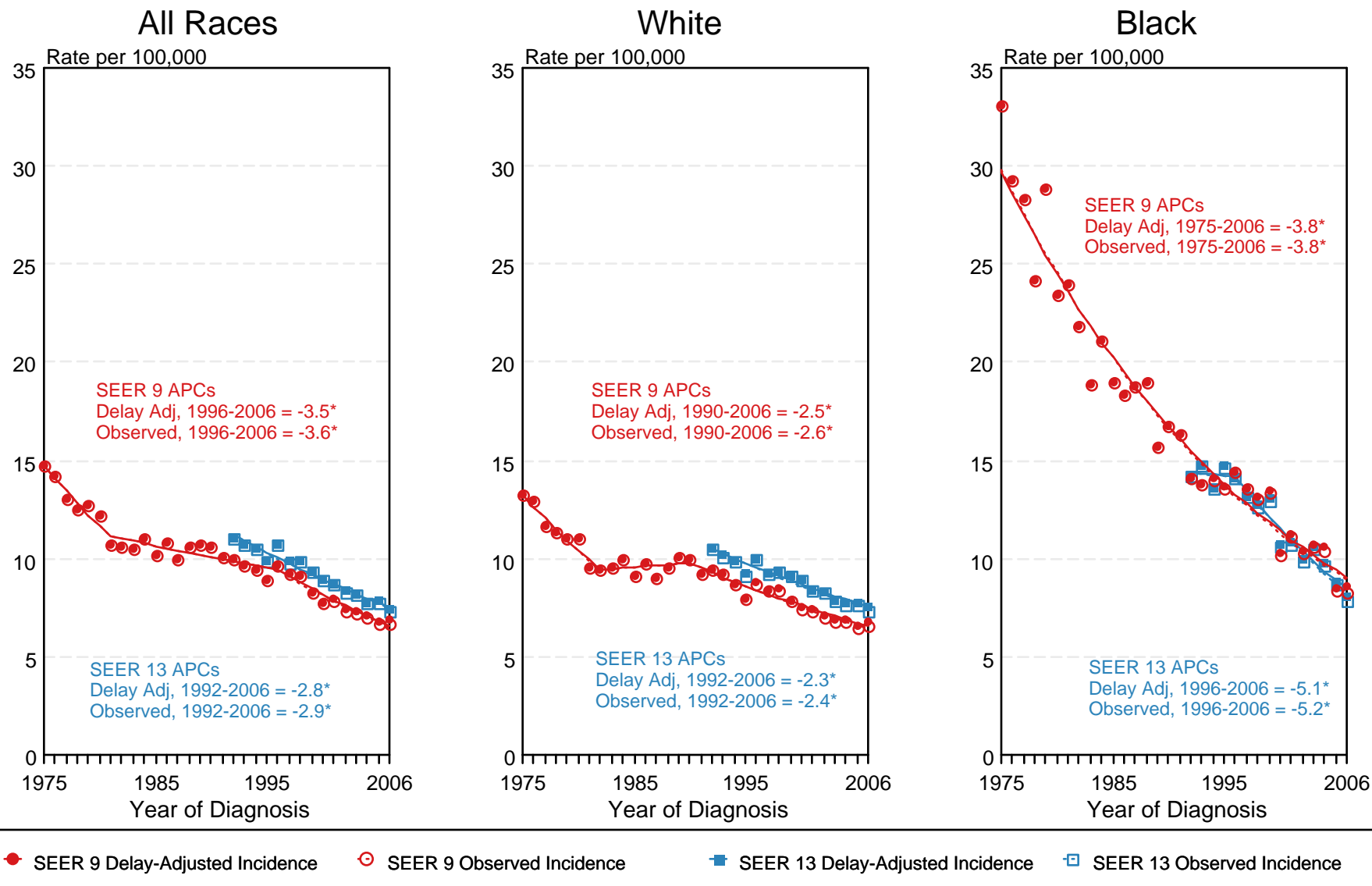

Figure 5.4

^a Source: SEER 9 areas and SEER 13 areas.
Rates are age-adjusted to the 2000 US Std Population (19 age groups - Census P25-1103).
Regression lines and APCs are calculated using the Joinpoint Regression Program Version 3.3.1, April 2008, National Cancer Institute.
The APC is the Annual Percent Change for the regression line segments. The APC shown on the graph is for the most recent trend.
* The APC is significantly different from zero ($p < 0.05$).

Table 6.1
Cancer of the Colon and Rectum (Invasive)

Trends in SEER Incidence^{ab} and U.S. Mortality^c Using the Joinpoint Regression Program,
1975-2006 With up to Four Joinpoints, 1992-2006 With up to Two Joinpoints,
Both Sexes by Race/Ethnicity

	Joinpoint Trend 1		Joinpoint Trend 2		Joinpoint Trend 3		Joinpoint Trend 4		Joinpoint Trend 5		AAPC ^d	
	Years	APC	Years	APC	Years	APC	Years	APC	Years	APC	1997-2006	2002-2006
<u>SEER 9 Delay-Adjusted Incidence^a, 1975-2006</u>												
All Races	1975-1985	0.8*	1985-1995	-1.8*	1995-1998	1.6	1998-2006	-2.5*			-2.1*	-2.5*
White	1975-1985	0.8*	1985-1995	-2.0*	1995-1998	1.8	1998-2006	-2.7*			-2.2*	-2.7*
Black	1975-1980	3.2*	1980-2002	-0.1	2002-2006	-2.7*					-1.3*	-2.7*
<u>SEER 13 Delay-Adjusted Incidence^b, 1992-2006</u>												
All Races	1992-1995	-2.1*	1995-1998	1.8	1998-2006	-2.5*					-2.0*	-2.5*
White	1992-1995	-2.2*	1995-1998	1.9	1998-2006	-2.7*					-2.2*	-2.7*
Black	1992-2003	-0.1	2003-2006	-3.3							-1.2*	-2.5*
<u>SEER 9 Observed Incidence^a, 1975-2006</u>												
All Races	1975-1985	0.8*	1985-1995	-1.8*	1995-1998	1.1	1998-2002	-1.9*	2002-2006	-3.5*	-2.3*	-3.5*
White	1975-1985	0.8*	1985-1995	-2.0*	1995-1998	1.8	1998-2006	-2.9*			-2.4*	-2.9*
Black	1975-1980	3.2*	1980-2002	-0.2	2002-2006	-3.2*					-1.5*	-3.2*
<u>SEER 13 Observed Incidence^b, 1992-2006</u>												
All Races	1992-1995	-2.2*	1995-1998	1.9	1998-2006	-2.7*					-2.2*	-2.7*
White	1992-1995	-2.2*	1995-1998	2.0	1998-2006	-2.9*					-2.3*	-2.9*
White NH ^{ef}	1992-1995	-2.2*	1995-1998	2.0	1998-2006	-2.9*					-2.3*	-2.9*
Black	1992-2003	-0.2	2003-2006	-3.9*							-1.4*	-3.0*
Black NH ^{ef}	1992-2003	-0.2	2003-2006	-3.7*							-1.4*	-2.8*
API ^e	1992-2002	-0.3	2002-2006	-3.9*							-1.9*	-3.9*
AI/AN ^{eg}	1992-2006	-0.1									-0.1	-0.1
Hispanic ^f	1992-1995	-1.5	1995-1998	3.1	1998-2006	-1.7*					-1.1*	-1.7*
<u>U.S. Cancer Mortality^c, 1975-2006</u>												
All Races	1975-1984	-0.5*	1984-2001	-1.7*	2001-2006	-3.4*					-2.7*	-3.4*
White	1975-1984	-0.6*	1984-2002	-1.9*	2002-2006	-3.9*					-2.8*	-3.9*
Black	1975-1990	0.7*	1990-2001	-0.8*	2001-2006	-2.8*					-1.9*	-2.8*
<u>U.S. Cancer Mortality^c, 1992-2006</u>												
All Races	1992-2001	-1.8*	2001-2006	-3.4*							-2.7*	-3.4*
White	1992-2002	-1.9*	2002-2006	-3.9*							-2.8*	-3.9*
White NH ^{ef}	1992-2002	-1.8*	2002-2006	-3.6*							-2.6*	-3.6*
Black	1992-2000	-0.6*	2000-2006	-2.6*							-1.9*	-2.6*
Black NH ^{ef}	1992-2001	-0.6*	2001-2006	-2.6*							-1.7*	-2.6*
API ^e	1992-2006	-2.2*									-2.2*	-2.2*
AI/AN ^{eg}	1992-1996	10.3*	1996-2006	-2.1*							-2.1*	-2.1*
Hispanic ^f	1992-2001	0.1	2001-2004	-4.0	2004-2006	0.3					-1.3	-1.9

Joinpoint Regression Program Version 3.3.1, April 2008, National Cancer Institute. (<http://srab.cancer.gov/joinpoint/>).

The APC is the Annual Percent Change based on rates age-adjusted to the 2000 US Std Population (19 age groups - Census P25-1130).

^a Trends are from the SEER 9 areas (San Francisco, Connecticut, Detroit, Hawaii, Iowa, New Mexico, Seattle, Utah, and Atlanta).

^b Trends are from the SEER 13 areas (SEER 9 Areas, Los Angeles, San Jose-Monterey, Rural Georgia, and the Alaska Native Registry).

^c Trends are from US Mortality Files, National Center for Health Statistics, Centers for Disease Control and Prevention.

^d The AAPC is the Average Annual Percent Change and is based on the APCs calculated by Joinpoint.

^e API - Asian/Pacific Islander, AI/AN - American Indian/Alaska Native, NH - Non-Hispanic

^f Hispanic and Non-Hispanic are not mutually exclusive from whites, blacks, Asian/Pacific Islanders, and American Indians/Alaska

Natives. Incidence data for Hispanics and Non-Hispanics are based on NHIA and exclude cases from the Alaska Native Registry.

The Hispanic and Non-Hispanic mortality trends exclude deaths from CT, DC, ME, MD, MN, NH, NY, ND, OK and VT.

^g Data for American Indian/Alaska Native are based on the CHSDA (Contract Health Service Delivery Area) counties.

* The APC/AAPC is significantly different from zero ($p < .05$).

- Joinpoint regression line analysis could not be performed on data series.

Table 6.2
Cancer of the Colon and Rectum (Invasive)

Trends in SEER Incidence^{ab} and U.S. Mortality^c Using the Joinpoint Regression Program,
1975-2006 With up to Four Joinpoints, 1992-2006 With up to Two Joinpoints,
Males by Race/Ethnicity

	Joinpoint Trend 1		Joinpoint Trend 2		Joinpoint Trend 3		Joinpoint Trend 4		Joinpoint Trend 5		AAPC ^d	
	Years	APC	Years	APC	Years	APC	Years	APC	Years	APC	1997-2006	2002-2006
<u>SEER 9 Delay-Adjusted Incidence^a, 1975-2006</u>												
All Races	1975-1985	1.1*	1985-1991	-1.2*	1991-1995	-3.2*	1995-1998	2.1	1998-2006	-3.0*	-2.5*	-3.0*
White	1975-1985	1.1*	1985-1991	-1.4*	1991-1995	-3.3*	1995-1998	2.1	1998-2006	-3.2*	-2.6*	-3.2*
Black	1975-1989	1.4*	1989-2006	-0.8*							-0.8*	-0.8*
<u>SEER 13 Delay-Adjusted Incidence^b, 1992-2006</u>												
All Races	1992-1995	-2.6*	1995-1998	1.7	1998-2006	-2.9*					-2.4*	-2.9*
White	1992-1995	-2.8*	1995-1998	1.8	1998-2006	-3.2*					-2.6*	-3.2*
Black	1992-2004	-0.3	2004-2006	-7.5							-1.9	-3.9
<u>SEER 9 Observed Incidence^a, 1975-2006</u>												
All Races	1975-1986	1.1*	1986-1995	-2.1*	1995-1998	1.1	1998-2004	-2.6*	2004-2006	-5.7*	-2.9*	-4.2*
White	1975-1985	1.1*	1985-1991	-1.4*	1991-1995	-3.3*	1995-1998	2.2	1998-2006	-3.3*	-2.7*	-3.3*
Black	1975-1980	4.6	1980-2003	0.0	2003-2006	-6.5*					-2.2*	-4.9*
<u>SEER 13 Observed Incidence^b, 1992-2006</u>												
All Races	1992-1995	-2.7*	1995-1998	1.8	1998-2006	-3.1*					-2.6*	-3.1*
White	1992-1995	-2.9*	1995-1998	1.8	1998-2006	-3.3*					-2.8*	-3.3*
White NH ^{ef}	1992-1995	-3.0*	1995-1998	1.8	1998-2006	-3.3*					-2.8*	-3.3*
Black	1992-2004	-0.3	2004-2006	-8.3							-2.2*	-4.4
Black NH ^{ef}	1992-2004	-0.3	2004-2006	-8.0							-2.1	-4.2
API ^e	1992-2002	-0.5	2002-2006	-4.5*							-2.3*	-4.5*
AI/AN ^{eg}	1992-2006	-0.9									-0.9	-0.9
Hispanic ^f	1992-1998	1.7	1998-2006	-2.1*							-1.7*	-2.1*
<u>U.S. Cancer Mortality^c, 1975-2006</u>												
All Races	1975-1984	-0.1	1984-1990	-1.4*	1990-2002	-2.0*	2002-2006	-3.9*			-2.9*	-3.9*
White	1975-1979	0.5	1979-1987	-0.8*	1987-2002	-2.1*	2002-2006	-4.1*			-3.0*	-4.1*
Black	1975-1990	1.2*	1990-2000	-0.7*	2000-2006	-2.1*					-1.6*	-2.1*
<u>U.S. Cancer Mortality^c, 1992-2006</u>												
All Races	1992-2002	-2.1*	2002-2006	-3.9*							-2.9*	-3.9*
White	1992-2002	-2.2*	2002-2006	-4.0*							-3.0*	-4.0*
White NH ^{ef}	1992-2002	-2.1*	2002-2006	-3.7*							-2.8*	-3.7*
Black	1992-2006	-1.3*									-1.3*	-1.3*
Black NH ^{ef}	1992-2006	-1.1*									-1.1*	-1.1*
API ^e	1992-2006	-2.4*									-2.4*	-2.4*
AI/AN ^{eg}	1992-1996	15.3	1996-2006	-1.4							-1.4	-1.4
Hispanic ^f	1992-1998	1.0*	1998-2006	-2.5*							-2.2*	-2.5*

Joinpoint Regression Program Version 3.3.1, April 2008, National Cancer Institute. (<http://srab.cancer.gov/joinpoint/>).

The APC is the Annual Percent Change based on rates age-adjusted to the 2000 US Std Population (19 age groups - Census P25-1130).

^a Trends are from the SEER 9 areas (San Francisco, Connecticut, Detroit, Hawaii, Iowa, New Mexico, Seattle, Utah, and Atlanta).

^b Trends are from the SEER 13 areas (SEER 9 Areas, Los Angeles, San Jose-Monterey, Rural Georgia, and the Alaska Native Registry).

^c Trends are from US Mortality Files, National Center for Health Statistics, Centers for Disease Control and Prevention.

^d The AAPC is the Average Annual Percent Change and is based on the APCs calculated by Joinpoint.

^e API - Asian/Pacific Islander, AI/AN - American Indian/Alaska Native, NH - Non-Hispanic

^f Hispanic and Non-Hispanic are not mutually exclusive from whites, blacks, Asian/Pacific Islanders, and American Indians/Alaska

Natives. Incidence data for Hispanics and Non-Hispanics are based on NHIA and exclude cases from the Alaska Native Registry.

The Hispanic and Non-Hispanic mortality trends exclude deaths from CT, DC, ME, MD, MN, NH, NY, ND, OK and VT.

^g Data for American Indian/Alaska Native are based on the CHSDA (Contract Health Service Delivery Area) counties.

* The APC/AAPC is significantly different from zero ($p < .05$).

- Joinpoint regression line analysis could not be performed on data series.

Table 6.3
Cancer of the Colon and Rectum (Invasive)

Trends in SEER Incidence^{ab} and U.S. Mortality^c Using the Joinpoint Regression Program,
1975-2006 With up to Four Joinpoints, 1992-2006 With up to Two Joinpoints,
Females by Race/Ethnicity

	Joinpoint Trend 1		Joinpoint Trend 2		Joinpoint Trend 3		Joinpoint Trend 4		Joinpoint Trend 5		AAPC ^d	
	Years	APC	Years	APC	Years	APC	Years	APC	Years	APC	1997-2006	2002-2006
<u>SEER 9 Delay-Adjusted Incidence^a, 1975-2006</u>												
All Races	1975-1985	0.3	1985-1995	-1.8*	1995-1998	1.9	1998-2006	-2.2*			-1.7*	-2.2*
White	1975-1985	0.3	1985-1995	-2.0*	1995-1998	2.2	1998-2006	-2.4*			-1.9*	-2.4*
Black	1975-2006	-0.2									-0.2*	-0.2*
<u>SEER 13 Delay-Adjusted Incidence^b, 1992-2006</u>												
All Races	1992-1995	-1.8	1995-1998	2.0	1998-2006	-2.2*					-1.7*	-2.2*
White	1992-1995	-1.7	1995-1998	2.0	1998-2006	-2.4*					-1.9*	-2.4*
Black	1992-2000	0.4	2000-2006	-1.5*							-0.9*	-1.5*
<u>SEER 9 Observed Incidence^a, 1975-2006</u>												
All Races	1975-1985	0.3	1985-1995	-1.9*	1995-1998	2.0	1998-2006	-2.4*			-1.9*	-2.4*
White	1975-1985	0.3	1985-1995	-2.1*	1995-1998	2.2	1998-2006	-2.6*			-2.1*	-2.6*
Black	1975-1980	2.8	1980-2006	-0.4*							-0.4*	-0.4*
<u>SEER 13 Observed Incidence^b, 1992-2006</u>												
All Races	1992-1995	-1.9*	1995-1998	2.0	1998-2006	-2.3*					-1.9*	-2.3*
White	1992-1995	-1.8	1995-1998	2.0	1998-2006	-2.6*					-2.1*	-2.6*
White NH ^{ef}	1992-1995	-1.7	1995-1998	2.2	1998-2006	-2.6*					-2.1*	-2.6*
Black	1992-2000	0.4	2000-2006	-1.8*							-1.1*	-1.8*
Black NH ^{ef}	1992-2000	0.3	2000-2006	-1.7*							-1.0*	-1.7*
API ^e	1992-2006	-0.8*									-0.8*	-0.8*
AI/AN ^{eg}	1992-2006	0.8									0.8	0.8
Hispanic ^f	1992-2006	-0.4*									-0.4*	-0.4*
<u>U.S. Cancer Mortality^c, 1975-2006</u>												
All Races	1975-1984	-1.0*	1984-2001	-1.8*	2001-2006	-3.4*					-2.7*	-3.4*
White	1975-1984	-1.2*	1984-2001	-2.0*	2001-2006	-3.3*					-2.7*	-3.3*
Black	1975-1985	0.7*	1985-2001	-0.7*	2001-2006	-3.5*					-2.3*	-3.5*
<u>U.S. Cancer Mortality^c, 1992-2006</u>												
All Races	1992-2001	-1.7*	2001-2006	-3.5*							-2.7*	-3.5*
White	1992-2001	-1.8*	2001-2006	-3.5*							-2.8*	-3.5*
White NH ^{ef}	1992-2001	-1.7*	2001-2006	-3.3*							-2.6*	-3.3*
Black	1992-2001	-0.8*	2001-2006	-3.4*							-2.3*	-3.4*
Black NH ^{ef}	1992-2001	-0.7*	2001-2006	-3.3*							-2.1*	-3.3*
API ^e	1992-2006	-1.9*									-1.9*	-1.9*
AI/AN ^{eg}	1992-2006	-1.1									-1.1	-1.1
Hispanic ^f	1992-2001	0.3	2001-2004	-4.5	2004-2006	2.6					-0.8	-1.0

Joinpoint Regression Program Version 3.3.1, April 2008, National Cancer Institute. (<http://srab.cancer.gov/joinpoint/>).

The APC is the Annual Percent Change based on rates age-adjusted to the 2000 US Std Population (19 age groups - Census P25-1130).

^a Trends are from the SEER 9 areas (San Francisco, Connecticut, Detroit, Hawaii, Iowa, New Mexico, Seattle, Utah, and Atlanta).

^b Trends are from the SEER 13 areas (SEER 9 Areas, Los Angeles, San Jose-Monterey, Rural Georgia, and the Alaska Native Registry).

^c Trends are from US Mortality Files, National Center for Health Statistics, Centers for Disease Control and Prevention.

^d The AAPC is the Average Annual Percent Change and is based on the APCs calculated by Joinpoint.

^e API - Asian/Pacific Islander, AI/AN - American Indian/Alaska Native, NH - Non-Hispanic

^f Hispanic and Non-Hispanic are not mutually exclusive from whites, blacks, Asian/Pacific Islanders, and American Indians/Alaska

Natives. Incidence data for Hispanics and Non-Hispanics are based on NHIA and exclude cases from the Alaska Native Registry.

The Hispanic and Non-Hispanic mortality trends exclude deaths from CT, DC, ME, MD, MN, NH, NY, ND, OK and VT.

^g Data for American Indian/Alaska Native are based on the CHSDA (Contract Health Service Delivery Area) counties.

* The APC/AAPC is significantly different from zero ($p < .05$).

- Joinpoint regression line analysis could not be performed on data series.

SEER Observed Incidence, SEER Delay Adjusted Incidence and US Death Rates^a Cancer of the Colon and Rectum, by Race and Sex

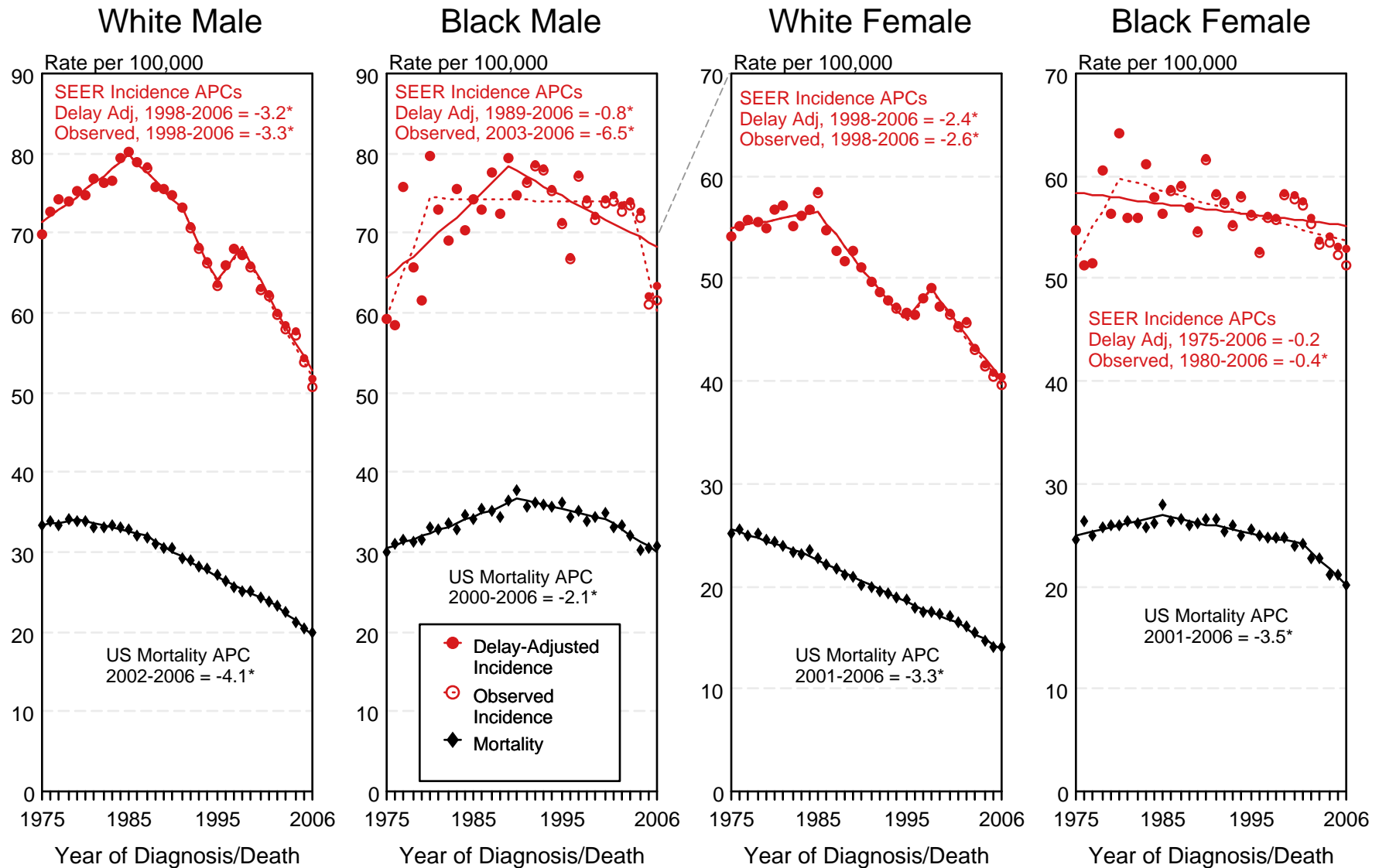

Figure 6.1

^a Source: SEER 9 areas and US Mortality Files (National Center for Health Statistics, CDC). Rates are age-adjusted to the 2000 US Std Population (19 age groups - Census P25-1103). Regression lines and APCs are calculated using the Joinpoint Regression Program Version 3.3.1, April 2008, National Cancer Institute. The APC is the Annual Percent Change for the regression line segments. The APC shown on the graph is for the most recent trend.
* The APC is significantly different from zero ($p < 0.05$).

SEER Observed Incidence and SEER Delay Adjusted Incidence Rates^a SEER 9 Areas Compared to SEER 13 Areas Cancer of the Colon and Rectum, Male, by Race

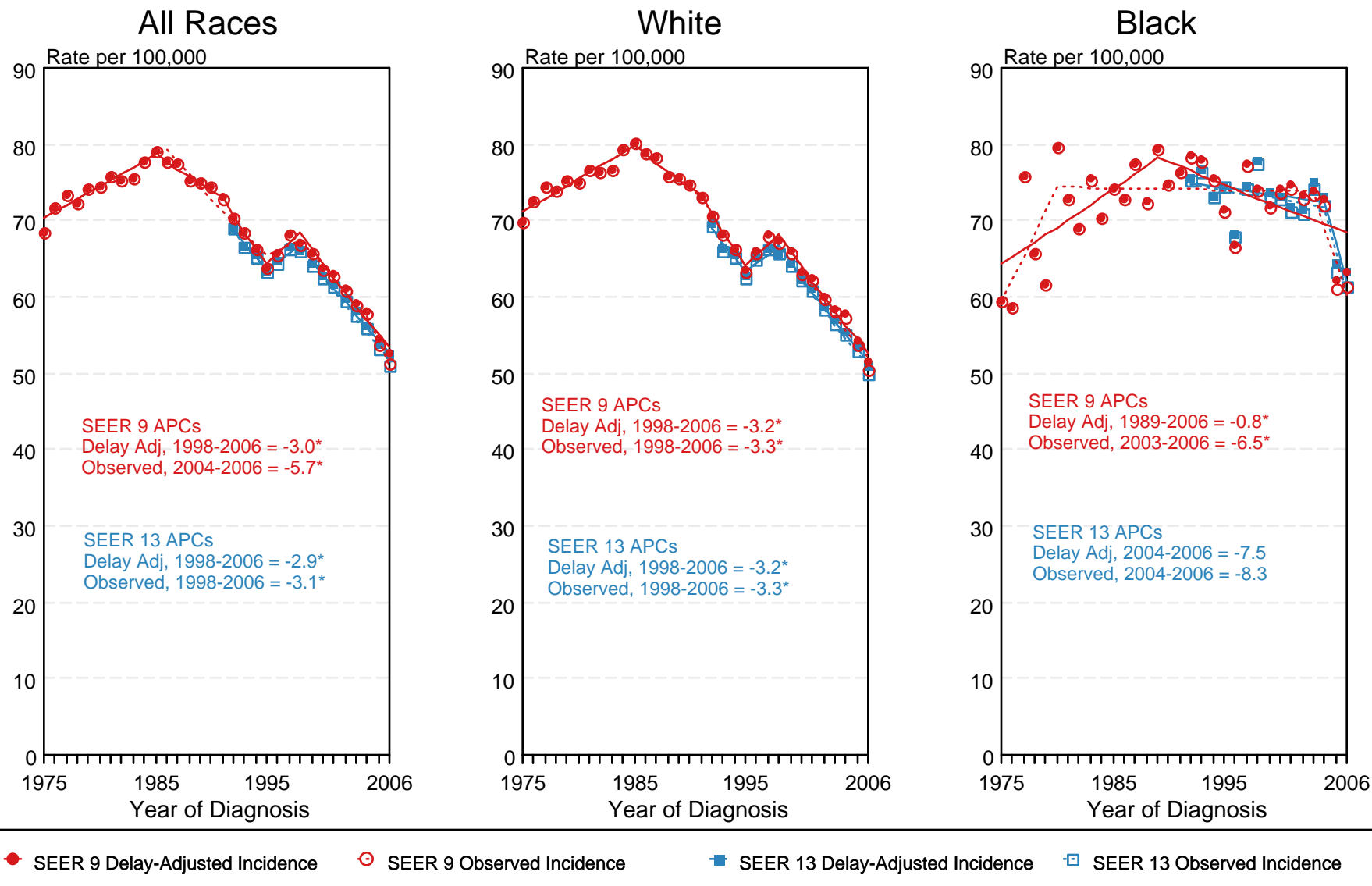

Figure 6.3

^a Source: SEER 9 areas and SEER 13 areas. Rates are age-adjusted to the 2000 US Std Population (19 age groups - Census P25-1103). Regression lines and APCs are calculated using the Joinpoint Regression Program Version 3.3.1, April 2008, National Cancer Institute. The APC is the Annual Percent Change for the regression line segments. The APC shown on the graph is for the most recent trend.
 * The APC is significantly different from zero ($p < 0.05$).

SEER Observed Incidence and SEER Delay Adjusted Incidence Rates^a SEER 9 Areas Compared to SEER 13 Areas Cancer of the Colon and Rectum, Female, by Race

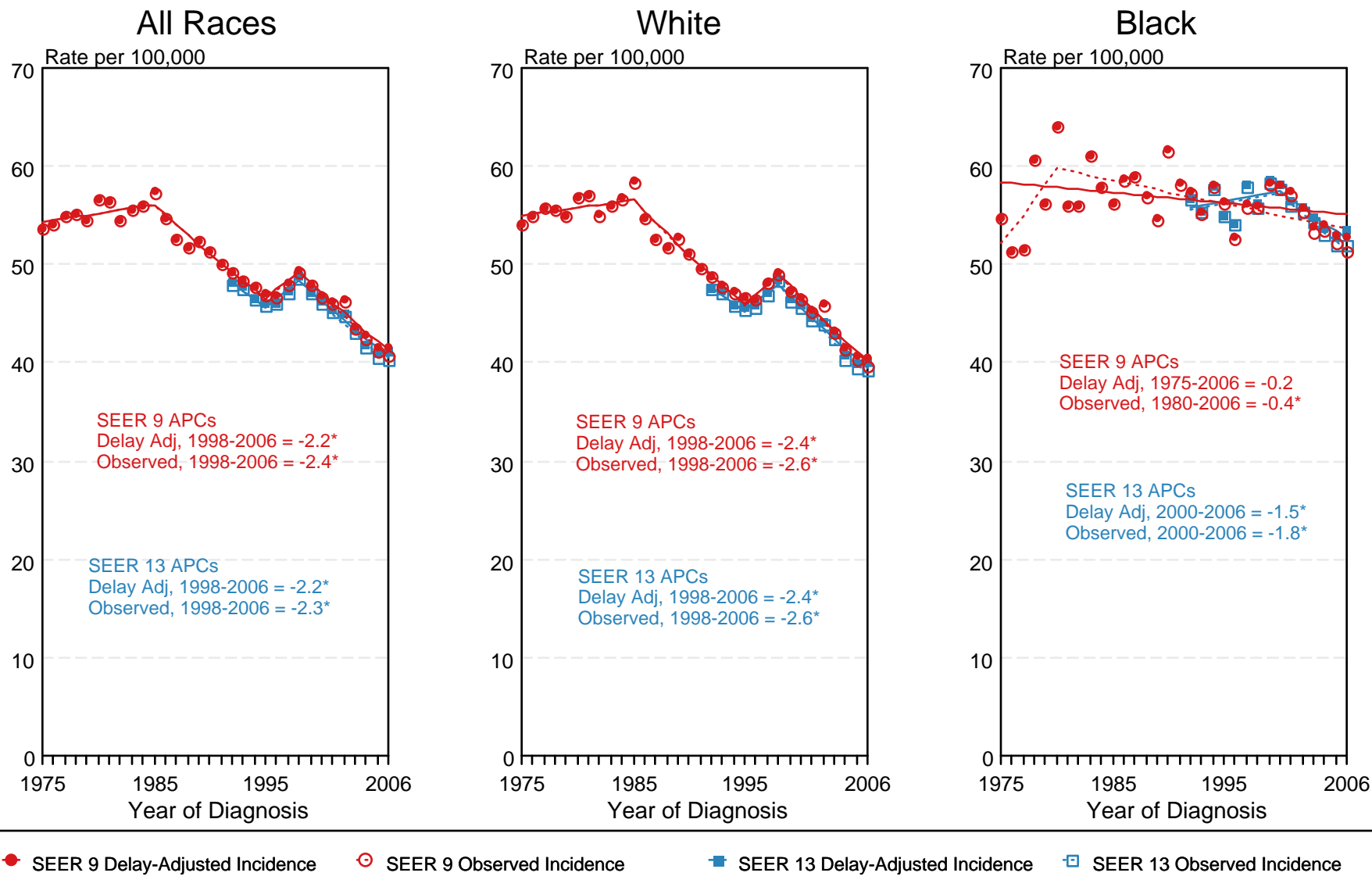

Figure 6.4

^a Source: SEER 9 areas and SEER 13 areas.
Rates are age-adjusted to the 2000 US Std Population (19 age groups - Census P25-1103).
Regression lines and APCs are calculated using the Joinpoint Regression Program Version 3.3.1, April 2008, National Cancer Institute.
The APC is the Annual Percent Change for the regression line segments. The APC shown on the graph is for the most recent trend.
* The APC is significantly different from zero ($p < 0.05$).

Table 7.1
Cancer of the Corpus and Uterus, NOS (Invasive)

Trends in SEER Incidence^{ab} and U.S. Mortality^c Using the Joinpoint Regression Program,
1975-2006 With up to Four Joinpoints, 1992-2006 With up to Two Joinpoints,
All Ages by Race/Ethnicity

	Joinpoint Trend 1		Joinpoint Trend 2		Joinpoint Trend 3		Joinpoint Trend 4		Joinpoint Trend 5		AAPC ^d	
	Years	APC	Years	APC	Years	APC	Years	APC	Years	APC	1997-2006	2002-2006
<u>SEER 9 Delay-Adjusted Incidence^a, 1975-2006</u>												
All Races	1975-1979	-6.0*	1979-1988	-1.7*	1988-1997	0.7*	1997-2006	-0.5*			-0.5*	-0.5*
White	1975-1979	-6.1*	1979-1988	-1.6*	1988-1997	0.7*	1997-2006	-0.7*			-0.7*	-0.7*
Black	1975-1987	-1.1	1987-2006	1.3*							1.3*	1.3*
<u>SEER 13 Delay-Adjusted Incidence^b, 1992-2006</u>												
All Races	1992-2006	-0.3*									-0.3*	-0.3*
White	1992-2006	-0.4*									-0.4*	-0.4*
Black	1992-2006	1.4*									1.4*	1.4*
<u>SEER 9 Observed Incidence^a, 1975-2006</u>												
All Races	1975-1979	-6.0*	1979-1988	-1.7*	1988-1997	0.7*	1997-2006	-0.6*			-0.6*	-0.6*
White	1975-1979	-6.1*	1979-1988	-1.6*	1988-1998	0.6*	1998-2006	-0.9*			-0.8*	-0.9*
Black	1975-1987	-1.1	1987-2006	1.2*							1.2*	1.2*
<u>SEER 13 Observed Incidence^b, 1992-2006</u>												
All Races	1992-1997	0.7	1997-2006	-0.7*							-0.7*	-0.7*
White	1992-1997	0.6	1997-2006	-0.9*							-0.9*	-0.9*
White NH ^{ef}	1992-1997	0.8	1997-2006	-1.0*							-1.0*	-1.0*
Black	1992-2006	1.3*									1.3*	1.3*
Black NH ^{ef}	1992-2006	1.3*									1.3*	1.3*
API ^e	1992-2006	1.1*									1.1*	1.1*
AI/AN ^{eg}	1992-2006	2.1									2.1	2.1
Hispanic ^f	1992-2006	0.9*									0.9*	0.9*
<u>U.S. Cancer Mortality^c, 1975-2006</u>												
All Races	1975-1992	-1.5*	1992-2006	0.0							0.0	0.0
White	1975-1991	-1.7*	1991-2006	-0.1							-0.1	-0.1
Black	1975-1997	-0.8*	1997-2006	0.7							0.7	0.7
<u>U.S. Cancer Mortality^c, 1992-2006</u>												
All Races	1992-1997	-0.7*	1997-2006	0.3*							0.3*	0.3*
White	1992-2006	-0.1									-0.1	-0.1
White NH ^{ef}	1992-2006	-0.1									-0.1	-0.1
Black	1992-2006	0.3									0.3	0.3
Black NH ^{ef}	1992-2006	0.1									0.1	0.1
API ^e	1992-2006	1.3									1.3*	1.3*
AI/AN ^{eg}	1992-2006	-0.8									-0.8	-0.8
Hispanic ^f	1992-2006	-0.2									-0.2	-0.2

Joinpoint Regression Program Version 3.3.1, April 2008, National Cancer Institute. (<http://srab.cancer.gov/joinpoint/>).

The APC is the Annual Percent Change based on rates age-adjusted to the 2000 US Std Population (19 age groups - Census P25-1130).

^a Trends are from the SEER 9 areas (San Francisco, Connecticut, Detroit, Hawaii, Iowa, New Mexico, Seattle, Utah, and Atlanta).

^b Trends are from the SEER 13 areas (SEER 9 Areas, Los Angeles, San Jose-Monterey, Rural Georgia, and the Alaska Native Registry).

^c Trends are from US Mortality Files, National Center for Health Statistics, Centers for Disease Control and Prevention.

^d The AAPC is the Average Annual Percent Change and is based on the APCs calculated by Joinpoint.

^e API - Asian/Pacific Islander, AI/AN - American Indian/Alaska Native, NH - Non-Hispanic

^f Hispanic and Non-Hispanic are not mutually exclusive from whites, blacks, Asian/Pacific Islanders, and American Indians/Alaska

Natives. Incidence data for Hispanics and Non-Hispanics are based on NHIA and exclude cases from the Alaska Native Registry.

The Hispanic and Non-Hispanic mortality trends exclude deaths from CT, DC, ME, MD, MN, NH, NY, ND, OK and VT.

^g Data for American Indian/Alaska Native are based on the CHSDA (Contract Health Service Delivery Area) counties.

* The APC/AAPC is significantly different from zero ($p < .05$).

- Joinpoint regression line analysis could not be performed on data series.

Table 7.2
Cancer of the Corpus and Uterus, NOS (Invasive)

Trends in SEER Incidence^{ab} and U.S. Mortality^c Using the Joinpoint Regression Program,
1975-2006 With up to Four Joinpoints, 1992-2006 With up to Two Joinpoints,
Ages <50 by Race/Ethnicity

	Joinpoint Trend 1		Joinpoint Trend 2		Joinpoint Trend 3		Joinpoint Trend 4		Joinpoint Trend 5		AAPC ^d	
	Years	APC	Years	APC	Years	APC	Years	APC	Years	APC	1997-2006	2002-2006
<u>SEER 9 Delay-Adjusted Incidence^a, 1975-2006</u>												
All Races	1975-1985	-3.3*	1985-2006	0.7*							0.7*	0.7*
White	1975-1984	-3.6*	1984-2006	0.3							0.3	0.3
Black	1975-1985	-5.5*	1985-2006	2.8*							2.8*	2.8*
<u>SEER 13 Delay-Adjusted Incidence^b, 1992-2006</u>												
All Races	1992-2006	1.1*									1.1*	1.1*
White	1992-2006	0.9*									0.9*	0.9*
Black	1992-1999	-1.4	1999-2002	17.4	2002-2006	-7.4					1.6	-7.4*
<u>SEER 9 Observed Incidence^a, 1975-2006</u>												
All Races	1975-1985	-3.3*	1985-2006	0.7*							0.7*	0.7*
White	1975-1983	-4.0*	1983-2006	0.2							0.2	0.2
Black	1975-1985	-5.4*	1985-2006	2.7*							2.7*	2.7*
<u>SEER 13 Observed Incidence^b, 1992-2006</u>												
All Races	1992-2006	1.0*									1.0*	1.0*
White	1992-2006	0.8*									0.8*	0.8*
White NH ^{ef}	1992-2006	0.4									0.4	0.4
Black	1992-1999	-1.5	1999-2002	17.3	2002-2006	-7.9					1.4	-7.9*
Black NH ^{ef}	1992-1999	-1.9	1999-2002	18.3	2002-2006	-7.7					1.6	-7.7*
API ^e	1992-2006	1.3*									1.3*	1.3*
AI/AN ^{eg}	1992-2006	0.5									0.5	0.5
Hispanic ^f	1992-2006	2.3*									2.3*	2.3*
<u>U.S. Cancer Mortality^c, 1975-2006</u>												
All Races	1975-1988	-4.1*	1988-2006	0.8*							0.8*	0.8*
White	1975-1988	-3.8*	1988-2006	0.8*							0.8*	0.8*
Black	1975-1995	-4.5*	1995-2006	2.9*							2.9*	2.9*
<u>U.S. Cancer Mortality^c, 1992-2006</u>												
All Races	1992-2006	1.4*									1.4*	1.4*
White	1992-2006	1.3*									1.3*	1.3*
White NH ^{ef}	1992-2006	1.4*									1.4*	1.4*
Black	1992-2006	1.7*									1.7*	1.7*
Black NH ^{ef}	1992-1996	-6.7	1996-2006	4.4*							4.4*	4.4*
API ^e	1992-2006	1.7									1.7	1.7
AI/AN ^{eg}	-	-									-	-
Hispanic ^f	1992-1998	-7.3*	1998-2006	4.6*							3.2*	4.6*

Joinpoint Regression Program Version 3.3.1, April 2008, National Cancer Institute. (<http://srab.cancer.gov/joinpoint/>).

The APC is the Annual Percent Change based on rates age-adjusted to the 2000 US Std Population (19 age groups - Census P25-1130).

^a Trends are from the SEER 9 areas (San Francisco, Connecticut, Detroit, Hawaii, Iowa, New Mexico, Seattle, Utah, and Atlanta).

^b Trends are from the SEER 13 areas (SEER 9 Areas, Los Angeles, San Jose-Monterey, Rural Georgia, and the Alaska Native Registry).

^c Trends are from US Mortality Files, National Center for Health Statistics, Centers for Disease Control and Prevention.

^d The AAPC is the Average Annual Percent Change and is based on the APCs calculated by Joinpoint.

^e API - Asian/Pacific Islander, AI/AN - American Indian/Alaska Native, NH - Non-Hispanic

^f Hispanic and Non-Hispanic are not mutually exclusive from whites, blacks, Asian/Pacific Islanders, and American Indians/Alaska

Natives. Incidence data for Hispanics and Non-Hispanics are based on NHIA and exclude cases from the Alaska Native Registry.

The Hispanic and Non-Hispanic mortality trends exclude deaths from CT, DC, ME, MD, MN, NH, NY, ND, OK and VT.

^g Data for American Indian/Alaska Native are based on the CHSDA (Contract Health Service Delivery Area) counties.

* The APC/AAPC is significantly different from zero (p<.05).

- Joinpoint regression line analysis could not be performed on data series.

Table 7.3
Cancer of the Corpus and Uterus, NOS (Invasive)

Trends in SEER Incidence^{ab} and U.S. Mortality^c Using the Joinpoint Regression Program,
1975-2006 With up to Four Joinpoints, 1992-2006 With up to Two Joinpoints,
Ages 50+ by Race/Ethnicity

	Joinpoint Trend 1		Joinpoint Trend 2		Joinpoint Trend 3		Joinpoint Trend 4		Joinpoint Trend 5		AAPC ^d	
	Years	APC	Years	APC	Years	APC	Years	APC	Years	APC	1997-2006	2002-2006
<u>SEER 9 Delay-Adjusted Incidence^a, 1975-2006</u>												
All Races	1975-1979	-6.2*	1979-1988	-1.7*	1988-1997	0.7*	1997-2006	-0.8*			-0.8*	-0.8*
White	1975-1979	-6.2*	1979-1988	-1.7*	1988-1997	0.8*	1997-2006	-0.9*			-0.9*	-0.9*
Black	1975-2006	0.5*									0.5*	0.5*
<u>SEER 13 Delay-Adjusted Incidence^b, 1992-2006</u>												
All Races	1992-1997	0.7	1997-2006	-1.0*							-1.0*	-1.0*
White	1992-1997	0.7	1997-2006	-1.1*							-1.1*	-1.1*
Black	1992-2006	1.3*									1.3*	1.3*
<u>SEER 9 Observed Incidence^a, 1975-2006</u>												
All Races	1975-1979	-6.2*	1979-1988	-1.7*	1988-1997	0.7*	1997-2006	-0.9*			-0.9*	-0.9*
White	1975-1979	-6.2*	1979-1988	-1.7*	1988-1997	0.8*	1997-2006	-1.0*			-1.0*	-1.0*
Black	1975-2006	0.5*									0.5*	0.5*
<u>SEER 13 Observed Incidence^b, 1992-2006</u>												
All Races	1992-1997	0.7	1997-2006	-1.1*							-1.1*	-1.1*
White	1992-1997	0.7	1997-2006	-1.2*							-1.2*	-1.2*
White NH ^{ef}	1992-1997	0.9	1997-2006	-1.2*							-1.2*	-1.2*
Black	1992-2006	1.1*									1.1*	1.1*
Black NH ^{ef}	1992-2006	1.1*									1.1*	1.1*
API ^e	1992-2006	1.0*									1.0*	1.0*
AI/AN ^{eg}	1992-2006	2.8									2.8*	2.8*
Hispanic ^f	1992-2006	0.6									0.6	0.6
<u>U.S. Cancer Mortality^c, 1975-2006</u>												
All Races	1975-1992	-1.4*	1992-2006	-0.1							-0.1	-0.1
White	1975-1991	-1.6*	1991-2006	-0.2*							-0.2*	-0.2*
Black	1975-1997	-0.6*	1997-2006	0.5							0.5	0.5
<u>U.S. Cancer Mortality^c, 1992-2006</u>												
All Races	1992-1997	-0.8*	1997-2006	0.2							0.2	0.2
White	1992-2006	-0.2*									-0.2*	-0.2*
White NH ^{ef}	1992-2006	-0.2*									-0.2*	-0.2*
Black	1992-2006	0.2									0.2	0.2
Black NH ^{ef}	1992-2006	0.0									0.0	0.0
API ^e	1992-2006	1.3									1.3	1.3
AI/AN ^{eg}	1992-2006	-0.6									-0.6	-0.6
Hispanic ^f	1992-2006	-0.2									-0.2	-0.2

Joinpoint Regression Program Version 3.3.1, April 2008, National Cancer Institute. (<http://srab.cancer.gov/joinpoint/>).

The APC is the Annual Percent Change based on rates age-adjusted to the 2000 US Std Population (19 age groups - Census P25-1130).

^a Trends are from the SEER 9 areas (San Francisco, Connecticut, Detroit, Hawaii, Iowa, New Mexico, Seattle, Utah, and Atlanta).

^b Trends are from the SEER 13 areas (SEER 9 Areas, Los Angeles, San Jose-Monterey, Rural Georgia, and the Alaska Native Registry).

^c Trends are from US Mortality Files, National Center for Health Statistics, Centers for Disease Control and Prevention.

^d The AAPC is the Average Annual Percent Change and is based on the APCs calculated by Joinpoint.

^e API - Asian/Pacific Islander, AI/AN - American Indian/Alaska Native, NH - Non-Hispanic

^f Hispanic and Non-Hispanic are not mutually exclusive from whites, blacks, Asian/Pacific Islanders, and American Indians/Alaska

Natives. Incidence data for Hispanics and Non-Hispanics are based on NHIA and exclude cases from the Alaska Native Registry.

The Hispanic and Non-Hispanic mortality trends exclude deaths from CT, DC, ME, MD, MN, NH, NY, ND, OK and VT.

^g Data for American Indian/Alaska Native are based on the CHSDA (Contract Health Service Delivery Area) counties.

* The APC/AAPC is significantly different from zero ($p < .05$).

- Joinpoint regression line analysis could not be performed on data series.

SEER Observed Incidence, SEER Delay Adjusted Incidence and US Death Rates^a Cancer of the Corpus and Uterus, NOS, by Race

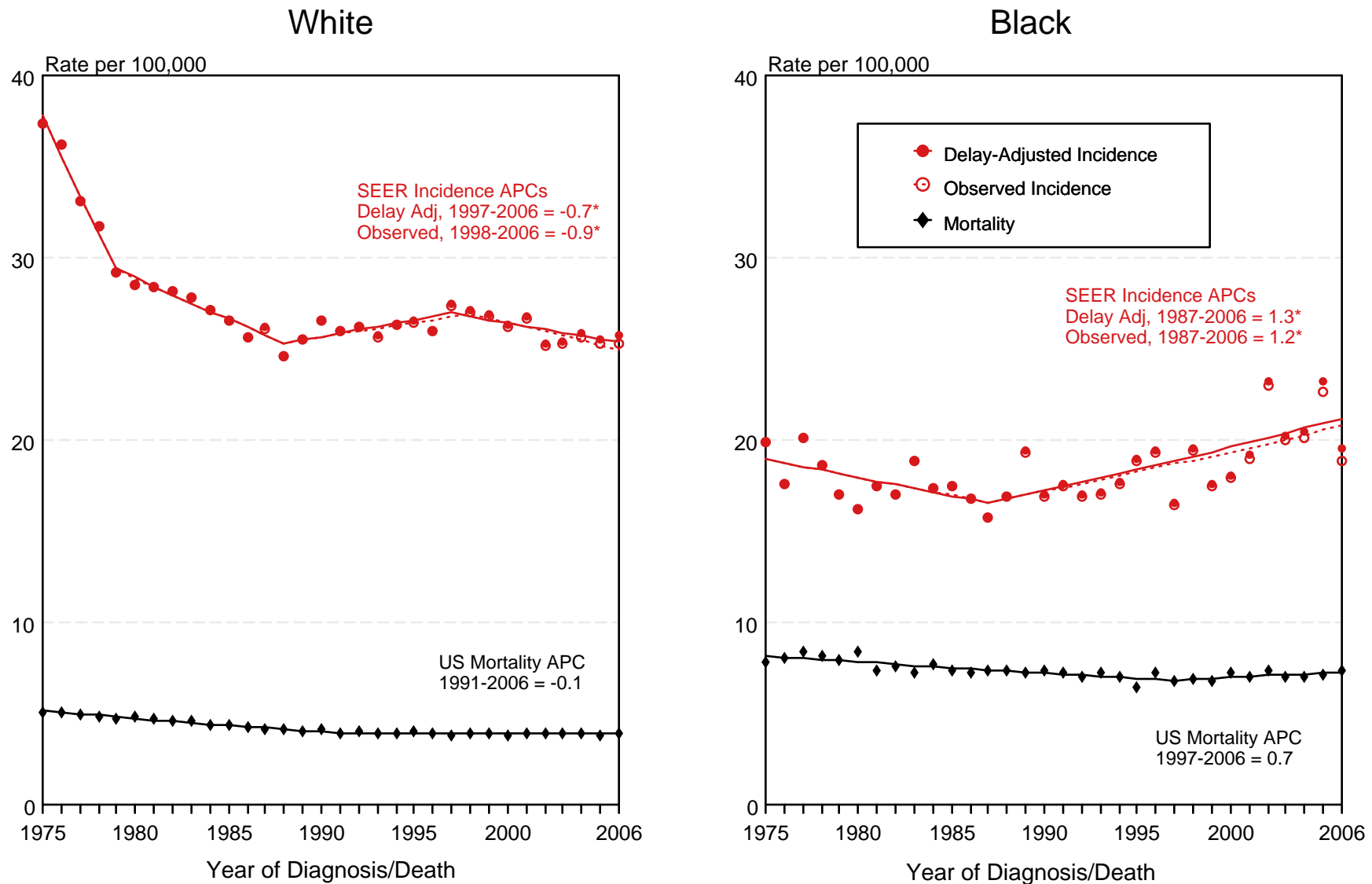

Figure 7.1

- ^a Source: SEER 9 areas and US Mortality Files (National Center for Health Statistics, CDC). Rates are age-adjusted to the 2000 US Std Population (19 age groups - Census P25-1103). Regression lines and APCs are calculated using the Joinpoint Regression Program Version 3.3.1, April 2008, National Cancer Institute. The APC is the Annual Percent Change for the regression line segments. The APC shown on the graph is for the most recent trend.
- * The APC is significantly different from zero ($p < 0.05$).

SEER Observed Incidence, SEER Delay Adjusted Incidence and US Death Rates^a Cancer of the Corpus and Uterus, NOS, by Age and Race

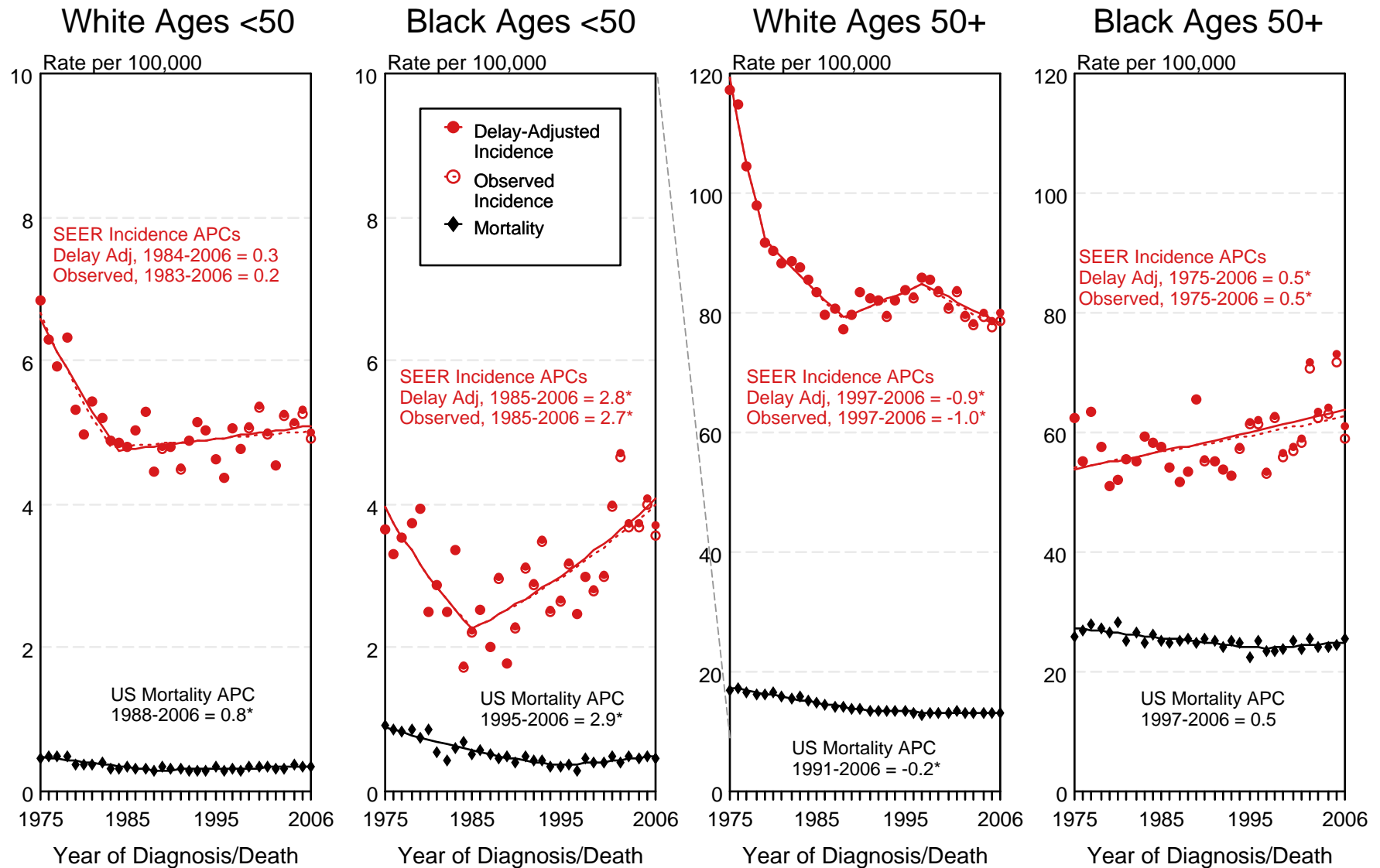

Figure 7.2

^a Source: SEER 9 areas and US Mortality Files (National Center for Health Statistics, CDC). Rates are age-adjusted to the 2000 US Std Population (19 age groups - Census P25-1103). Regression lines and APCs are calculated using the Joinpoint Regression Program Version 3.3.1, April 2008, National Cancer Institute. The APC is the Annual Percent Change for the regression line segments. The APC shown on the graph is for the most recent trend.
* The APC is significantly different from zero ($p < 0.05$).

SEER Observed Incidence and SEER Delay Adjusted Incidence Rates^a SEER 9 Areas Compared to SEER 13 Areas Cancer of the Corpus and Uterus, NOS, by Race

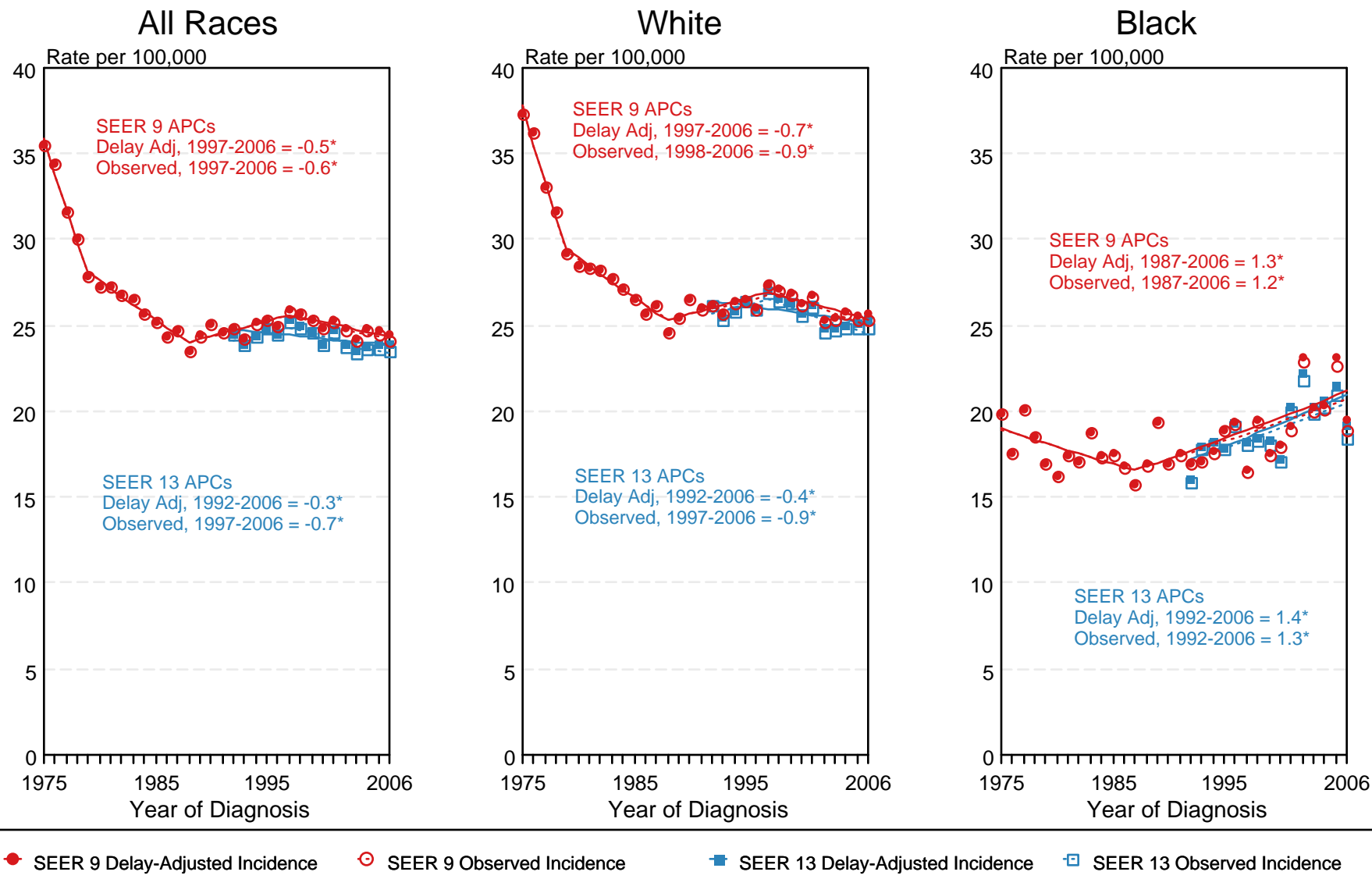

Figure 7.4

^a Source: SEER 9 areas and SEER 13 areas.
Rates are age-adjusted to the 2000 US Std Population (19 age groups - Census P25-1103).
Regression lines and APCs are calculated using the Joinpoint Regression Program Version 3.3.1, April 2008, National Cancer Institute.
The APC is the Annual Percent Change for the regression line segments. The APC shown on the graph is for the most recent trend.
* The APC is significantly different from zero ($p < 0.05$).

Table 8.1
Cancer of the Esophagus (Invasive)

Trends in SEER Incidence^{ab} and U.S. Mortality^c Using the Joinpoint Regression Program,
1975-2006 With up to Four Joinpoints, 1992-2006 With up to Two Joinpoints,
Both Sexes by Race/Ethnicity

	Joinpoint Trend 1		Joinpoint Trend 2		Joinpoint Trend 3		Joinpoint Trend 4		Joinpoint Trend 5		AAPC ^d	
	Years	APC	Years	APC	Years	APC	Years	APC	Years	APC	1997-2006	2002-2006
<u>SEER 9 Delay-Adjusted Incidence^a, 1975-2006</u>												
All Races	1975-2006	0.5*									0.5*	0.5*
White	1975-2006	1.3*									1.3*	1.3*
Black	1975-1986	1.1	1986-2006	-4.5*							-4.5*	-4.5*
<u>SEER 13 Delay-Adjusted Incidence^b, 1992-2006</u>												
All Races	1992-2006	-0.1									-0.1	-0.1
White	1992-2006	0.9*									0.9*	0.9*
Black	1992-2006	-4.8*									-4.8*	-4.8*
<u>SEER 9 Observed Incidence^a, 1975-2006</u>												
All Races	1975-2006	0.5*									0.5*	0.5*
White	1975-2004	1.4*	2004-2006	-3.2							0.4	-0.9
Black	1975-1986	1.1	1986-2006	-4.5*							-4.5*	-4.5*
<u>SEER 13 Observed Incidence^b, 1992-2006</u>												
All Races	1992-2006	-0.1									-0.1	-0.1
White	1992-2006	0.9*									0.9*	0.9*
White NH ^{ef}	1992-2004	1.7*	2004-2006	-5.1							0.2	-1.7
Black	1992-2006	-4.9*									-4.9*	-4.9*
Black NH ^{ef}	1992-2006	-4.9*									-4.9*	-4.9*
API ^e	1992-2006	-1.1									-1.1	-1.1
AI/AN ^{eg}	1992-2006	3.7									3.7	3.7
Hispanic ^f	1992-2006	-1.8*									-1.8*	-1.8*
<u>U.S. Cancer Mortality^c, 1975-2006</u>												
All Races	1975-2000	0.7*	2000-2006	0.0							0.2	0.0
White	1975-1983	0.4*	1983-2000	1.7*	2000-2006	0.8*					1.1*	0.8*
Black	1975-1982	1.1*	1982-1993	-1.6*	1993-2006	-4.5*					-4.5*	-4.5*
<u>U.S. Cancer Mortality^c, 1992-2006</u>												
All Races	1992-2001	0.6*	2001-2006	0.0							0.2	0.0
White	1992-2000	1.7*	2000-2006	0.8*							1.1*	0.8*
White NH ^{ef}	1992-2000	2.0*	2000-2006	1.0*							1.3*	1.0*
Black	1992-2006	-4.3*									-4.3*	-4.3*
Black NH ^{ef}	1992-2006	-4.1*									-4.1*	-4.1*
API ^e	1992-2006	-2.2*									-2.2*	-2.2*
AI/AN ^{eg}	1992-2006	3.4*									3.4*	3.4*
Hispanic ^f	1992-1997	1.8	1997-2003	-2.8*	2003-2006	1.3					-1.5	0.2

Joinpoint Regression Program Version 3.3.1, April 2008, National Cancer Institute. (<http://srab.cancer.gov/joinpoint/>).

The APC is the Annual Percent Change based on rates age-adjusted to the 2000 US Std Population (19 age groups - Census P25-1130).

^a Trends are from the SEER 9 areas (San Francisco, Connecticut, Detroit, Hawaii, Iowa, New Mexico, Seattle, Utah, and Atlanta).

^b Trends are from the SEER 13 areas (SEER 9 Areas, Los Angeles, San Jose-Monterey, Rural Georgia, and the Alaska Native Registry).

^c Trends are from US Mortality Files, National Center for Health Statistics, Centers for Disease Control and Prevention.

^d The AAPC is the Average Annual Percent Change and is based on the APCs calculated by Joinpoint.

^e API - Asian/Pacific Islander, AI/AN - American Indian/Alaska Native, NH - Non-Hispanic

^f Hispanic and Non-Hispanic are not mutually exclusive from whites, blacks, Asian/Pacific Islanders, and American Indians/Alaska

Natives. Incidence data for Hispanics and Non-Hispanics are based on NHIA and exclude cases from the Alaska Native Registry.

The Hispanic and Non-Hispanic mortality trends exclude deaths from CT, DC, ME, MD, MN, NH, NY, ND, OK and VT.

^g Data for American Indian/Alaska Native are based on the CHSDA (Contract Health Service Delivery Area) counties.

* The APC/AAPC is significantly different from zero ($p < .05$).

- Joinpoint regression line analysis could not be performed on data series.

Table 8.2
Cancer of the Esophagus (Invasive)

Trends in SEER Incidence^{ab} and U.S. Mortality^c Using the Joinpoint Regression Program,
1975-2006 With up to Four Joinpoints, 1992-2006 With up to Two Joinpoints,
Males by Race/Ethnicity

	Joinpoint Trend 1		Joinpoint Trend 2		Joinpoint Trend 3		Joinpoint Trend 4		Joinpoint Trend 5		AAPC ^d	
	Years	APC	Years	APC	Years	APC	Years	APC	Years	APC	1997-2006	2002-2006
<u>SEER 9 Delay-Adjusted Incidence^a, 1975-2006</u>												
All Races	1975-2006	0.7*									0.7*	0.7*
White	1975-2006	1.6*									1.6*	1.6*
Black	1975-1986	1.2	1986-2006	-4.9*							-4.9*	-4.9*
<u>SEER 13 Delay-Adjusted Incidence^b, 1992-2006</u>												
All Races	1992-2006	0.0									0.0	0.0
White	1992-2004	1.7*	2004-2006	-6.3							-0.2	-2.4
Black	1992-2006	-5.3*									-5.3*	-5.3*
<u>SEER 9 Observed Incidence^a, 1975-2006</u>												
All Races	1975-2006	0.7*									0.7*	0.7*
White	1975-2006	1.6*									1.6*	1.6*
Black	1975-1986	1.2	1986-2006	-4.9*							-4.9*	-4.9*
<u>SEER 13 Observed Incidence^b, 1992-2006</u>												
All Races	1992-2006	0.0									0.0	0.0
White	1992-2004	1.6*	2004-2006	-6.9							-0.3	-2.7
White NH ^{ef}	1992-2004	2.0*	2004-2006	-6.0							0.2	-2.1
Black	1992-2006	-5.3*									-5.3*	-5.3*
Black NH ^{ef}	1992-2006	-5.4*									-5.4*	-5.4*
API ^e	1992-2006	-1.6*									-1.6*	-1.6*
AI/AN ^{eg}	1992-2006	0.1									0.1	0.1
Hispanic ^f	1992-2006	-1.8*									-1.8*	-1.8*
<u>U.S. Cancer Mortality^c, 1975-2006</u>												
All Races	1975-1985	0.7*	1985-1994	1.2*	1994-2006	0.4*					0.4*	0.4*
White	1975-1982	0.3	1982-1999	1.9*	1999-2006	1.0*					1.2*	1.0*
Black	1975-1984	0.8*	1984-1993	-1.9*	1993-2006	-4.7*					-4.7*	-4.7*
<u>U.S. Cancer Mortality^c, 1992-2006</u>												
All Races	1992-2006	0.5*									0.5*	0.5*
White	1992-2006	1.4*									1.4*	1.4*
White NH ^{ef}	1992-2006	1.6*									1.6*	1.6*
Black	1992-2006	-4.5*									-4.5*	-4.5*
Black NH ^{ef}	1992-2006	-4.3*									-4.3*	-4.3*
API ^e	1992-2006	-2.4*									-2.4*	-2.4*
AI/AN ^{eg}	1992-2006	2.3*									2.3*	2.3*
Hispanic ^f	1992-2006	-1.4*									-1.4*	-1.4*

Joinpoint Regression Program Version 3.3.1, April 2008, National Cancer Institute. (<http://srab.cancer.gov/joinpoint/>).

The APC is the Annual Percent Change based on rates age-adjusted to the 2000 US Std Population (19 age groups - Census P25-1130).

^a Trends are from the SEER 9 areas (San Francisco, Connecticut, Detroit, Hawaii, Iowa, New Mexico, Seattle, Utah, and Atlanta).

^b Trends are from the SEER 13 areas (SEER 9 Areas, Los Angeles, San Jose-Monterey, Rural Georgia, and the Alaska Native Registry).

^c Trends are from US Mortality Files, National Center for Health Statistics, Centers for Disease Control and Prevention.

^d The AAPC is the Average Annual Percent Change and is based on the APCs calculated by Joinpoint.

^e API - Asian/Pacific Islander, AI/AN - American Indian/Alaska Native, NH - Non-Hispanic

^f Hispanic and Non-Hispanic are not mutually exclusive from whites, blacks, Asian/Pacific Islanders, and American Indians/Alaska

Natives. Incidence data for Hispanics and Non-Hispanics are based on NHIA and exclude cases from the Alaska Native Registry.

The Hispanic and Non-Hispanic mortality trends exclude deaths from CT, DC, ME, MD, MN, NH, NY, ND, OK and VT.

^g Data for American Indian/Alaska Native are based on the CHSDA (Contract Health Service Delivery Area) counties.

* The APC/AAPC is significantly different from zero ($p < .05$).

- Joinpoint regression line analysis could not be performed on data series.

Table 8.3
Cancer of the Esophagus (Invasive)

Trends in SEER Incidence^{ab} and U.S. Mortality^c Using the Joinpoint Regression Program,
1975-2006 With up to Four Joinpoints, 1992-2006 With up to Two Joinpoints,
Females by Race/Ethnicity

	Joinpoint Trend 1		Joinpoint Trend 2		Joinpoint Trend 3		Joinpoint Trend 4		Joinpoint Trend 5		AAPC ^d	
	Years	APC	Years	APC	Years	APC	Years	APC	Years	APC	1997-2006	2002-2006
<u>SEER 9 Delay-Adjusted Incidence^a, 1975-2006</u>												
All Races	1975-2006	-0.3*									-0.3*	-0.3*
White	1975-2006	0.1									0.1	0.1
Black	1975-1980	10.3	1980-2006	-2.7*							-2.7*	-2.7*
<u>SEER 13 Delay-Adjusted Incidence^b, 1992-2006</u>												
All Races	1992-2006	-0.7									-0.7	-0.7
White	1992-2006	0.0									0.0	0.0
Black	1992-2006	-3.8*									-3.8*	-3.8*
<u>SEER 9 Observed Incidence^a, 1975-2006</u>												
All Races	1975-2006	-0.3*									-0.3*	-0.3*
White	1975-2006	0.1									0.1	0.1
Black	1975-1980	10.3	1980-2006	-2.7*							-2.7*	-2.7*
<u>SEER 13 Observed Incidence^b, 1992-2006</u>												
All Races	1992-2006	-0.8									-0.8*	-0.8*
White	1992-2006	-0.1									-0.1	-0.1
White NH ^{ef}	1992-2006	0.1									0.1	0.1
Black	1992-2006	-3.9*									-3.9*	-3.9*
Black NH ^{ef}	1992-2006	-3.9*									-3.9*	-3.9*
API ^e	1992-2006	1.7									1.7	1.7
AI/AN ^{eg}	-	-									-	-
Hispanic ^f	1992-2006	-2.4									-2.4	-2.4
<u>U.S. Cancer Mortality^c, 1975-2006</u>												
All Races	1975-2000	0.1	2000-2006	-1.4*							-0.9*	-1.4*
White	1975-2001	0.4*	2001-2006	-0.5							-0.1	-0.5
Black	1975-1991	-0.1	1991-2006	-3.6*							-3.6*	-3.6*
<u>U.S. Cancer Mortality^c, 1992-2006</u>												
All Races	1992-2006	-0.5*									-0.5*	-0.5*
White	1992-2000	0.9*	2000-2006	-0.7							-0.2	-0.7
White NH ^{ef}	1992-2000	1.2*	2000-2006	-0.6							0.0	-0.6
Black	1992-2006	-3.7*									-3.7*	-3.7*
Black NH ^{ef}	1992-2006	-3.4*									-3.4*	-3.4*
API ^e	1992-2006	-1.0									-1.0	-1.0
AI/AN ^{eg}	1992-2006	5.6*									5.6*	5.6*
Hispanic ^f	1992-1996	9.4*	1996-2006	-2.0*							-2.0*	-2.0*

Joinpoint Regression Program Version 3.3.1, April 2008, National Cancer Institute. (<http://srab.cancer.gov/joinpoint/>).

The APC is the Annual Percent Change based on rates age-adjusted to the 2000 US Std Population (19 age groups - Census P25-1130).

^a Trends are from the SEER 9 areas (San Francisco, Connecticut, Detroit, Hawaii, Iowa, New Mexico, Seattle, Utah, and Atlanta).

^b Trends are from the SEER 13 areas (SEER 9 Areas, Los Angeles, San Jose-Monterey, Rural Georgia, and the Alaska Native Registry).

^c Trends are from US Mortality Files, National Center for Health Statistics, Centers for Disease Control and Prevention.

^d The AAPC is the Average Annual Percent Change and is based on the APCs calculated by Joinpoint.

^e API - Asian/Pacific Islander, AI/AN - American Indian/Alaska Native, NH - Non-Hispanic

^f Hispanic and Non-Hispanic are not mutually exclusive from whites, blacks, Asian/Pacific Islanders, and American Indians/Alaska

Natives. Incidence data for Hispanics and Non-Hispanics are based on NHIA and exclude cases from the Alaska Native Registry.

The Hispanic and Non-Hispanic mortality trends exclude deaths from CT, DC, ME, MD, MN, NH, NY, ND, OK and VT.

^g Data for American Indian/Alaska Native are based on the CHSDA (Contract Health Service Delivery Area) counties.

* The APC/AAPC is significantly different from zero ($p < .05$).

- Joinpoint regression line analysis could not be performed on data series.

SEER Observed Incidence, SEER Delay Adjusted Incidence and US Death Rates^a Cancer of the Esophagus, by Race and Sex

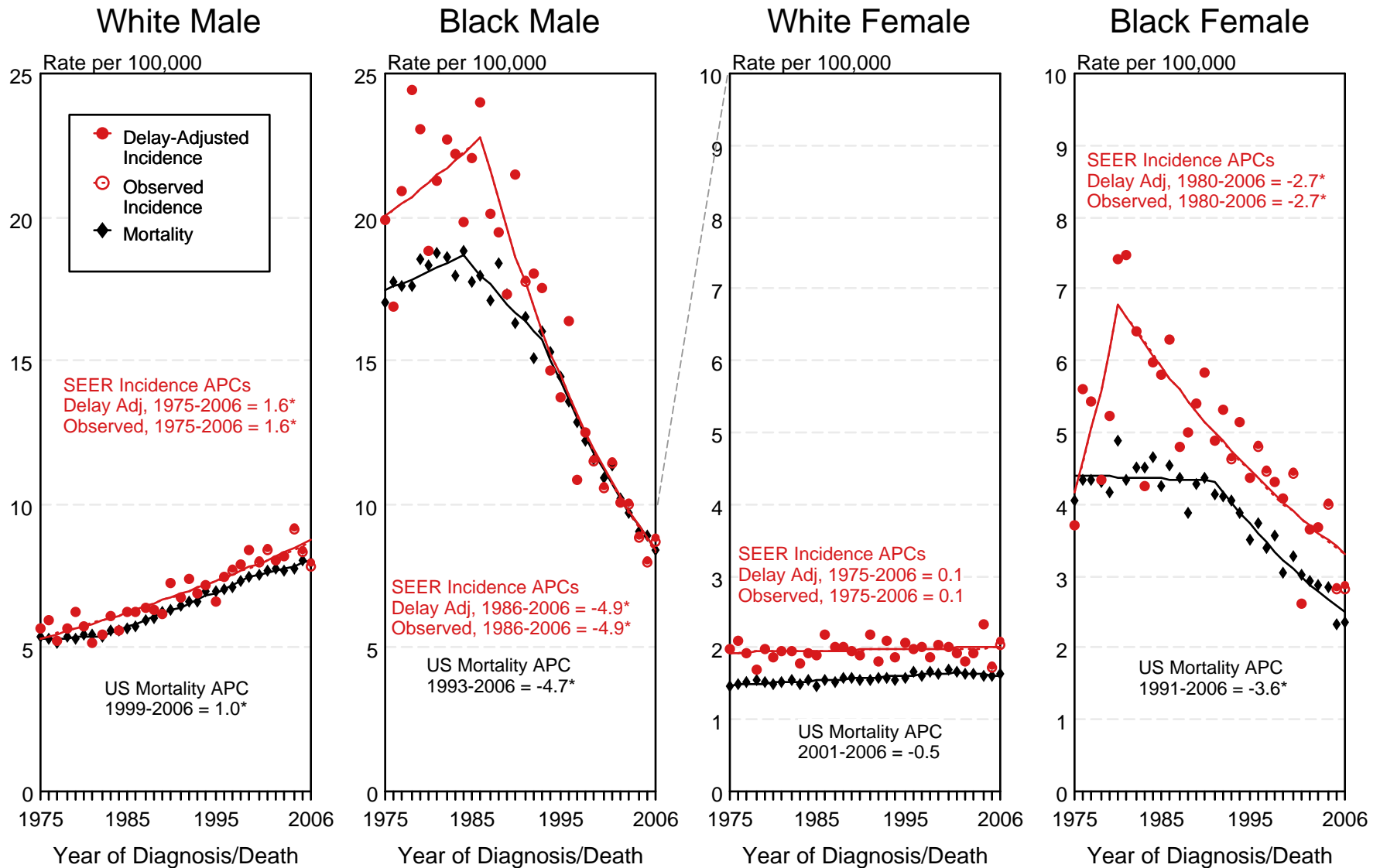

Figure 8.1

^a Source: SEER 9 areas and US Mortality Files (National Center for Health Statistics, CDC). Rates are age-adjusted to the 2000 US Std Population (19 age groups - Census P25-1103). Regression lines and APCs are calculated using the Joinpoint Regression Program Version 3.3.1, April 2008, National Cancer Institute. The APC is the Annual Percent Change for the regression line segments. The APC shown on the graph is for the most recent trend.
* The APC is significantly different from zero ($p < 0.05$).

SEER Observed Incidence and SEER Delay Adjusted Incidence Rates^a SEER 9 Areas Compared to SEER 13 Areas Cancer of the Esophagus, Male, by Race

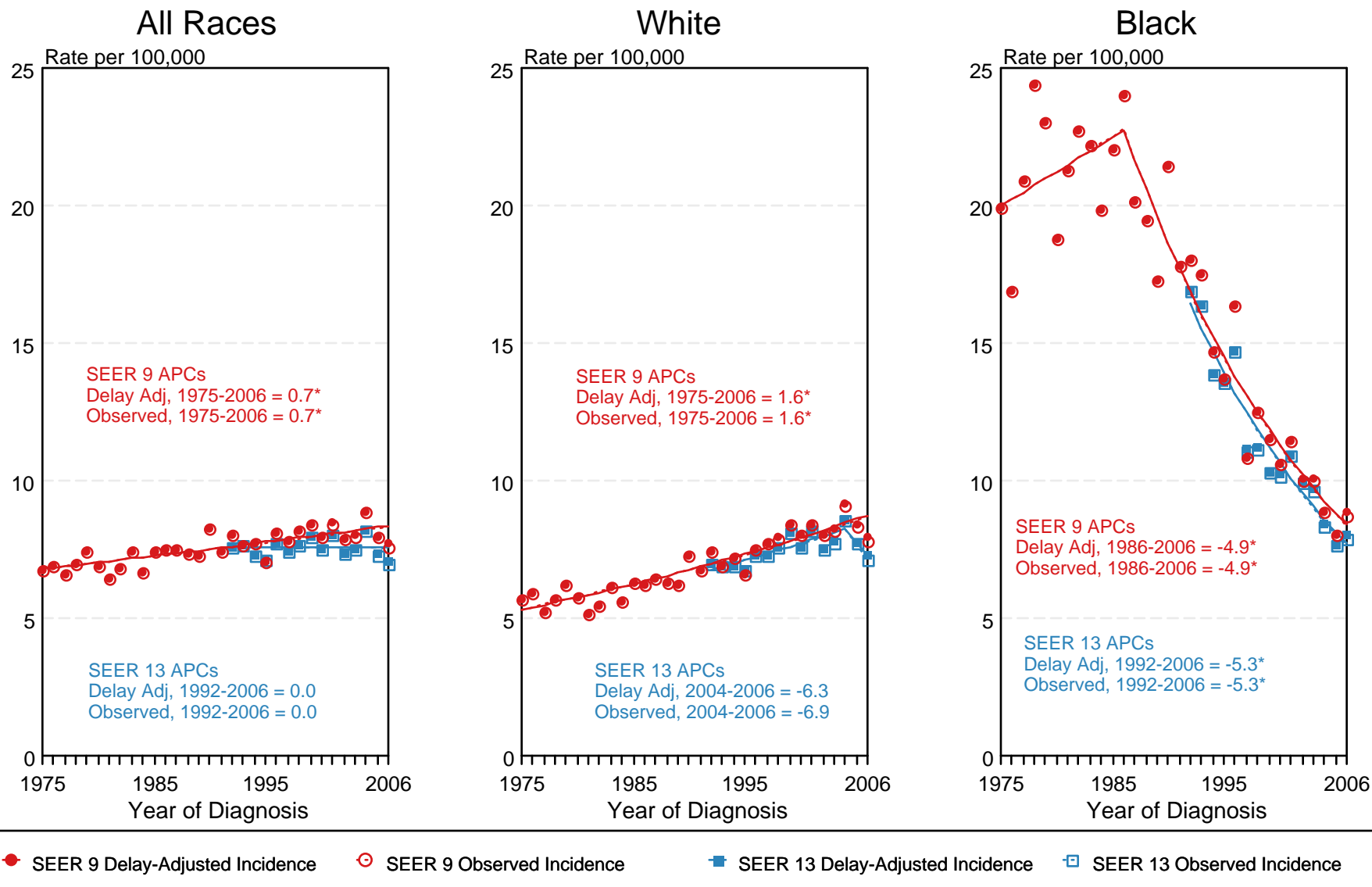

Figure 8.3

^a Source: SEER 9 areas and SEER 13 areas. Rates are age-adjusted to the 2000 US Std Population (19 age groups - Census P25-1103). Regression lines and APCs are calculated using the Joinpoint Regression Program Version 3.3.1, April 2008, National Cancer Institute. The APC is the Annual Percent Change for the regression line segments. The APC shown on the graph is for the most recent trend.
 * The APC is significantly different from zero ($p < 0.05$).

SEER Observed Incidence and SEER Delay Adjusted Incidence Rates^a SEER 9 Areas Compared to SEER 13 Areas Cancer of the Esophagus, Female, by Race

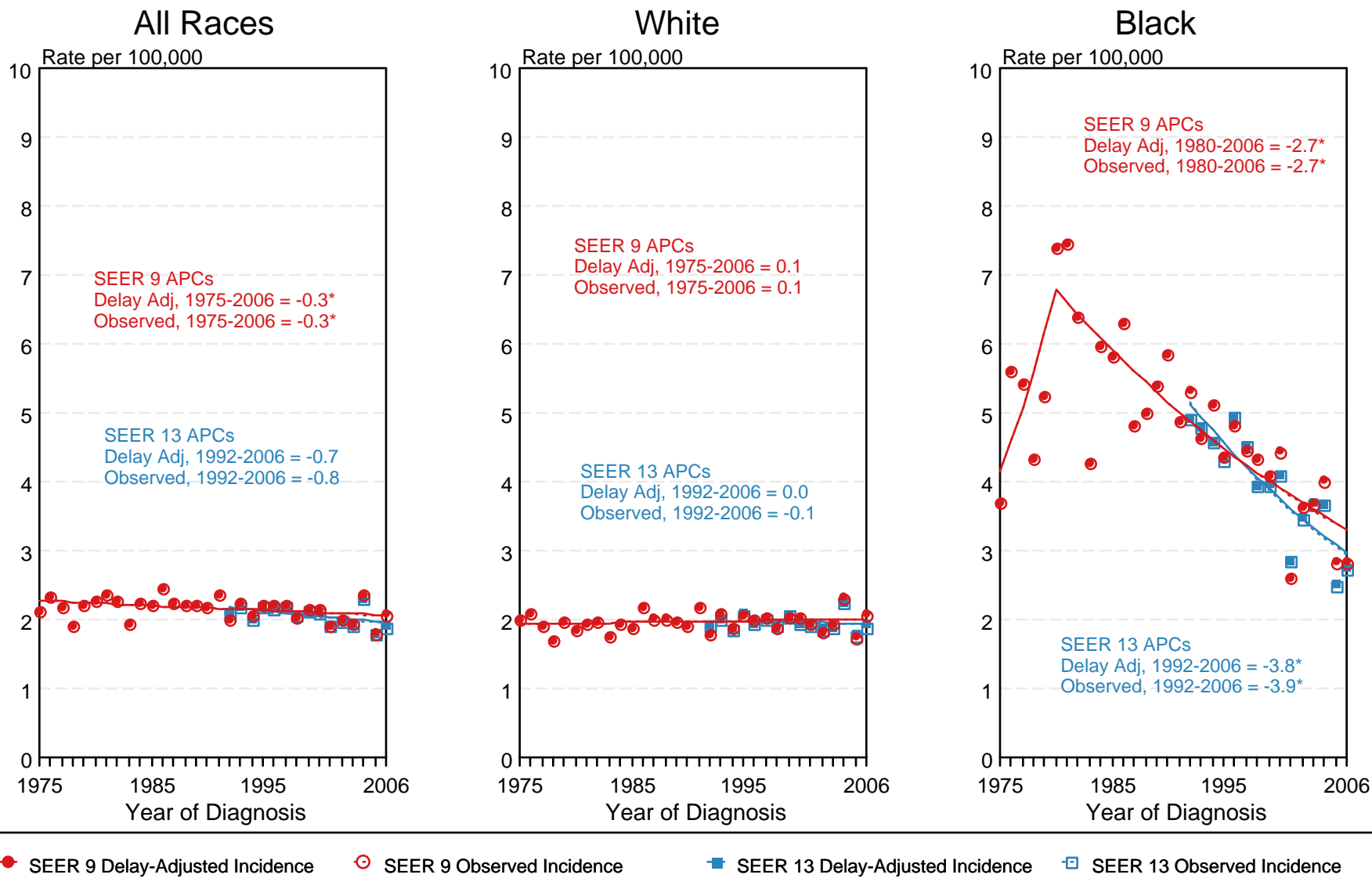

Figure 8.4

^a Source: SEER 9 areas and SEER 13 areas.
Rates are age-adjusted to the 2000 US Std Population (19 age groups - Census P25-1103).
Regression lines and APCs are calculated using the Joinpoint Regression Program Version 3.3.1, April 2008, National Cancer Institute.
The APC is the Annual Percent Change for the regression line segments. The APC shown on the graph is for the most recent trend.
* The APC is significantly different from zero ($p < 0.05$).

Table 9.1
Hodgkin Lymphoma

Trends in SEER Incidence^{ab} and U.S. Mortality^c Using the Joinpoint Regression Program,
1975-2006 With up to Four Joinpoints, 1992-2006 With up to Two Joinpoints,
Both Sexes by Race/Ethnicity

	<u>Joinpoint Trend 1</u>		<u>Joinpoint Trend 2</u>		<u>Joinpoint Trend 3</u>		<u>Joinpoint Trend 4</u>		<u>Joinpoint Trend 5</u>		<u>AAPC^d</u>	
	Years	APC	Years	APC	Years	APC	Years	APC	Years	APC	1997-2006	2002-2006
<u>SEER 9 Delay-Adjusted Incidence^a, 1975-2006</u>												
All Races	1975-2006	-0.1									-0.1	-0.1
White	1975-2006	-0.1									-0.1	-0.1
Black	1975-2006	1.2*									1.2*	1.2*
<u>SEER 13 Delay-Adjusted Incidence^b, 1992-2006</u>												
All Races	1992-2006	0.2									0.2	0.2
White	1992-2006	0.1									0.1	0.1
Black	1992-2006	1.1									1.1	1.1
<u>SEER 9 Observed Incidence^a, 1975-2006</u>												
All Races	1975-2006	-0.2									-0.2	-0.2
White	1975-2006	-0.2									-0.2	-0.2
Black	1975-2006	1.1*									1.1*	1.1*
<u>SEER 13 Observed Incidence^b, 1992-2006</u>												
All Races	1992-2006	0.2									0.2	0.2
White	1992-2006	0.0									0.0	0.0
White NH ^{ef}	1992-2006	0.3*									0.3*	0.3*
Black	1992-2006	0.9									0.9	0.9
Black NH ^{ef}	1992-2006	0.9									0.9	0.9
API ^e	1992-2006	3.3*									3.3*	3.3*
AI/AN ^{eg}	-	-									-	-
Hispanic ^f	1992-2006	0.2									0.2	0.2
<u>U.S. Cancer Mortality^c, 1975-2006</u>												
All Races	1975-1979	-6.4*	1979-1998	-3.5*	1998-2006	-2.0*					-2.2*	-2.0*
White	1975-1979	-6.3*	1979-1998	-3.6*	1998-2006	-1.9*					-2.1*	-1.9*
Black	1975-1978	-9.8*	1978-1997	-2.2*	1997-2000	-10.2	2000-2006	1.7			-2.4	1.7
<u>U.S. Cancer Mortality^c, 1992-2006</u>												
All Races	1992-1994	-7.9	1994-2006	-2.3*							-2.3*	-2.3*
White	1992-1994	-8.3	1994-2006	-2.2*							-2.2*	-2.2*
White NH ^{ef}	1992-2006	-2.3*									-2.3*	-2.3*
Black	1992-2003	-4.2*	2003-2006	4.9							-1.3	2.5
Black NH ^{ef}	1992-2006	-2.5*									-2.5*	-2.5*
API ^e	1992-2006	0.9									0.9	0.9
AI/AN ^{eg}	1992-2006	7.9									7.9	7.9
Hispanic ^f	1992-2006	-3.5*									-3.5*	-3.5*

Joinpoint Regression Program Version 3.3.1, April 2008, National Cancer Institute. (<http://srab.cancer.gov/joinpoint/>).

The APC is the Annual Percent Change based on rates age-adjusted to the 2000 US Std Population (19 age groups - Census P25-1130).

^a Trends are from the SEER 9 areas (San Francisco, Connecticut, Detroit, Hawaii, Iowa, New Mexico, Seattle, Utah, and Atlanta).

^b Trends are from the SEER 13 areas (SEER 9 Areas, Los Angeles, San Jose-Monterey, Rural Georgia, and the Alaska Native Registry).

^c Trends are from US Mortality Files, National Center for Health Statistics, Centers for Disease Control and Prevention.

^d The AAPC is the Average Annual Percent Change and is based on the APCs calculated by Joinpoint.

^e API - Asian/Pacific Islander, AI/AN - American Indian/Alaska Native, NH - Non-Hispanic

^f Hispanic and Non-Hispanic are not mutually exclusive from whites, blacks, Asian/Pacific Islanders, and American Indians/Alaska

Natives. Incidence data for Hispanics and Non-Hispanics are based on NHIA and exclude cases from the Alaska Native Registry.

The Hispanic and Non-Hispanic mortality trends exclude deaths from CT, DC, ME, MD, MN, NH, NY, ND, OK and VT.

^g Data for American Indian/Alaska Native are based on the CHSDA (Contract Health Service Delivery Area) counties.

* The APC/AAPC is significantly different from zero ($p < .05$).

- Joinpoint regression line analysis could not be performed on data series.

Table 9.2
Hodgkin Lymphoma

Trends in SEER Incidence^{ab} and U.S. Mortality^c Using the Joinpoint Regression Program,
1975-2006 With up to Four Joinpoints, 1992-2006 With up to Two Joinpoints,
Males by Race/Ethnicity

	Joinpoint Trend 1		Joinpoint Trend 2		Joinpoint Trend 3		Joinpoint Trend 4		Joinpoint Trend 5		AAPC ^d	
	Years	APC	Years	APC	Years	APC	Years	APC	Years	APC	1997-2006	2002-2006
<u>SEER 9 Delay-Adjusted Incidence^a, 1975-2006</u>												
All Races	1975-2006	-0.6*									-0.6*	-0.6*
White	1975-2006	-0.5*									-0.5*	-0.5*
Black	1975-2006	0.3									0.3	0.3
<u>SEER 13 Delay-Adjusted Incidence^b, 1992-2006</u>												
All Races	1992-2006	0.1									0.1	0.1
White	1992-2006	0.0									0.0	0.0
Black	1992-2006	1.3									1.3	1.3
<u>SEER 9 Observed Incidence^a, 1975-2006</u>												
All Races	1975-2006	-0.6*									-0.6*	-0.6*
White	1975-2006	-0.6*									-0.6*	-0.6*
Black	1975-2006	0.2									0.2	0.2
<u>SEER 13 Observed Incidence^b, 1992-2006</u>												
All Races	1992-2006	0.1									0.1	0.1
White	1992-2006	-0.1									-0.1	-0.1
White NH ^{ef}	1992-2006	0.2									0.2	0.2
Black	1992-2006	1.2									1.2	1.2
Black NH ^{ef}	1992-2006	1.0									1.0	1.0
API ^e	1992-2006	2.0									2.0	2.0
AI/AN ^{eg}	-	-									-	-
Hispanic ^f	1992-2006	0.2									0.2	0.2
<u>U.S. Cancer Mortality^c, 1975-2006</u>												
All Races	1975-2000	-4.0*	2000-2006	-0.9							-1.9*	-0.9
White	1975-1997	-4.1*	1997-2006	-2.0*							-2.0*	-2.0*
Black	1975-2006	-3.2*									-3.2*	-3.2*
<u>U.S. Cancer Mortality^c, 1992-2006</u>												
All Races	1992-1994	-11.3*	1994-2006	-2.1*							-2.1*	-2.1*
White	1992-1994	-11.6	1994-2006	-2.0*							-2.0*	-2.0*
White NH ^{ef}	1992-1994	-11.5	1994-2006	-1.6*							-1.6*	-1.6*
Black	1992-2006	-3.4*									-3.4*	-3.4*
Black NH ^{ef}	1992-2006	-2.9*									-2.9*	-2.9*
API ^e	1992-1997	-22.2*	1997-2006	6.9							6.9	6.9
AI/AN ^{eg}	-	-									-	-
Hispanic ^f	1992-2006	-3.8*									-3.8*	-3.8*

Joinpoint Regression Program Version 3.3.1, April 2008, National Cancer Institute. (<http://srab.cancer.gov/joinpoint/>).

The APC is the Annual Percent Change based on rates age-adjusted to the 2000 US Std Population (19 age groups - Census P25-1130).

^a Trends are from the SEER 9 areas (San Francisco, Connecticut, Detroit, Hawaii, Iowa, New Mexico, Seattle, Utah, and Atlanta).

^b Trends are from the SEER 13 areas (SEER 9 Areas, Los Angeles, San Jose-Monterey, Rural Georgia, and the Alaska Native Registry).

^c Trends are from US Mortality Files, National Center for Health Statistics, Centers for Disease Control and Prevention.

^d The AAPC is the Average Annual Percent Change and is based on the APCs calculated by Joinpoint.

^e API - Asian/Pacific Islander, AI/AN - American Indian/Alaska Native, NH - Non-Hispanic

^f Hispanic and Non-Hispanic are not mutually exclusive from whites, blacks, Asian/Pacific Islanders, and American Indians/Alaska

Natives. Incidence data for Hispanics and Non-Hispanics are based on NHIA and exclude cases from the Alaska Native Registry.

The Hispanic and Non-Hispanic mortality trends exclude deaths from CT, DC, ME, MD, MN, NH, NY, ND, OK and VT.

^g Data for American Indian/Alaska Native are based on the CHSDA (Contract Health Service Delivery Area) counties.

* The APC/AAPC is significantly different from zero ($p < .05$).

- Joinpoint regression line analysis could not be performed on data series.

Table 9.3
Hodgkin Lymphoma

Trends in SEER Incidence^{ab} and U.S. Mortality^c Using the Joinpoint Regression Program,
1975-2006 With up to Four Joinpoints, 1992-2006 With up to Two Joinpoints,
Females by Race/Ethnicity

	<u>Joinpoint Trend 1</u>		<u>Joinpoint Trend 2</u>		<u>Joinpoint Trend 3</u>		<u>Joinpoint Trend 4</u>		<u>Joinpoint Trend 5</u>		<u>AAPC^d</u>	
	Years	APC	Years	APC	Years	APC	Years	APC	Years	APC	1997-2006	2002-2006
<u>SEER 9 Delay-Adjusted Incidence^a, 1975-2006</u>												
All Races	1975-2006	0.4*									0.4*	0.4*
White	1975-2006	0.4*									0.4*	0.4*
Black	1975-2006	2.5*									2.5*	2.5*
<u>SEER 13 Delay-Adjusted Incidence^b, 1992-2006</u>												
All Races	1992-2006	0.3									0.3	0.3
White	1992-2006	0.3									0.3	0.3
Black	1992-2006	0.8									0.8	0.8
<u>SEER 9 Observed Incidence^a, 1975-2006</u>												
All Races	1975-2006	0.4*									0.4*	0.4*
White	1975-2006	0.3*									0.3*	0.3*
Black	1975-2006	2.4*									2.4*	2.4*
<u>SEER 13 Observed Incidence^b, 1992-2006</u>												
All Races	1992-2006	0.2									0.2	0.2
White	1992-2006	0.2									0.2	0.2
White NH ^{ef}	1992-2006	0.4									0.4	0.4
Black	1992-2006	0.6									0.6	0.6
Black NH ^{ef}	1992-2006	0.7									0.7	0.7
API ^e	1992-2006	4.8*									4.8*	4.8*
AI/AN ^{eg}	-	-									-	-
Hispanic ^f	1992-2006	0.3									0.3	0.3
<u>U.S. Cancer Mortality^c, 1975-2006</u>												
All Races	1975-1985	-4.9*	1985-2006	-2.6*							-2.6*	-2.6*
White	1975-1985	-5.0*	1985-2006	-2.5*							-2.5*	-2.5*
Black	1975-2006	-2.5*									-2.5*	-2.5*
<u>U.S. Cancer Mortality^c, 1992-2006</u>												
All Races	1992-2006	-2.6*									-2.6*	-2.6*
White	1992-2006	-2.6*									-2.6*	-2.6*
White NH ^{ef}	1992-2006	-2.2*									-2.2*	-2.2*
Black	1992-2006	-2.6*									-2.6*	-2.6*
Black NH ^{ef}	1992-2006	-2.0*									-2.0*	-2.0*
API ^e	-	-									-	-
AI/AN ^{eg}	-	-									-	-
Hispanic ^f	1992-2006	-3.3*									-3.3*	-3.3*

Joinpoint Regression Program Version 3.3.1, April 2008, National Cancer Institute. (<http://srab.cancer.gov/joinpoint/>).

The APC is the Annual Percent Change based on rates age-adjusted to the 2000 US Std Population (19 age groups - Census P25-1130).

^a Trends are from the SEER 9 areas (San Francisco, Connecticut, Detroit, Hawaii, Iowa, New Mexico, Seattle, Utah, and Atlanta).

^b Trends are from the SEER 13 areas (SEER 9 Areas, Los Angeles, San Jose-Monterey, Rural Georgia, and the Alaska Native Registry).

^c Trends are from US Mortality Files, National Center for Health Statistics, Centers for Disease Control and Prevention.

^d The AAPC is the Average Annual Percent Change and is based on the APCs calculated by Joinpoint.

^e API - Asian/Pacific Islander, AI/AN - American Indian/Alaska Native, NH - Non-Hispanic

^f Hispanic and Non-Hispanic are not mutually exclusive from whites, blacks, Asian/Pacific Islanders, and American Indians/Alaska

Natives. Incidence data for Hispanics and Non-Hispanics are based on NHIA and exclude cases from the Alaska Native Registry.

The Hispanic and Non-Hispanic mortality trends exclude deaths from CT, DC, ME, MD, MN, NH, NY, ND, OK and VT.

^g Data for American Indian/Alaska Native are based on the CHSDA (Contract Health Service Delivery Area) counties.

* The APC/AAPC is significantly different from zero ($p < .05$).

- Joinpoint regression line analysis could not be performed on data series.

SEER Observed Incidence, SEER Delay Adjusted Incidence and US Death Rates^a Hodgkin Lymphoma, by Race and Sex

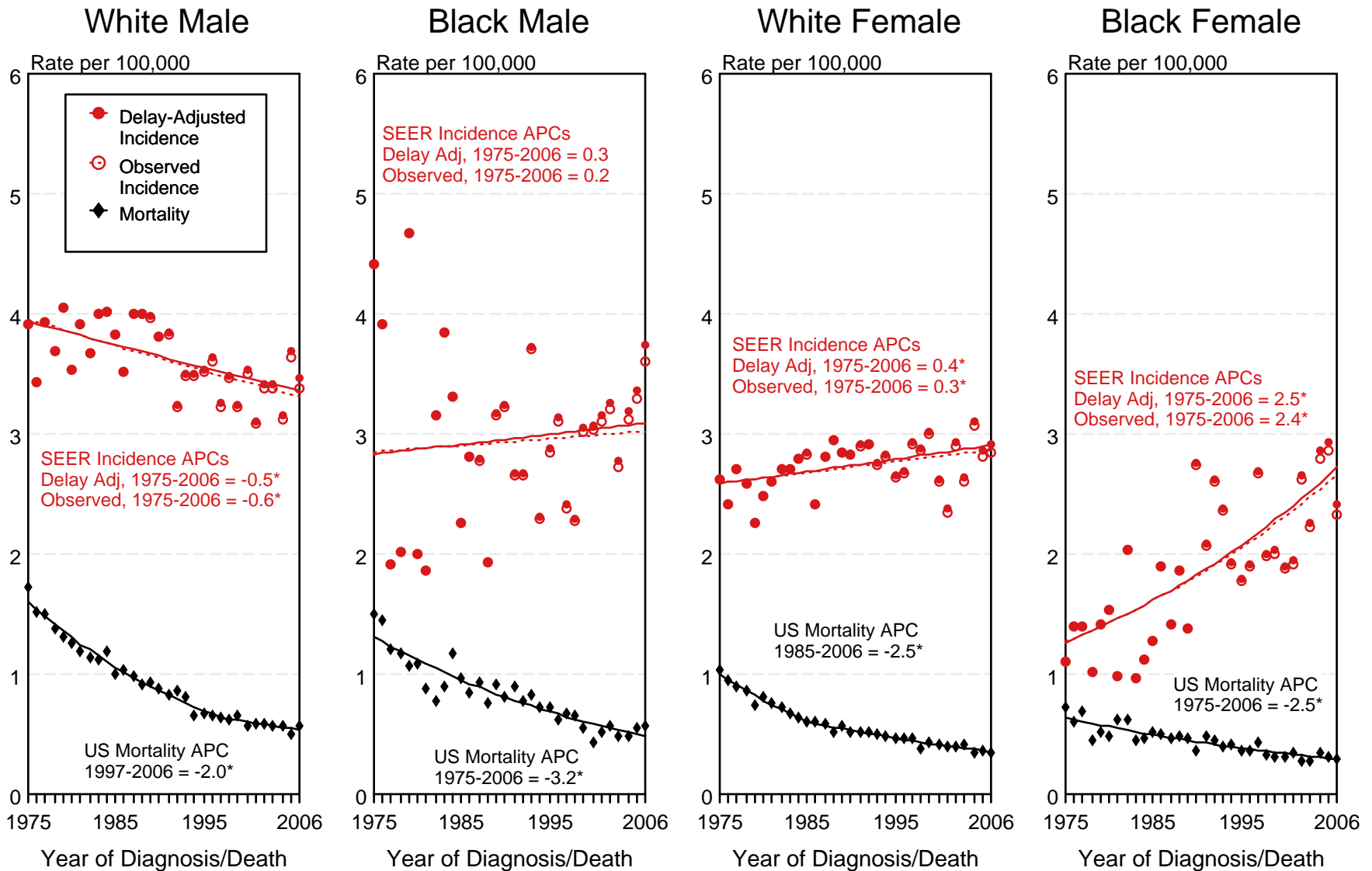
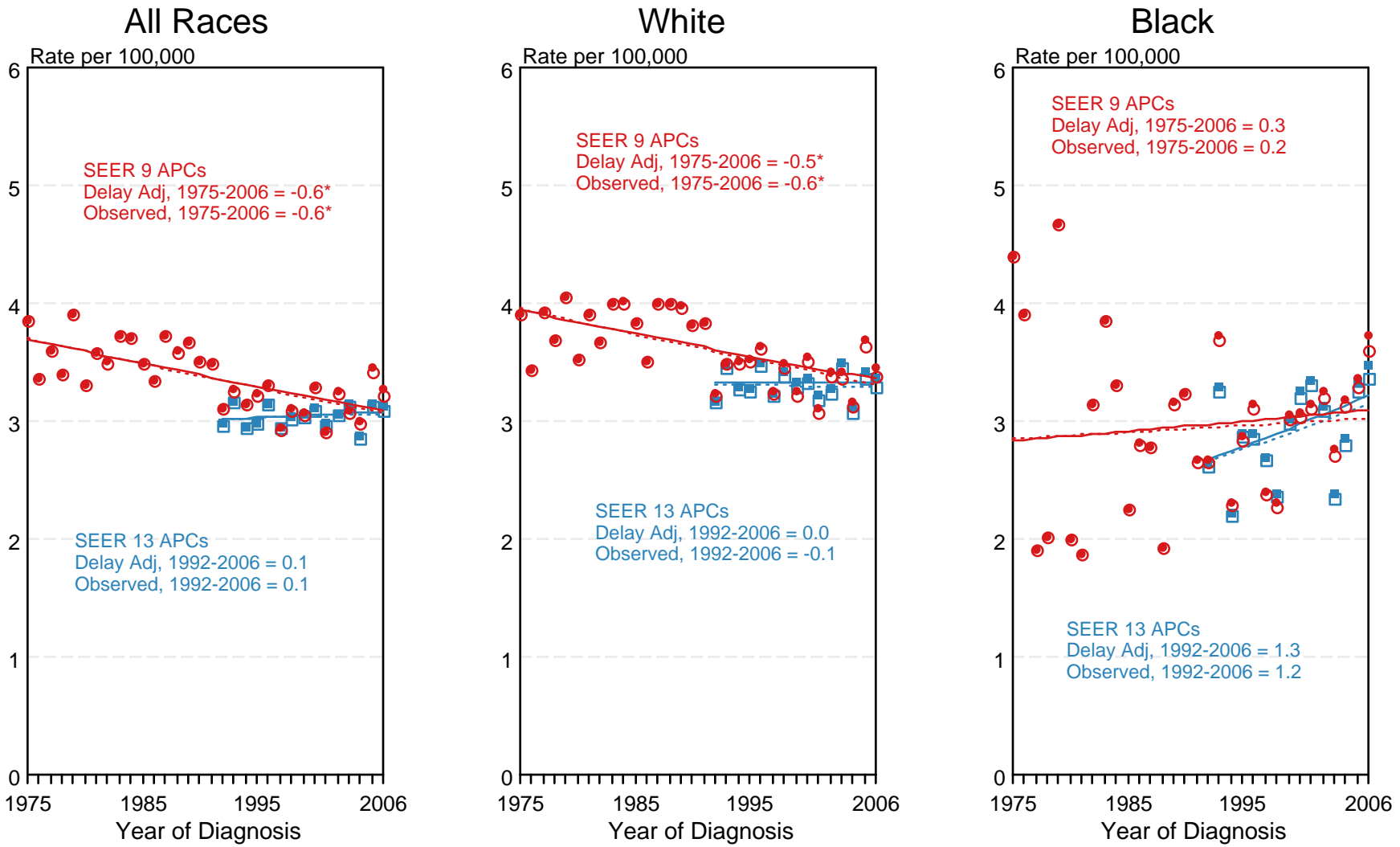

Figure 9.1

^a Source: SEER 9 areas and US Mortality Files (National Center for Health Statistics, CDC). Rates are age-adjusted to the 2000 US Std Population (19 age groups - Census P25-1103). Regression lines and APCs are calculated using the Joinpoint Regression Program Version 3.3.1, April 2008, National Cancer Institute. The APC is the Annual Percent Change for the regression line segments. The APC shown on the graph is for the most recent trend.

* The APC is significantly different from zero ($p < 0.05$).

SEER Observed Incidence and SEER Delay Adjusted Incidence Rates^a SEER 9 Areas Compared to SEER 13 Areas Hodgkin Lymphoma, Male, by Race



● SEER 9 Delay-Adjusted Incidence ○ SEER 9 Observed Incidence ■ SEER 13 Delay-Adjusted Incidence □ SEER 13 Observed Incidence

^a Source: SEER 9 areas and SEER 13 areas.
Rates are age-adjusted to the 2000 US Std Population (19 age groups - Census P25-1103).
Regression lines and APCs are calculated using the Joinpoint Regression Program Version 3.3.1, April 2008, National Cancer Institute.
The APC is the Annual Percent Change for the regression line segments. The APC shown on the graph is for the most recent trend.
* The APC is significantly different from zero (p < 0.05).

Figure 9.3

SEER Observed Incidence and SEER Delay Adjusted Incidence Rates^a SEER 9 Areas Compared to SEER 13 Areas Hodgkin Lymphoma, Female, by Race

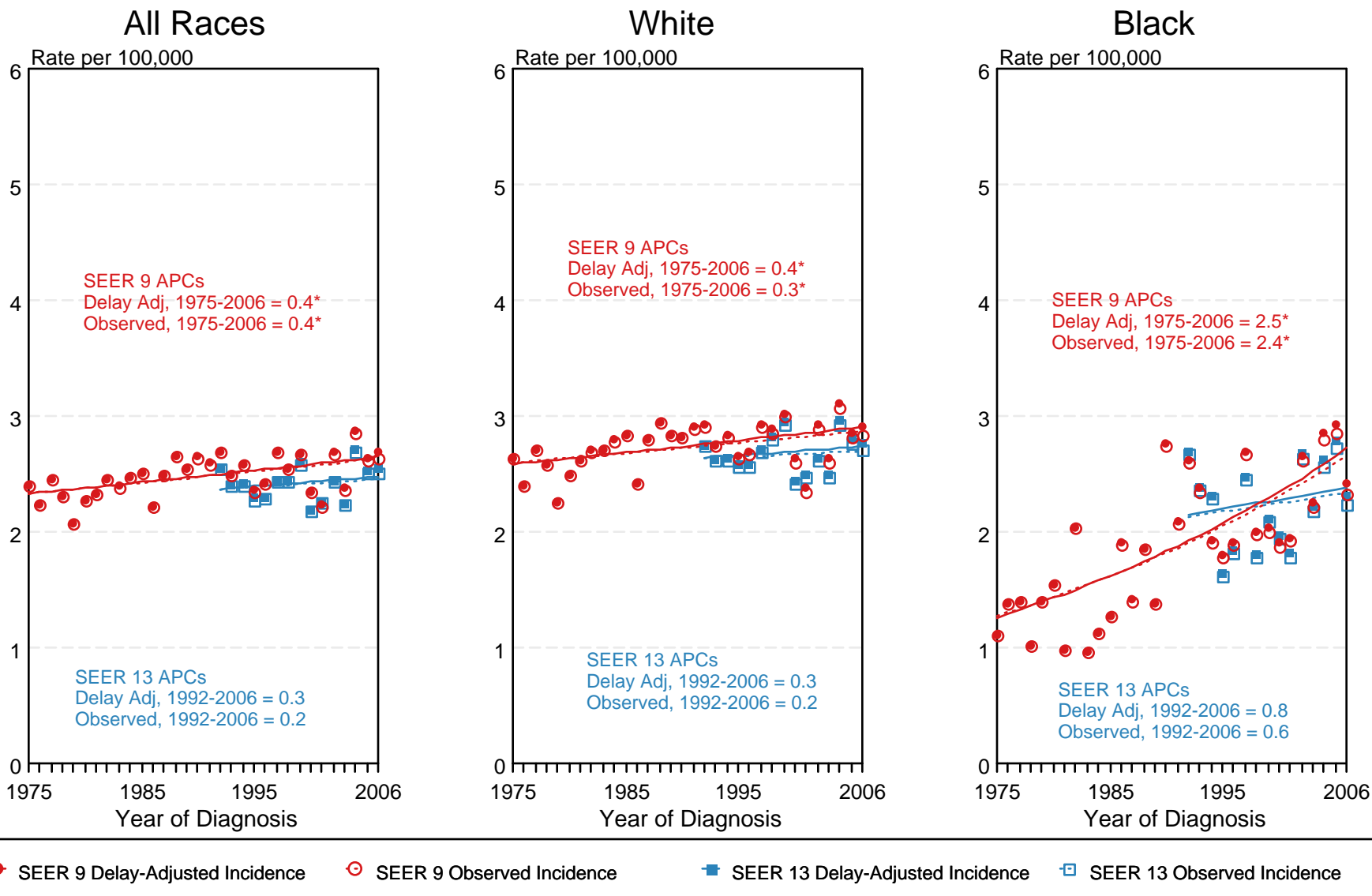

Figure 9.4

^a Source: SEER 9 areas and SEER 13 areas.
Rates are age-adjusted to the 2000 US Std Population (19 age groups - Census P25-1103).
Regression lines and APCs are calculated using the Joinpoint Regression Program Version 3.3.1, April 2008, National Cancer Institute.
The APC is the Annual Percent Change for the regression line segments. The APC shown on the graph is for the most recent trend.
* The APC is significantly different from zero ($p < 0.05$).

Table 11.1
Cancer of the Kidney and Renal Pelvis (Invasive)

Trends in SEER Incidence^{ab} and U.S. Mortality^c Using the Joinpoint Regression Program,
1975-2006 With up to Four Joinpoints, 1992-2006 With up to Two Joinpoints,
Both Sexes by Race/Ethnicity

	<u>Joinpoint Trend 1</u>		<u>Joinpoint Trend 2</u>		<u>Joinpoint Trend 3</u>		<u>Joinpoint Trend 4</u>		<u>Joinpoint Trend 5</u>		<u>AAPC^d</u>	
	Years	APC	Years	APC	Years	APC	Years	APC	Years	APC	1997-2006	2002-2006
<u>SEER 9 Delay-Adjusted Incidence^a, 1975-2006</u>												
All Races	1975-2006	2.0*									2.0*	2.0*
White	1975-1991	2.4*	1991-1997	0.8	1997-2006	2.8*					2.8*	2.8*
Black	1975-2006	2.7*									2.7*	2.7*
<u>SEER 13 Delay-Adjusted Incidence^b, 1992-2006</u>												
All Races	1992-1997	1.2*	1997-2006	2.5*							2.5*	2.5*
White	1992-2006	2.2*									2.2*	2.2*
Black	1992-2006	1.9*									1.9*	1.9*
<u>SEER 9 Observed Incidence^a, 1975-2006</u>												
All Races	1975-2006	2.0*									2.0*	2.0*
White	1975-2006	2.0*									2.0*	2.0*
Black	1975-2006	2.6*									2.6*	2.6*
<u>SEER 13 Observed Incidence^b, 1992-2006</u>												
All Races	1992-2006	2.0*									2.0*	2.0*
White	1992-2006	2.1*									2.1*	2.1*
White NH ^{ef}	1992-2006	2.0*									2.0*	2.0*
Black	1992-2006	1.7*									1.7*	1.7*
Black NH ^{ef}	1992-2006	1.7*									1.7*	1.7*
API ^e	1992-2006	2.1*									2.1*	2.1*
AI/AN ^{eg}	1992-2006	0.7									0.7	0.7
Hispanic ^f	1992-2006	2.5*									2.5*	2.5*
<u>U.S. Cancer Mortality^c, 1975-2006</u>												
All Races	1975-1992	1.1*	1992-2006	-0.3*							-0.3*	-0.3*
White	1975-1992	1.1*	1992-2006	-0.3*							-0.3*	-0.3*
Black	1975-1991	2.7*	1991-2006	-0.3							-0.3	-0.3
<u>U.S. Cancer Mortality^c, 1992-2006</u>												
All Races	1992-2006	-0.4*									-0.4*	-0.4*
White	1992-2006	-0.3*									-0.3*	-0.3*
White NH ^{ef}	1992-2006	-0.2									-0.2	-0.2
Black	1992-1995	2.6	1995-2006	-0.8*							-0.8*	-0.8*
Black NH ^{ef}	1992-2006	-0.2									-0.2	-0.2
API ^e	1992-2006	-0.7									-0.7	-0.7
AI/AN ^{eg}	1992-2006	-0.4									-0.4	-0.4
Hispanic ^f	1992-2006	0.1									0.1	0.1

Joinpoint Regression Program Version 3.3.1, April 2008, National Cancer Institute. (<http://srab.cancer.gov/joinpoint/>).

The APC is the Annual Percent Change based on rates age-adjusted to the 2000 US Std Population (19 age groups - Census P25-1130).

^a Trends are from the SEER 9 areas (San Francisco, Connecticut, Detroit, Hawaii, Iowa, New Mexico, Seattle, Utah, and Atlanta).

^b Trends are from the SEER 13 areas (SEER 9 Areas, Los Angeles, San Jose-Monterey, Rural Georgia, and the Alaska Native Registry).

^c Trends are from US Mortality Files, National Center for Health Statistics, Centers for Disease Control and Prevention.

^d The AAPC is the Average Annual Percent Change and is based on the APCs calculated by Joinpoint.

^e API - Asian/Pacific Islander, AI/AN - American Indian/Alaska Native, NH - Non-Hispanic

^f Hispanic and Non-Hispanic are not mutually exclusive from whites, blacks, Asian/Pacific Islanders, and American Indians/Alaska

Natives. Incidence data for Hispanics and Non-Hispanics are based on NHIA and exclude cases from the Alaska Native Registry.

The Hispanic and Non-Hispanic mortality trends exclude deaths from CT, DC, ME, MD, MN, NH, NY, ND, OK and VT.

^g Data for American Indian/Alaska Native are based on the CHSDA (Contract Health Service Delivery Area) counties.

* The APC/AAPC is significantly different from zero ($p < .05$).

- Joinpoint regression line analysis could not be performed on data series.

Table 11.2
Cancer of the Kidney and Renal Pelvis (Invasive)

Trends in SEER Incidence^{ab} and U.S. Mortality^c Using the Joinpoint Regression Program,
1975-2006 With up to Four Joinpoints, 1992-2006 With up to Two Joinpoints,
Males by Race/Ethnicity

	<u>Joinpoint Trend 1</u>		<u>Joinpoint Trend 2</u>		<u>Joinpoint Trend 3</u>		<u>Joinpoint Trend 4</u>		<u>Joinpoint Trend 5</u>		<u>AAPC^d</u>	
	Years	APC	Years	APC	Years	APC	Years	APC	Years	APC	1997-2006	2002-2006
<u>SEER 9 Delay-Adjusted Incidence^a, 1975-2006</u>												
All Races	1975-2006	1.8*									1.8*	1.8*
White	1975-2006	1.7*									1.7*	1.7*
Black	1975-2006	2.7*									2.7*	2.7*
<u>SEER 13 Delay-Adjusted Incidence^b, 1992-2006</u>												
All Races	1992-2006	1.8*									1.8*	1.8*
White	1992-2006	1.9*									1.9*	1.9*
Black	1992-2006	1.9*									1.9*	1.9*
<u>SEER 9 Observed Incidence^a, 1975-2006</u>												
All Races	1975-2006	1.7*									1.7*	1.7*
White	1975-2006	1.6*									1.6*	1.6*
Black	1975-2006	2.6*									2.6*	2.6*
<u>SEER 13 Observed Incidence^b, 1992-2006</u>												
All Races	1992-2006	1.7*									1.7*	1.7*
White	1992-2006	1.8*									1.8*	1.8*
White NH ^{ef}	1992-2006	1.7*									1.7*	1.7*
Black	1992-2006	1.7*									1.7*	1.7*
Black NH ^{ef}	1992-2006	1.6*									1.6*	1.6*
API ^e	1992-2006	1.4*									1.4*	1.4*
AI/AN ^{eg}	1992-2006	-0.3									-0.3	-0.3
Hispanic ^f	1992-2006	2.3*									2.3*	2.3*
<u>U.S. Cancer Mortality^c, 1975-2006</u>												
All Races	1975-1991	1.1*	1991-2002	-0.1	2002-2006	-1.5*					-0.7*	-1.5*
White	1975-1991	1.0*	1991-2003	-0.1	2003-2006	-1.9					-0.7*	-1.5*
Black	1975-1991	3.0*	1991-2006	-0.4							-0.4	-0.4
<u>U.S. Cancer Mortality^c, 1992-2006</u>												
All Races	1992-2002	-0.1	2002-2006	-1.5*							-0.7*	-1.5*
White	1992-2006	-0.3*									-0.3*	-0.3*
White NH ^{ef}	1992-2006	-0.2									-0.2	-0.2
Black	1992-2006	-0.3									-0.3	-0.3
Black NH ^{ef}	1992-2006	-0.1									-0.1	-0.1
API ^e	1992-2006	-1.1									-1.1	-1.1
AI/AN ^{eg}	1992-2006	-0.4									-0.4	-0.4
Hispanic ^f	1992-2006	-0.1									-0.1	-0.1

Joinpoint Regression Program Version 3.3.1, April 2008, National Cancer Institute. (<http://srab.cancer.gov/joinpoint/>).

The APC is the Annual Percent Change based on rates age-adjusted to the 2000 US Std Population (19 age groups - Census P25-1130).

^a Trends are from the SEER 9 areas (San Francisco, Connecticut, Detroit, Hawaii, Iowa, New Mexico, Seattle, Utah, and Atlanta).

^b Trends are from the SEER 13 areas (SEER 9 Areas, Los Angeles, San Jose-Monterey, Rural Georgia, and the Alaska Native Registry).

^c Trends are from US Mortality Files, National Center for Health Statistics, Centers for Disease Control and Prevention.

^d The AAPC is the Average Annual Percent Change and is based on the APCs calculated by Joinpoint.

^e API - Asian/Pacific Islander, AI/AN - American Indian/Alaska Native, NH - Non-Hispanic

^f Hispanic and Non-Hispanic are not mutually exclusive from whites, blacks, Asian/Pacific Islanders, and American Indians/Alaska

Natives. Incidence data for Hispanics and Non-Hispanics are based on NHIA and exclude cases from the Alaska Native Registry.

The Hispanic and Non-Hispanic mortality trends exclude deaths from CT, DC, ME, MD, MN, NH, NY, ND, OK and VT.

^g Data for American Indian/Alaska Native are based on the CHSDA (Contract Health Service Delivery Area) counties.

* The APC/AAPC is significantly different from zero ($p < .05$).

- Joinpoint regression line analysis could not be performed on data series.

Table 11.3
Cancer of the Kidney and Renal Pelvis (Invasive)

Trends in SEER Incidence^{ab} and U.S. Mortality^c Using the Joinpoint Regression Program,
1975-2006 With up to Four Joinpoints, 1992-2006 With up to Two Joinpoints,
Females by Race/Ethnicity

	<u>Joinpoint Trend 1</u>		<u>Joinpoint Trend 2</u>		<u>Joinpoint Trend 3</u>		<u>Joinpoint Trend 4</u>		<u>Joinpoint Trend 5</u>		<u>AAPC^d</u>	
	Years	APC	Years	APC	Years	APC	Years	APC	Years	APC	1997-2006	2002-2006
<u>SEER 9 Delay-Adjusted Incidence^a, 1975-2006</u>												
All Races	1975-2006	2.4*									2.4*	2.4*
White	1975-1992	2.8*	1992-1999	0.8	1999-2006	4.0*					3.3*	4.0*
Black	1975-2006	2.8*									2.8*	2.8*
<u>SEER 13 Delay-Adjusted Incidence^b, 1992-2006</u>												
All Races	1992-2006	2.4*									2.4*	2.4*
White	1992-2006	2.5*									2.5*	2.5*
Black	1992-2006	2.0*									2.0*	2.0*
<u>SEER 9 Observed Incidence^a, 1975-2006</u>												
All Races	1975-2006	2.3*									2.3*	2.3*
White	1975-2006	2.3*									2.3*	2.3*
Black	1975-2006	2.7*									2.7*	2.7*
<u>SEER 13 Observed Incidence^b, 1992-2006</u>												
All Races	1992-2006	2.2*									2.2*	2.2*
White	1992-2006	2.3*									2.3*	2.3*
White NH ^{ef}	1992-1997	0.1	1997-2006	3.1*							3.1*	3.1*
Black	1992-2006	1.8*									1.8*	1.8*
Black NH ^{ef}	1992-2006	1.9*									1.9*	1.9*
API ^e	1992-2006	3.3*									3.3*	3.3*
AI/AN ^{eg}	1992-2006	1.9									1.9	1.9
Hispanic ^f	1992-1995	12.4*	1995-2006	1.7*							1.7*	1.7*
<u>U.S. Cancer Mortality^c, 1975-2006</u>												
All Races	1975-1992	1.3*	1992-2006	-0.6*							-0.6*	-0.6*
White	1975-1992	1.2*	1992-2006	-0.5*							-0.5*	-0.5*
Black	1975-1995	2.3*	1995-2006	-1.3*							-1.3*	-1.3*
<u>U.S. Cancer Mortality^c, 1992-2006</u>												
All Races	1992-2006	-0.5*									-0.5*	-0.5*
White	1992-2006	-0.5*									-0.5*	-0.5*
White NH ^{ef}	1992-2006	-0.4*									-0.4*	-0.4*
Black	1992-2006	-0.6									-0.6	-0.6
Black NH ^{ef}	1992-2006	-0.4									-0.4	-0.4
API ^e	1992-2006	0.0									0.0	0.0
AI/AN ^{eg}	1992-2006	-1.4									-1.4	-1.4
Hispanic ^f	1992-2006	0.1									0.1	0.1

Joinpoint Regression Program Version 3.3.1, April 2008, National Cancer Institute. (<http://srab.cancer.gov/joinpoint/>).

The APC is the Annual Percent Change based on rates age-adjusted to the 2000 US Std Population (19 age groups - Census P25-1130).

^a Trends are from the SEER 9 areas (San Francisco, Connecticut, Detroit, Hawaii, Iowa, New Mexico, Seattle, Utah, and Atlanta).

^b Trends are from the SEER 13 areas (SEER 9 Areas, Los Angeles, San Jose-Monterey, Rural Georgia, and the Alaska Native Registry).

^c Trends are from US Mortality Files, National Center for Health Statistics, Centers for Disease Control and Prevention.

^d The AAPC is the Average Annual Percent Change and is based on the APCs calculated by Joinpoint.

^e API - Asian/Pacific Islander, AI/AN - American Indian/Alaska Native, NH - Non-Hispanic

^f Hispanic and Non-Hispanic are not mutually exclusive from whites, blacks, Asian/Pacific Islanders, and American Indians/Alaska

Natives. Incidence data for Hispanics and Non-Hispanics are based on NHIA and exclude cases from the Alaska Native Registry.

The Hispanic and Non-Hispanic mortality trends exclude deaths from CT, DC, ME, MD, MN, NH, NY, ND, OK and VT.

^g Data for American Indian/Alaska Native are based on the CHSDA (Contract Health Service Delivery Area) counties.

* The APC/AAPC is significantly different from zero ($p < .05$).

- Joinpoint regression line analysis could not be performed on data series.

SEER Observed Incidence, SEER Delay Adjusted Incidence and US Death Rates^a Cancer of the Kidney and Renal Pelvis, by Race and Sex

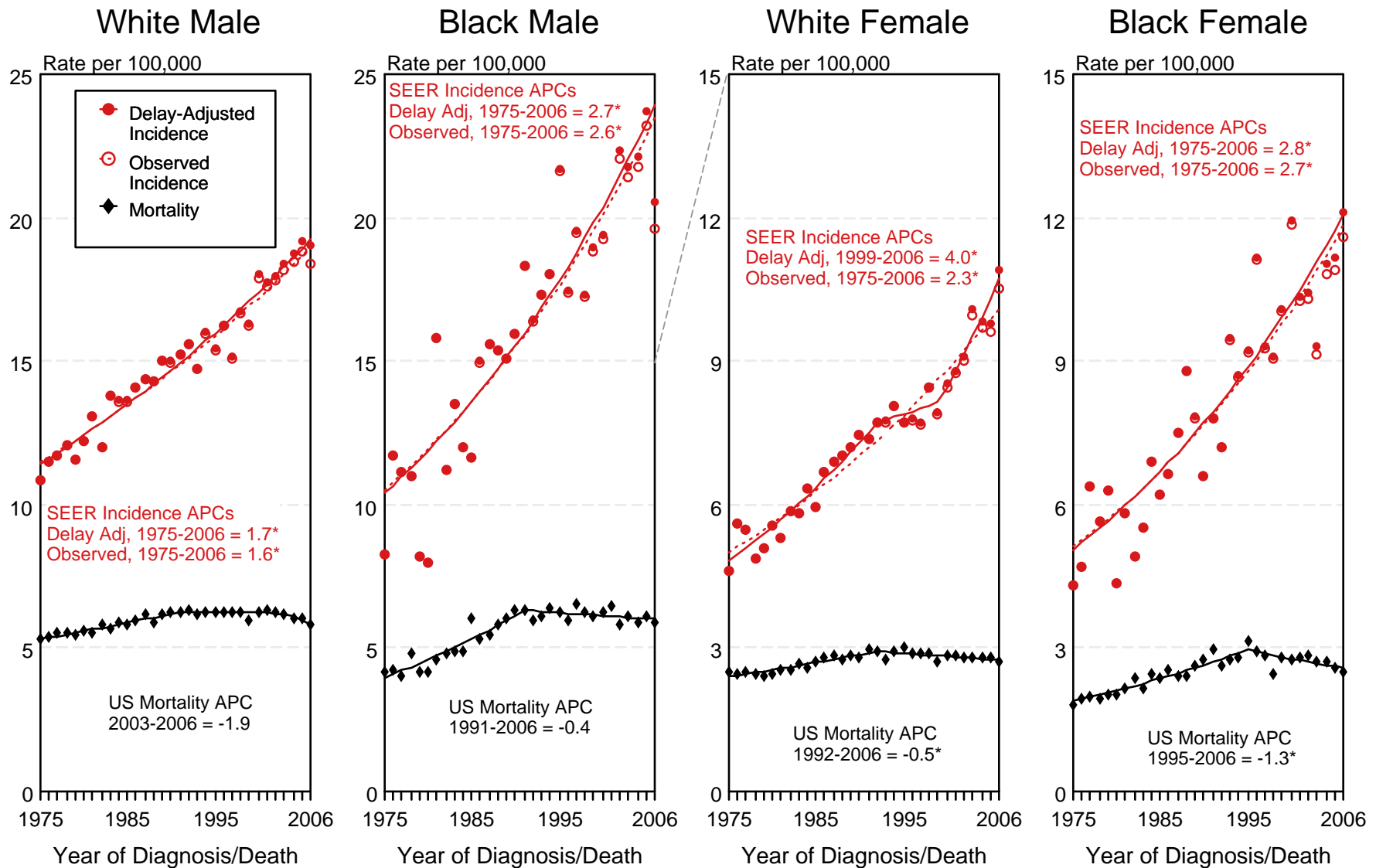

Figure 11.1

^a Source: SEER 9 areas and US Mortality Files (National Center for Health Statistics, CDC). Rates are age-adjusted to the 2000 US Std Population (19 age groups - Census P25-1103). Regression lines and APCs are calculated using the Joinpoint Regression Program Version 3.3.1, April 2008, National Cancer Institute. The APC is the Annual Percent Change for the regression line segments. The APC shown on the graph is for the most recent trend.
* The APC is significantly different from zero ($p < 0.05$).

SEER Observed Incidence and SEER Delay Adjusted Incidence Rates^a SEER 9 Areas Compared to SEER 13 Areas Cancer of the Kidney and Renal Pelvis, Male, by Race

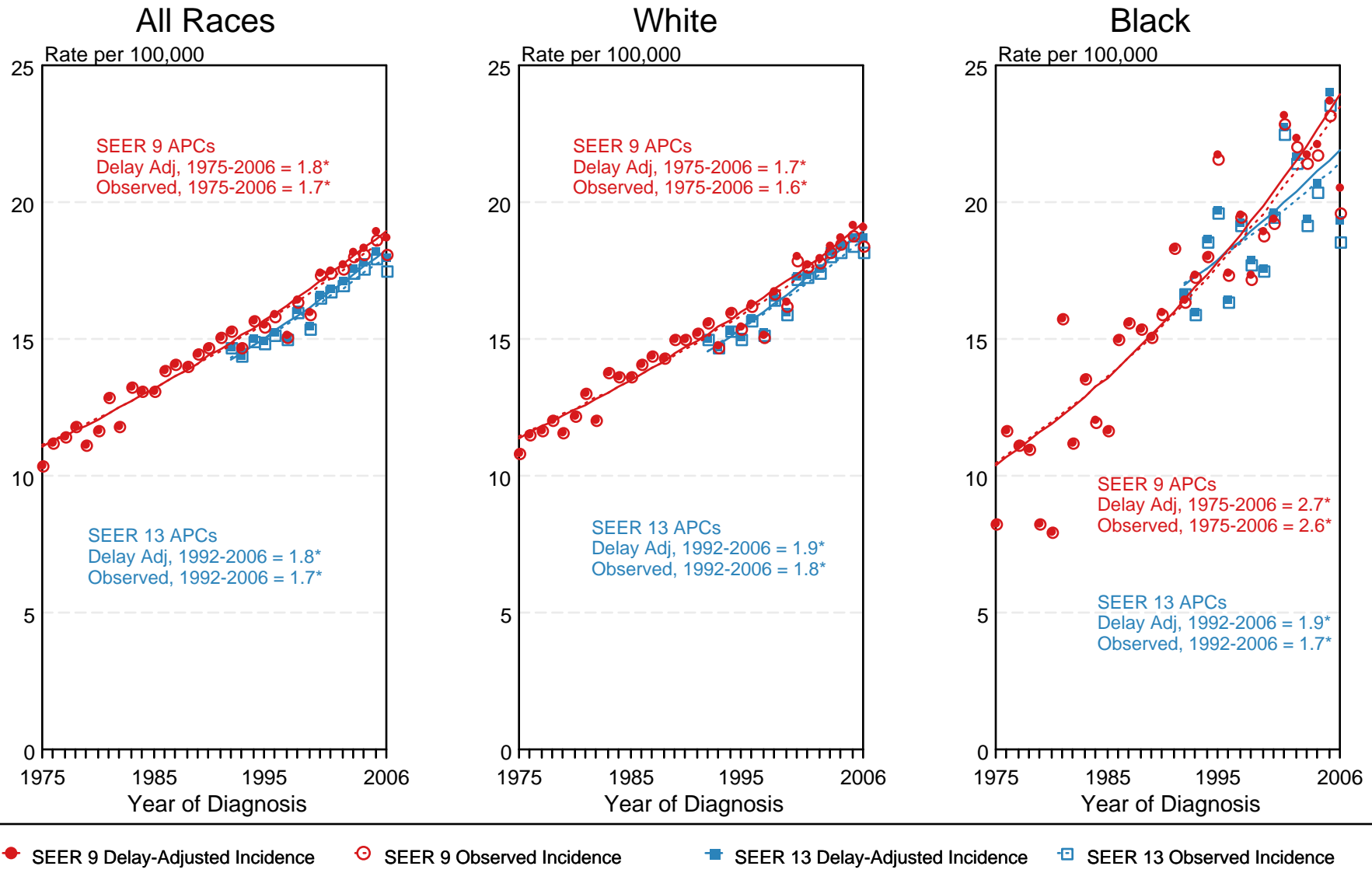

Figure 11.3

^a Source: SEER 9 areas and SEER 13 areas.
Rates are age-adjusted to the 2000 US Std Population (19 age groups - Census P25-1103).
Regression lines and APCs are calculated using the Joinpoint Regression Program Version 3.3.1, April 2008, National Cancer Institute.
The APC is the Annual Percent Change for the regression line segments. The APC shown on the graph is for the most recent trend.
* The APC is significantly different from zero ($p < 0.05$).

SEER Observed Incidence and SEER Delay Adjusted Incidence Rates^a SEER 9 Areas Compared to SEER 13 Areas Cancer of the Kidney and Renal Pelvis, Female, by Race

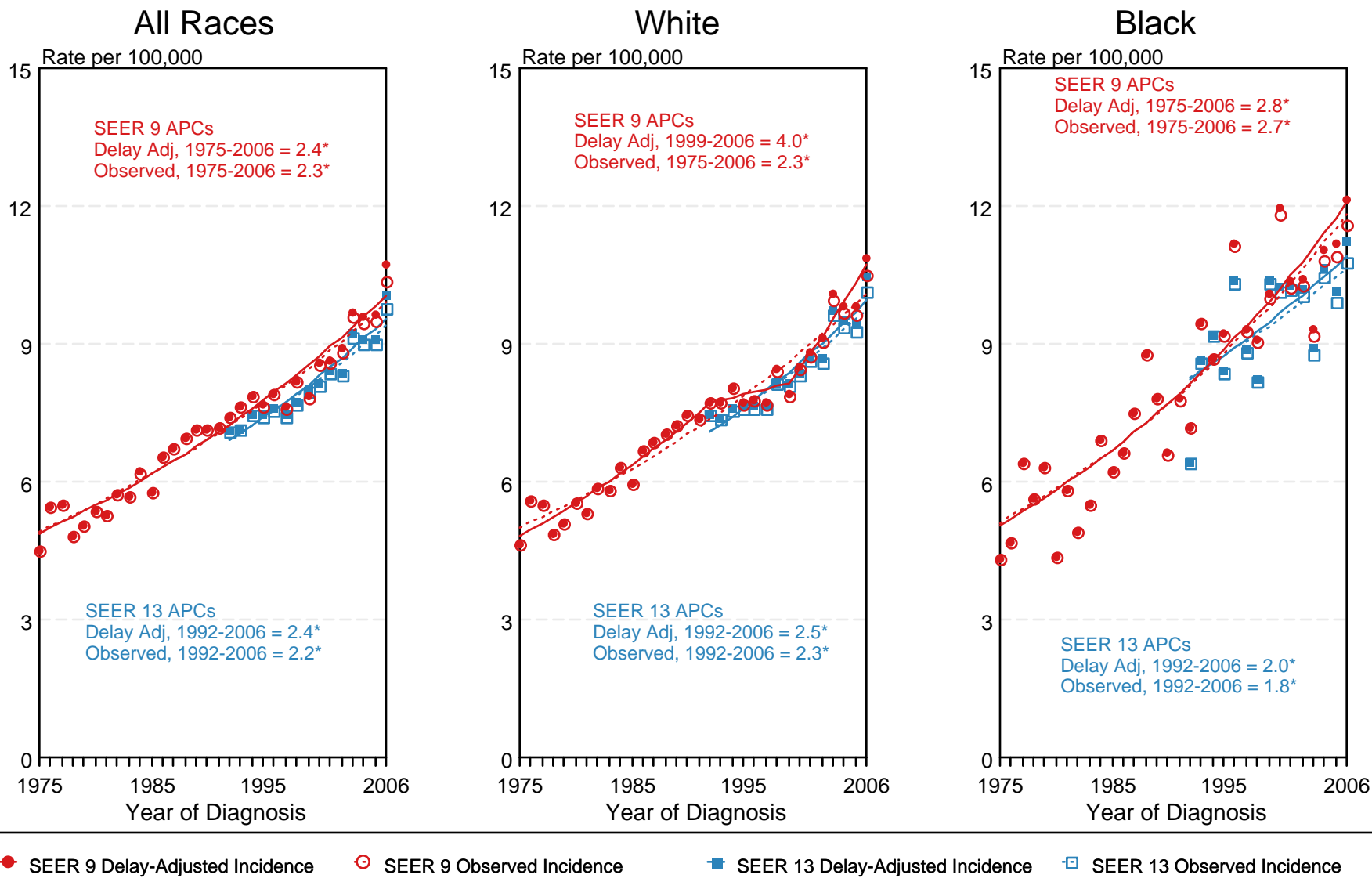

Figure 11.4

^a Source: SEER 9 areas and SEER 13 areas.
 Rates are age-adjusted to the 2000 US Std Population (19 age groups - Census P25-1103).
 Regression lines and APCs are calculated using the Joinpoint Regression Program Version 3.3.1, April 2008, National Cancer Institute.
 The APC is the Annual Percent Change for the regression line segments. The APC shown on the graph is for the most recent trend.
 * The APC is significantly different from zero ($p < 0.05$).

Table 12.1
Cancer of the Larynx (Invasive)

Trends in SEER Incidence^{ab} and U.S. Mortality^c Using the Joinpoint Regression Program,
1975-2006 With up to Four Joinpoints, 1992-2006 With up to Two Joinpoints,
Both Sexes by Race/Ethnicity

	Joinpoint Trend 1		Joinpoint Trend 2		Joinpoint Trend 3		Joinpoint Trend 4		Joinpoint Trend 5		AAPC ^d	
	Years	APC	Years	APC	Years	APC	Years	APC	Years	APC	1997-2006	2002-2006
<u>SEER 9 Delay-Adjusted Incidence^a, 1975-2006</u>												
All Races	1975-1988	0.1	1988-2006	-2.6*							-2.6*	-2.6*
White	1975-1988	0.0	1988-2006	-2.5*							-2.5*	-2.5*
Black	1975-1990	1.2*	1990-2006	-2.8*							-2.8*	-2.8*
<u>SEER 13 Delay-Adjusted Incidence^b, 1992-2006</u>												
All Races	1992-2006	-3.0*									-3.0*	-3.0*
White	1992-2006	-2.7*									-2.7*	-2.7*
Black	1992-2006	-3.3*									-3.3*	-3.3*
<u>SEER 9 Observed Incidence^a, 1975-2006</u>												
All Races	1975-1988	0.1	1988-2006	-2.6*							-2.6*	-2.6*
White	1975-1988	0.1	1988-2006	-2.6*							-2.6*	-2.6*
Black	1975-1990	1.2*	1990-2006	-2.9*							-2.9*	-2.9*
<u>SEER 13 Observed Incidence^b, 1992-2006</u>												
All Races	1992-2006	-3.0*									-3.0*	-3.0*
White	1992-2006	-2.8*									-2.8*	-2.8*
White NH ^{ef}	1992-2006	-2.8*									-2.8*	-2.8*
Black	1992-2006	-3.4*									-3.4*	-3.4*
Black NH ^{ef}	1992-2006	-3.4*									-3.4*	-3.4*
API ^e	1992-2006	-3.4*									-3.4*	-3.4*
AI/AN ^{eg}	1992-2006	-1.6									-1.6	-1.6
Hispanic ^f	1992-2006	-2.4*									-2.4*	-2.4*
<u>U.S. Cancer Mortality^c, 1975-2006</u>												
All Races	1975-1993	-0.4*	1993-2006	-2.0*							-2.0*	-2.0*
White	1975-1993	-0.7*	1993-2006	-1.7*							-1.7*	-1.7*
Black	1975-1993	1.3*	1993-2006	-3.1*							-3.1*	-3.1*
<u>U.S. Cancer Mortality^c, 1992-2006</u>												
All Races	1992-2006	-2.1*									-2.1*	-2.1*
White	1992-2004	-1.9*	2004-2006	0.0							-1.5*	-0.9
White NH ^{ef}	1992-2006	-1.5*									-1.5*	-1.5*
Black	1992-2006	-3.0*									-3.0*	-3.0*
Black NH ^{ef}	1992-2006	-2.5*									-2.5*	-2.5*
API ^e	1992-2006	-3.1*									-3.1*	-3.1*
AI/AN ^{eg}	1992-2006	-1.6									-1.6	-1.6
Hispanic ^f	1992-2006	-2.7*									-2.7*	-2.7*

Joinpoint Regression Program Version 3.3.1, April 2008, National Cancer Institute. (<http://srab.cancer.gov/joinpoint/>).

The APC is the Annual Percent Change based on rates age-adjusted to the 2000 US Std Population (19 age groups - Census P25-1130).

^a Trends are from the SEER 9 areas (San Francisco, Connecticut, Detroit, Hawaii, Iowa, New Mexico, Seattle, Utah, and Atlanta).

^b Trends are from the SEER 13 areas (SEER 9 Areas, Los Angeles, San Jose-Monterey, Rural Georgia, and the Alaska Native Registry).

^c Trends are from US Mortality Files, National Center for Health Statistics, Centers for Disease Control and Prevention.

^d The AAPC is the Average Annual Percent Change and is based on the APCs calculated by Joinpoint.

^e API - Asian/Pacific Islander, AI/AN - American Indian/Alaska Native, NH - Non-Hispanic

^f Hispanic and Non-Hispanic are not mutually exclusive from whites, blacks, Asian/Pacific Islanders, and American Indians/Alaska

Natives. Incidence data for Hispanics and Non-Hispanics are based on NHIA and exclude cases from the Alaska Native Registry.

The Hispanic and Non-Hispanic mortality trends exclude deaths from CT, DC, ME, MD, MN, NH, NY, ND, OK and VT.

^g Data for American Indian/Alaska Native are based on the CHSDA (Contract Health Service Delivery Area) counties.

* The APC/AAPC is significantly different from zero ($p < .05$).

- Joinpoint regression line analysis could not be performed on data series.

Table 12.2
Cancer of the Larynx (Invasive)

Trends in SEER Incidence^{ab} and U.S. Mortality^c Using the Joinpoint Regression Program,
1975-2006 With up to Four Joinpoints, 1992-2006 With up to Two Joinpoints,
Males by Race/Ethnicity

	<u>Joinpoint Trend 1</u>		<u>Joinpoint Trend 2</u>		<u>Joinpoint Trend 3</u>		<u>Joinpoint Trend 4</u>		<u>Joinpoint Trend 5</u>		<u>AAPC^d</u>	
	Years	APC	Years	APC	Years	APC	Years	APC	Years	APC	1997-2006	2002-2006
<u>SEER 9 Delay-Adjusted Incidence^a, 1975-2006</u>												
All Races	1975-1988	-0.3	1988-2006	-2.7*							-2.7*	-2.7*
White	1975-1987	-0.2	1987-2006	-2.7*							-2.7*	-2.7*
Black	1975-1990	0.9	1990-2006	-2.6*							-2.6*	-2.6*
<u>SEER 13 Delay-Adjusted Incidence^b, 1992-2006</u>												
All Races	1992-2006	-3.1*									-3.1*	-3.1*
White	1992-2006	-2.9*									-2.9*	-2.9*
Black	1992-2006	-3.1*									-3.1*	-3.1*
<u>SEER 9 Observed Incidence^a, 1975-2006</u>												
All Races	1975-1988	-0.3	1988-2006	-2.8*							-2.8*	-2.8*
White	1975-1988	-0.3	1988-2006	-2.9*							-2.9*	-2.9*
Black	1975-1990	0.9	1990-2006	-2.7*							-2.7*	-2.7*
<u>SEER 13 Observed Incidence^b, 1992-2006</u>												
All Races	1992-2006	-3.1*									-3.1*	-3.1*
White	1992-2006	-3.0*									-3.0*	-3.0*
White NH ^{ef}	1992-2006	-3.0*									-3.0*	-3.0*
Black	1992-2006	-3.2*									-3.2*	-3.2*
Black NH ^{ef}	1992-2006	-3.2*									-3.2*	-3.2*
API ^e	1992-2006	-3.1*									-3.1*	-3.1*
AI/AN ^{eg}	1992-2006	-3.3									-3.3	-3.3
Hispanic ^f	1992-2006	-2.4*									-2.4*	-2.4*
<u>U.S. Cancer Mortality^c, 1975-2006</u>												
All Races	1975-1993	-0.8*	1993-2006	-2.3*							-2.3*	-2.3*
White	1975-1993	-1.1*	1993-2006	-2.1*							-2.1*	-2.1*
Black	1975-1993	1.3*	1993-2006	-3.1*							-3.1*	-3.1*
<u>U.S. Cancer Mortality^c, 1992-2006</u>												
All Races	1992-2006	-2.4*									-2.4*	-2.4*
White	1992-2006	-2.2*									-2.2*	-2.2*
White NH ^{ef}	1992-2006	-1.9*									-1.9*	-1.9*
Black	1992-2006	-2.9*									-2.9*	-2.9*
Black NH ^{ef}	1992-2006	-2.5*									-2.5*	-2.5*
API ^e	1992-2006	-2.1									-2.1	-2.1
AI/AN ^{eg}	1992-2006	0.0									0.0	0.0
Hispanic ^f	1992-2006	-2.9*									-2.9*	-2.9*

Joinpoint Regression Program Version 3.3.1, April 2008, National Cancer Institute. (<http://srab.cancer.gov/joinpoint/>).

The APC is the Annual Percent Change based on rates age-adjusted to the 2000 US Std Population (19 age groups - Census P25-1130).

^a Trends are from the SEER 9 areas (San Francisco, Connecticut, Detroit, Hawaii, Iowa, New Mexico, Seattle, Utah, and Atlanta).

^b Trends are from the SEER 13 areas (SEER 9 Areas, Los Angeles, San Jose-Monterey, Rural Georgia, and the Alaska Native Registry).

^c Trends are from US Mortality Files, National Center for Health Statistics, Centers for Disease Control and Prevention.

^d The AAPC is the Average Annual Percent Change and is based on the APCs calculated by Joinpoint.

^e API - Asian/Pacific Islander, AI/AN - American Indian/Alaska Native, NH - Non-Hispanic

^f Hispanic and Non-Hispanic are not mutually exclusive from whites, blacks, Asian/Pacific Islanders, and American Indians/Alaska

Natives. Incidence data for Hispanics and Non-Hispanics are based on NHIA and exclude cases from the Alaska Native Registry.

The Hispanic and Non-Hispanic mortality trends exclude deaths from CT, DC, ME, MD, MN, NH, NY, ND, OK and VT.

^g Data for American Indian/Alaska Native are based on the CHSDA (Contract Health Service Delivery Area) counties.

* The APC/AAPC is significantly different from zero ($p < .05$).

- Joinpoint regression line analysis could not be performed on data series.

Table 12.3
Cancer of the Larynx (Invasive)

Trends in SEER Incidence^{ab} and U.S. Mortality^c Using the Joinpoint Regression Program,
1975-2006 With up to Four Joinpoints, 1992-2006 With up to Two Joinpoints,
Females by Race/Ethnicity

	<u>Joinpoint Trend 1</u>		<u>Joinpoint Trend 2</u>		<u>Joinpoint Trend 3</u>		<u>Joinpoint Trend 4</u>		<u>Joinpoint Trend 5</u>		<u>AAPC^d</u>	
	Years	APC	Years	APC	Years	APC	Years	APC	Years	APC	1997-2006	2002-2006
<u>SEER 9 Delay-Adjusted Incidence^a, 1975-2006</u>												
All Races	1975-1989	1.8*	1989-2006	-2.5*							-2.5*	-2.5*
White	1975-1989	1.6*	1989-2006	-2.2*							-2.2*	-2.2*
Black	1975-1989	4.0*	1989-2006	-3.0*							-3.0*	-3.0*
<u>SEER 13 Delay-Adjusted Incidence^b, 1992-2006</u>												
All Races	1992-2006	-3.0*									-3.0*	-3.0*
White	1992-2006	-2.5*									-2.5*	-2.5*
Black	1992-2006	-4.0*									-4.0*	-4.0*
<u>SEER 9 Observed Incidence^a, 1975-2006</u>												
All Races	1975-1989	1.8*	1989-2006	-2.6*							-2.6*	-2.6*
White	1975-1989	1.6*	1989-2006	-2.3*							-2.3*	-2.3*
Black	1975-1989	4.0*	1989-2006	-3.2*							-3.2*	-3.2*
<u>SEER 13 Observed Incidence^b, 1992-2006</u>												
All Races	1992-2006	-3.1*									-3.1*	-3.1*
White	1992-2006	-2.6*									-2.6*	-2.6*
White NH ^{ef}	1992-2006	-2.4*									-2.4*	-2.4*
Black	1992-2006	-4.1*									-4.1*	-4.1*
Black NH ^{ef}	1992-2006	-4.1*									-4.1*	-4.1*
API ^e	1992-2006	-3.9									-3.9	-3.9
AI/AN ^{eg}	-	-									-	-
Hispanic ^f	1992-2006	-3.0									-3.0	-3.0
<u>U.S. Cancer Mortality^c, 1975-2006</u>												
All Races	1975-1992	1.5*	1992-2006	-1.8*							-1.8*	-1.8*
White	1975-1992	1.4*	1992-2006	-1.4*							-1.4*	-1.4*
Black	1975-1993	2.3*	1993-2006	-3.2*							-3.2*	-3.2*
<u>U.S. Cancer Mortality^c, 1992-2006</u>												
All Races	1992-2006	-1.8*									-1.8*	-1.8*
White	1992-2006	-1.4*									-1.4*	-1.4*
White NH ^{ef}	1992-2006	-1.0*									-1.0*	-1.0*
Black	1992-2006	-3.1*									-3.1*	-3.1*
Black NH ^{ef}	1992-2006	-2.1*									-2.1*	-2.1*
API ^e	1992-2006	-6.6*									-6.6*	-6.6*
AI/AN ^{eg}	-	-									-	-
Hispanic ^f	1992-2006	-4.0*									-4.0*	-4.0*

Joinpoint Regression Program Version 3.3.1, April 2008, National Cancer Institute. (<http://srab.cancer.gov/joinpoint/>).

The APC is the Annual Percent Change based on rates age-adjusted to the 2000 US Std Population (19 age groups - Census P25-1130).

^a Trends are from the SEER 9 areas (San Francisco, Connecticut, Detroit, Hawaii, Iowa, New Mexico, Seattle, Utah, and Atlanta).

^b Trends are from the SEER 13 areas (SEER 9 Areas, Los Angeles, San Jose-Monterey, Rural Georgia, and the Alaska Native Registry).

^c Trends are from US Mortality Files, National Center for Health Statistics, Centers for Disease Control and Prevention.

^d The AAPC is the Average Annual Percent Change and is based on the APCs calculated by Joinpoint.

^e API - Asian/Pacific Islander, AI/AN - American Indian/Alaska Native, NH - Non-Hispanic

^f Hispanic and Non-Hispanic are not mutually exclusive from whites, blacks, Asian/Pacific Islanders, and American Indians/Alaska

Natives. Incidence data for Hispanics and Non-Hispanics are based on NHIA and exclude cases from the Alaska Native Registry.

The Hispanic and Non-Hispanic mortality trends exclude deaths from CT, DC, ME, MD, MN, NH, NY, ND, OK and VT.

^g Data for American Indian/Alaska Native are based on the CHSDA (Contract Health Service Delivery Area) counties.

* The APC/AAPC is significantly different from zero ($p < .05$).

- Joinpoint regression line analysis could not be performed on data series.

SEER Observed Incidence, SEER Delay Adjusted Incidence and US Death Rates^a Cancer of the Larynx, by Race and Sex

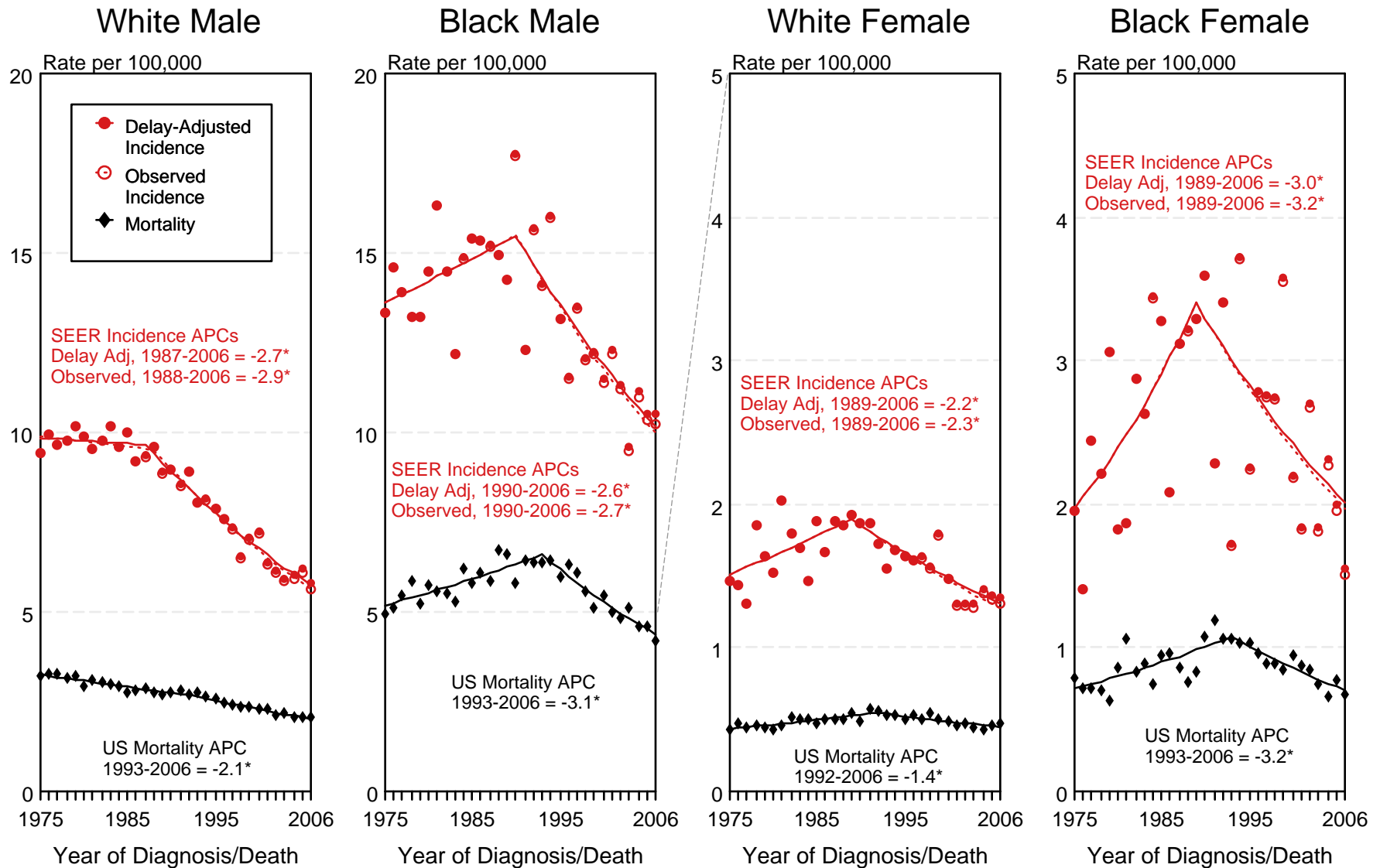

Figure 12.1

^a Source: SEER 9 areas and US Mortality Files (National Center for Health Statistics, CDC). Rates are age-adjusted to the 2000 US Std Population (19 age groups - Census P25-1103). Regression lines and APCs are calculated using the Joinpoint Regression Program Version 3.3.1, April 2008, National Cancer Institute. The APC is the Annual Percent Change for the regression line segments. The APC shown on the graph is for the most recent trend.
* The APC is significantly different from zero ($p < 0.05$).

SEER Observed Incidence and SEER Delay Adjusted Incidence Rates^a SEER 9 Areas Compared to SEER 13 Areas Cancer of the Larynx, Male, by Race

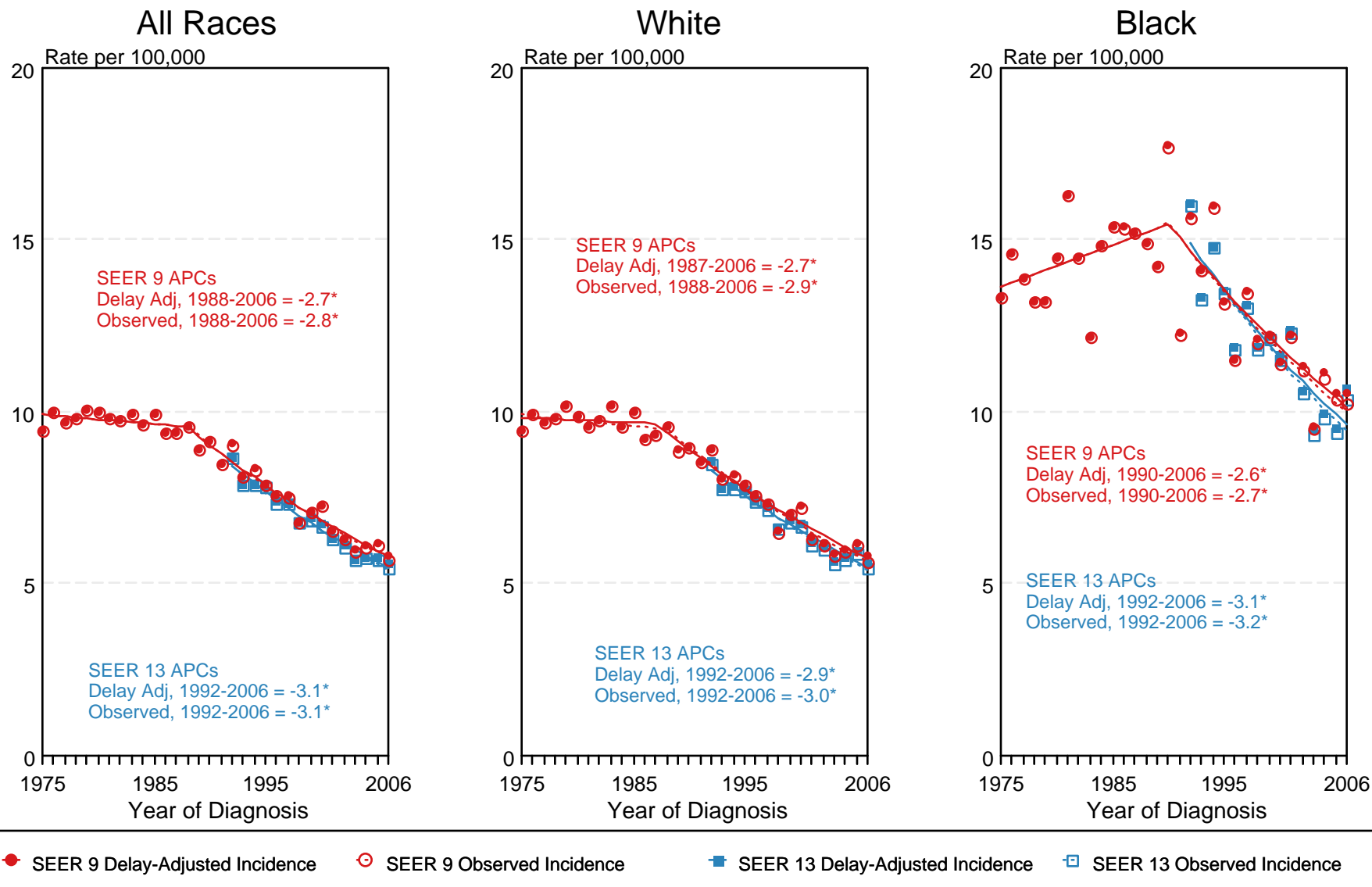

Figure 12.3

^a Source: SEER 9 areas and SEER 13 areas. Rates are age-adjusted to the 2000 US Std Population (19 age groups - Census P25-1103). Regression lines and APCs are calculated using the Joinpoint Regression Program Version 3.3.1, April 2008, National Cancer Institute. The APC is the Annual Percent Change for the regression line segments. The APC shown on the graph is for the most recent trend.
* The APC is significantly different from zero ($p < 0.05$).

SEER Observed Incidence and SEER Delay Adjusted Incidence Rates^a SEER 9 Areas Compared to SEER 13 Areas Cancer of the Larynx, Female, by Race

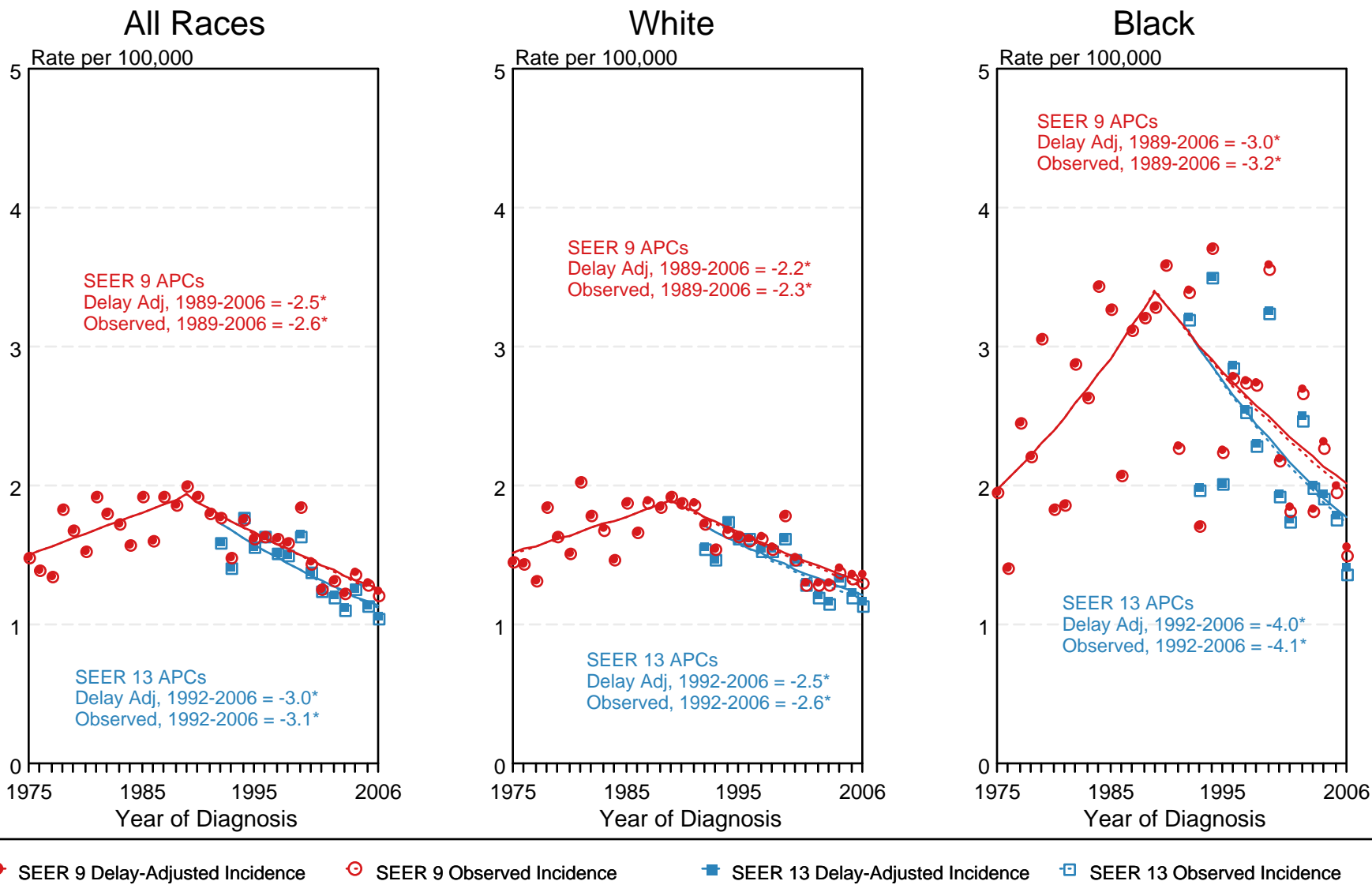

Figure 12.4

^a Source: SEER 9 areas and SEER 13 areas.
Rates are age-adjusted to the 2000 US Std Population (19 age groups - Census P25-1103).
Regression lines and APCs are calculated using the Joinpoint Regression Program Version 3.3.1, April 2008, National Cancer Institute.
The APC is the Annual Percent Change for the regression line segments. The APC shown on the graph is for the most recent trend.
* The APC is significantly different from zero ($p < 0.05$).

Table 13.1
LeukemiaTrends in SEER Incidence^{ab} and U.S. Mortality^c Using the Joinpoint Regression Program,
1975-2006 With up to Four Joinpoints, 1992-2006 With up to Two Joinpoints,
Both Sexes by Race/Ethnicity

	Joinpoint Trend 1		Joinpoint Trend 2		Joinpoint Trend 3		Joinpoint Trend 4		Joinpoint Trend 5		AAPC ^d	
	Years	APC	Years	APC	Years	APC	Years	APC	Years	APC	1997-2006	2002-2006
<u>SEER 9 Delay-Adjusted Incidence^a, 1975-2006</u>												
All Races	1975-2006	0.3*									0.3*	0.3*
White	1975-2006	0.4*									0.4*	0.4*
Black	1975-2006	-0.1									-0.1	-0.1
<u>SEER 13 Delay-Adjusted Incidence^b, 1992-2006</u>												
All Races	1992-2006	0.2									0.2	0.2
White	1992-2006	0.3*									0.3*	0.3*
Black	1992-2006	0.2									0.2	0.2
<u>SEER 9 Observed Incidence^a, 1975-2006</u>												
All Races	1975-2003	0.1	2003-2006	-3.1*							-1.0*	-2.3*
White	1975-2002	0.2*	2002-2006	-2.3*							-0.9*	-2.3*
Black	1975-2006	-0.4*									-0.4*	-0.4*
<u>SEER 13 Observed Incidence^b, 1992-2006</u>												
All Races	1992-2004	-0.2	2004-2006	-4.3							-1.2	-2.3
White	1992-2001	0.2	2001-2006	-1.9*							-1.0*	-1.9*
White NH ^{ef}	1992-2001	0.4	2001-2006	-2.2*							-1.0*	-2.2*
Black	1992-2006	-0.5									-0.5	-0.5
Black NH ^{ef}	1992-2006	-0.6									-0.6	-0.6
API ^e	1992-2006	-0.9*									-0.9*	-0.9*
AI/AN ^{eg}	1992-2006	3.1									3.1*	3.1*
Hispanic ^f	1992-2006	-0.1									-0.1	-0.1
<u>U.S. Cancer Mortality^c, 1975-2006</u>												
All Races	1975-1980	0.6	1980-1988	-0.6*	1988-1991	0.7	1991-2001	-0.5*	2001-2006	-1.3*	-0.9*	-1.3*
White	1975-1980	0.5	1980-1988	-0.7*	1988-1991	0.7	1991-2001	-0.4*	2001-2006	-1.1*	-0.8*	-1.1*
Black	1975-1991	0.7*	1991-2006	-1.1*							-1.1*	-1.1*
<u>U.S. Cancer Mortality^c, 1992-2006</u>												
All Races	1992-2001	-0.5*	2001-2006	-1.3*							-0.9*	-1.3*
White	1992-2006	-0.6*									-0.6*	-0.6*
White NH ^{ef}	1992-2006	-0.6*									-0.6*	-0.6*
Black	1992-2006	-1.2*									-1.2*	-1.2*
Black NH ^{ef}	1992-2006	-0.9*									-0.9*	-0.9*
API ^e	1992-2006	-1.5*									-1.5*	-1.5*
AI/AN ^{eg}	1992-2006	-0.6									-0.6	-0.6
Hispanic ^f	1992-1997	1.4	1997-2006	-1.5*							-1.5*	-1.5*

Joinpoint Regression Program Version 3.3.1, April 2008, National Cancer Institute. (<http://srab.cancer.gov/joinpoint/>).

The APC is the Annual Percent Change based on rates age-adjusted to the 2000 US Std Population (19 age groups - Census P25-1130).

^a Trends are from the SEER 9 areas (San Francisco, Connecticut, Detroit, Hawaii, Iowa, New Mexico, Seattle, Utah, and Atlanta).^b Trends are from the SEER 13 areas (SEER 9 Areas, Los Angeles, San Jose-Monterey, Rural Georgia, and the Alaska Native Registry).^c Trends are from US Mortality Files, National Center for Health Statistics, Centers for Disease Control and Prevention.^d The AAPC is the Average Annual Percent Change and is based on the APCs calculated by Joinpoint.^e API - Asian/Pacific Islander, AI/AN - American Indian/Alaska Native, NH - Non-Hispanic^f Hispanic and Non-Hispanic are not mutually exclusive from whites, blacks, Asian/Pacific Islanders, and American Indians/Alaska

Natives. Incidence data for Hispanics and Non-Hispanics are based on NHIA and exclude cases from the Alaska Native Registry.

The Hispanic and Non-Hispanic mortality trends exclude deaths from CT, DC, ME, MD, MN, NH, NY, ND, OK and VT.

^g Data for American Indian/Alaska Native are based on the CHSDA (Contract Health Service Delivery Area) counties.

* The APC/AAPC is significantly different from zero (p<.05).

- Joinpoint regression line analysis could not be performed on data series.

Table 13.2
LeukemiaTrends in SEER Incidence^{ab} and U.S. Mortality^c Using the Joinpoint Regression Program,
1975-2006 With up to Four Joinpoints, 1992-2006 With up to Two Joinpoints,
Males by Race/Ethnicity

	<u>Joinpoint Trend 1</u>		<u>Joinpoint Trend 2</u>		<u>Joinpoint Trend 3</u>		<u>Joinpoint Trend 4</u>		<u>Joinpoint Trend 5</u>		<u>AAPC^d</u>	
	Years	APC	Years	APC	Years	APC	Years	APC	Years	APC	1997-2006	2002-2006
<u>SEER 9 Delay-Adjusted Incidence^a, 1975-2006</u>												
All Races	1975-2006	0.1*									0.1*	0.1*
White	1975-2006	0.2*									0.2*	0.2*
Black	1975-2006	-0.1									-0.1	-0.1
<u>SEER 13 Delay-Adjusted Incidence^b, 1992-2006</u>												
All Races	1992-2006	0.0									0.0	0.0
White	1992-2006	0.0									0.0	0.0
Black	1992-2006	0.1									0.1	0.1
<u>SEER 9 Observed Incidence^a, 1975-2006</u>												
All Races	1975-2004	-0.1	2004-2006	-6.6							-1.6*	-3.4
White	1975-2003	0.1	2003-2006	-4.4*							-1.4*	-3.3*
Black	1975-2006	-0.5*									-0.5*	-0.5*
<u>SEER 13 Observed Incidence^b, 1992-2006</u>												
All Races	1992-2004	-0.4	2004-2006	-6.1							-1.7*	-3.3*
White	1992-2003	-0.2	2003-2006	-4.0							-1.5*	-3.0*
White NH ^{ef}	1992-2003	-0.1	2003-2006	-4.7							-1.6*	-3.6*
Black	1992-2006	-0.6									-0.6	-0.6
Black NH ^{ef}	1992-2006	-0.6									-0.6	-0.6
API ^e	1992-2006	-0.8									-0.8	-0.8
AI/AN ^{eg}	1992-2006	3.8									3.8	3.8
Hispanic ^f	1992-2006	-0.1									-0.1	-0.1
<u>U.S. Cancer Mortality^c, 1975-2006</u>												
All Races	1975-1995	-0.2*	1995-2006	-0.8*							-0.8*	-0.8*
White	1975-1996	-0.2*	1996-2006	-0.7*							-0.7*	-0.7*
Black	1975-1991	1.0*	1991-2006	-1.2*							-1.2*	-1.2*
<u>U.S. Cancer Mortality^c, 1992-2006</u>												
All Races	1992-2006	-0.8*									-0.8*	-0.8*
White	1992-2006	-0.7*									-0.7*	-0.7*
White NH ^{ef}	1992-2006	-0.7*									-0.7*	-0.7*
Black	1992-2006	-1.2*									-1.2*	-1.2*
Black NH ^{ef}	1992-2006	-1.0*									-1.0*	-1.0*
API ^e	1992-2006	-1.1*									-1.1*	-1.1*
AI/AN ^{eg}	1992-2006	-0.7									-0.7	-0.7
Hispanic ^f	1992-2006	-0.6									-0.6	-0.6

Joinpoint Regression Program Version 3.3.1, April 2008, National Cancer Institute. (<http://srab.cancer.gov/joinpoint/>).

The APC is the Annual Percent Change based on rates age-adjusted to the 2000 US Std Population (19 age groups - Census P25-1130).

^a Trends are from the SEER 9 areas (San Francisco, Connecticut, Detroit, Hawaii, Iowa, New Mexico, Seattle, Utah, and Atlanta).^b Trends are from the SEER 13 areas (SEER 9 Areas, Los Angeles, San Jose-Monterey, Rural Georgia, and the Alaska Native Registry).^c Trends are from US Mortality Files, National Center for Health Statistics, Centers for Disease Control and Prevention.^d The AAPC is the Average Annual Percent Change and is based on the APCs calculated by Joinpoint.^e API - Asian/Pacific Islander, AI/AN - American Indian/Alaska Native, NH - Non-Hispanic^f Hispanic and Non-Hispanic are not mutually exclusive from whites, blacks, Asian/Pacific Islanders, and American Indians/Alaska

Natives. Incidence data for Hispanics and Non-Hispanics are based on NHIA and exclude cases from the Alaska Native Registry.

The Hispanic and Non-Hispanic mortality trends exclude deaths from CT, DC, ME, MD, MN, NH, NY, ND, OK and VT.

^g Data for American Indian/Alaska Native are based on the CHSDA (Contract Health Service Delivery Area) counties.

* The APC/AAPC is significantly different from zero (p<.05).

- Joinpoint regression line analysis could not be performed on data series.

Table 13.3
LeukemiaTrends in SEER Incidence^{ab} and U.S. Mortality^c Using the Joinpoint Regression Program,
1975-2006 With up to Four Joinpoints, 1992-2006 With up to Two Joinpoints,
Females by Race/Ethnicity

	Joinpoint Trend 1		Joinpoint Trend 2		Joinpoint Trend 3		Joinpoint Trend 4		Joinpoint Trend 5		AAPC ^d	
	Years	APC	Years	APC	Years	APC	Years	APC	Years	APC	1997-2006	2002-2006
<u>SEER 9 Delay-Adjusted Incidence^a, 1975-2006</u>												
All Races	1975-2006	0.3*									0.3*	0.3*
White	1975-2006	0.4*									0.4*	0.4*
Black	1975-2006	0.0									0.0	0.0
<u>SEER 13 Delay-Adjusted Incidence^b, 1992-2006</u>												
All Races	1992-2006	0.4*									0.4*	0.4*
White	1992-2006	0.5*									0.5*	0.5*
Black	1992-2006	0.4									0.4	0.4
<u>SEER 9 Observed Incidence^a, 1975-2006</u>												
All Races	1975-2006	0.0									0.0	0.0
White	1975-2006	0.1									0.1*	0.1*
Black	1975-2006	-0.4									-0.4	-0.4
<u>SEER 13 Observed Incidence^b, 1992-2006</u>												
All Races	1992-2006	-0.3									-0.3	-0.3
White	1992-2006	-0.2									-0.2	-0.2
White NH ^{ef}	1992-2006	-0.1									-0.1	-0.1
Black	1992-2006	-0.4									-0.4	-0.4
Black NH ^{ef}	1992-2006	-0.4									-0.4	-0.4
API ^e	1992-2006	-0.9									-0.9*	-0.9*
AI/AN ^{eg}	1992-2006	2.6									2.6	2.6
Hispanic ^f	1992-2006	-0.2									-0.2	-0.2
<u>U.S. Cancer Mortality^c, 1975-2006</u>												
All Races	1975-1980	0.7	1980-2000	-0.4*	2000-2006	-1.6*					-1.2*	-1.6*
White	1975-2000	-0.3*	2000-2006	-1.5*							-1.1*	-1.5*
Black	1975-1983	1.4*	1983-2004	-0.5*	2004-2006	-7.2					-2.0*	-3.9
<u>U.S. Cancer Mortality^c, 1992-2006</u>												
All Races	1992-2001	-0.5*	2001-2006	-1.7*							-1.2*	-1.7*
White	1992-2000	-0.4	2000-2006	-1.4*							-1.0*	-1.4*
White NH ^{ef}	1992-2006	-0.7*									-0.7*	-0.7*
Black	1992-2004	-0.7*	2004-2006	-6.4							-2.0*	-3.6*
Black NH ^{ef}	1992-2004	-0.4	2004-2006	-5.9							-1.7	-3.2
API ^e	1992-2006	-1.8*									-1.8*	-1.8*
AI/AN ^{eg}	1992-2006	-0.9									-0.9	-0.9
Hispanic ^f	1992-2006	-1.0*									-1.0*	-1.0*

Joinpoint Regression Program Version 3.3.1, April 2008, National Cancer Institute. (<http://srab.cancer.gov/joinpoint/>).

The APC is the Annual Percent Change based on rates age-adjusted to the 2000 US Std Population (19 age groups - Census P25-1130).

^a Trends are from the SEER 9 areas (San Francisco, Connecticut, Detroit, Hawaii, Iowa, New Mexico, Seattle, Utah, and Atlanta).^b Trends are from the SEER 13 areas (SEER 9 Areas, Los Angeles, San Jose-Monterey, Rural Georgia, and the Alaska Native Registry).^c Trends are from US Mortality Files, National Center for Health Statistics, Centers for Disease Control and Prevention.^d The AAPC is the Average Annual Percent Change and is based on the APCs calculated by Joinpoint.^e API - Asian/Pacific Islander, AI/AN - American Indian/Alaska Native, NH - Non-Hispanic^f Hispanic and Non-Hispanic are not mutually exclusive from whites, blacks, Asian/Pacific Islanders, and American Indians/Alaska

Natives. Incidence data for Hispanics and Non-Hispanics are based on NHIA and exclude cases from the Alaska Native Registry.

The Hispanic and Non-Hispanic mortality trends exclude deaths from CT, DC, ME, MD, MN, NH, NY, ND, OK and VT.

^g Data for American Indian/Alaska Native are based on the CHSDA (Contract Health Service Delivery Area) counties.

* The APC/AAPC is significantly different from zero (p<.05).

- Joinpoint regression line analysis could not be performed on data series.

SEER Observed Incidence, SEER Delay Adjusted Incidence and US Death Rates^a Leukemia, by Race and Sex

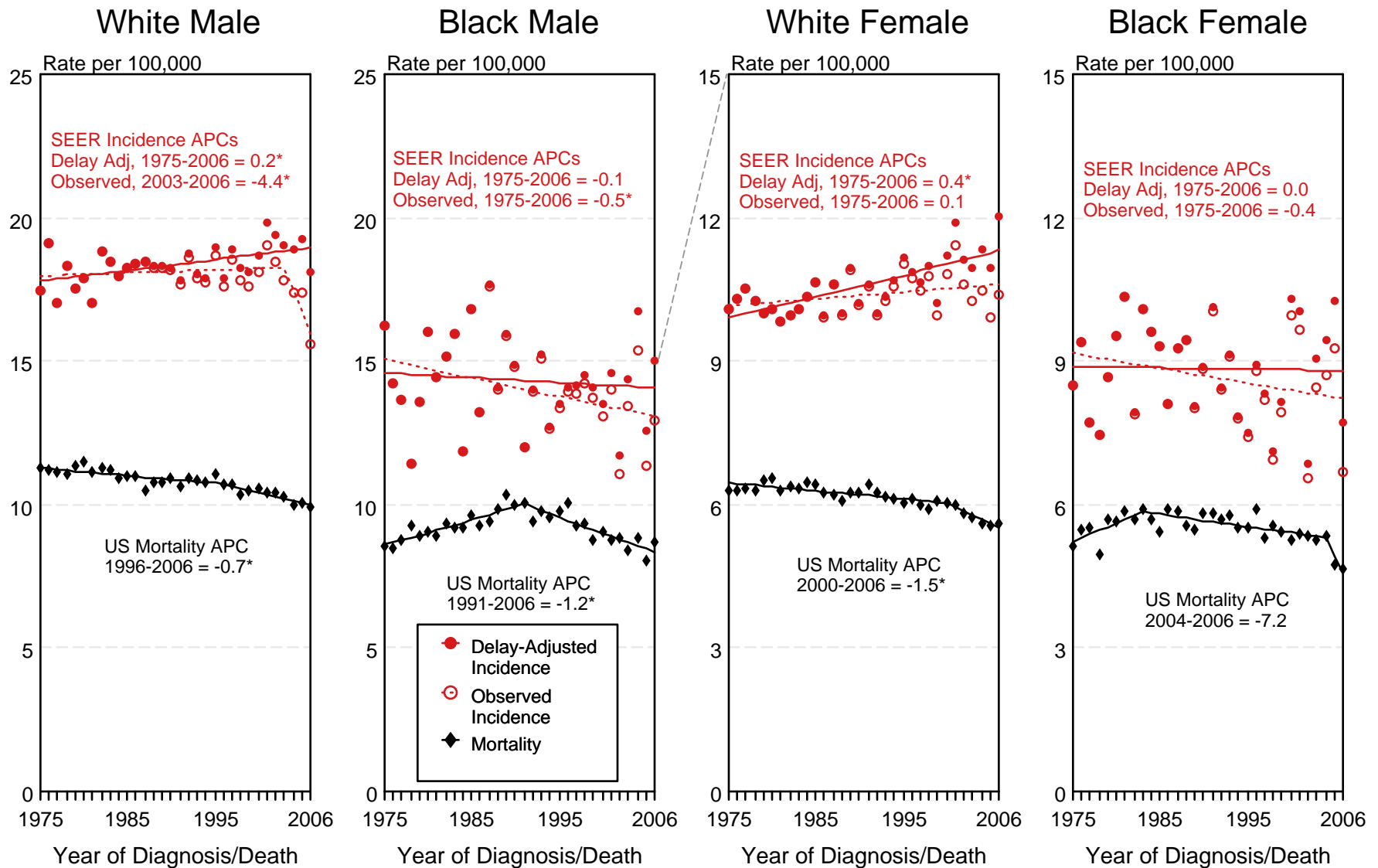

Figure 13.1

- ^a Source: SEER 9 areas and US Mortality Files (National Center for Health Statistics, CDC). Rates are age-adjusted to the 2000 US Std Population (19 age groups - Census P25-1103). Regression lines and APCs are calculated using the Joinpoint Regression Program Version 3.3.1, April 2008, National Cancer Institute. The APC is the Annual Percent Change for the regression line segments. The APC shown on the graph is for the most recent trend.
- * The APC is significantly different from zero ($p < 0.05$).

SEER Observed Incidence and SEER Delay Adjusted Incidence Rates^a SEER 9 Areas Compared to SEER 13 Areas Leukemia, Male, by Race

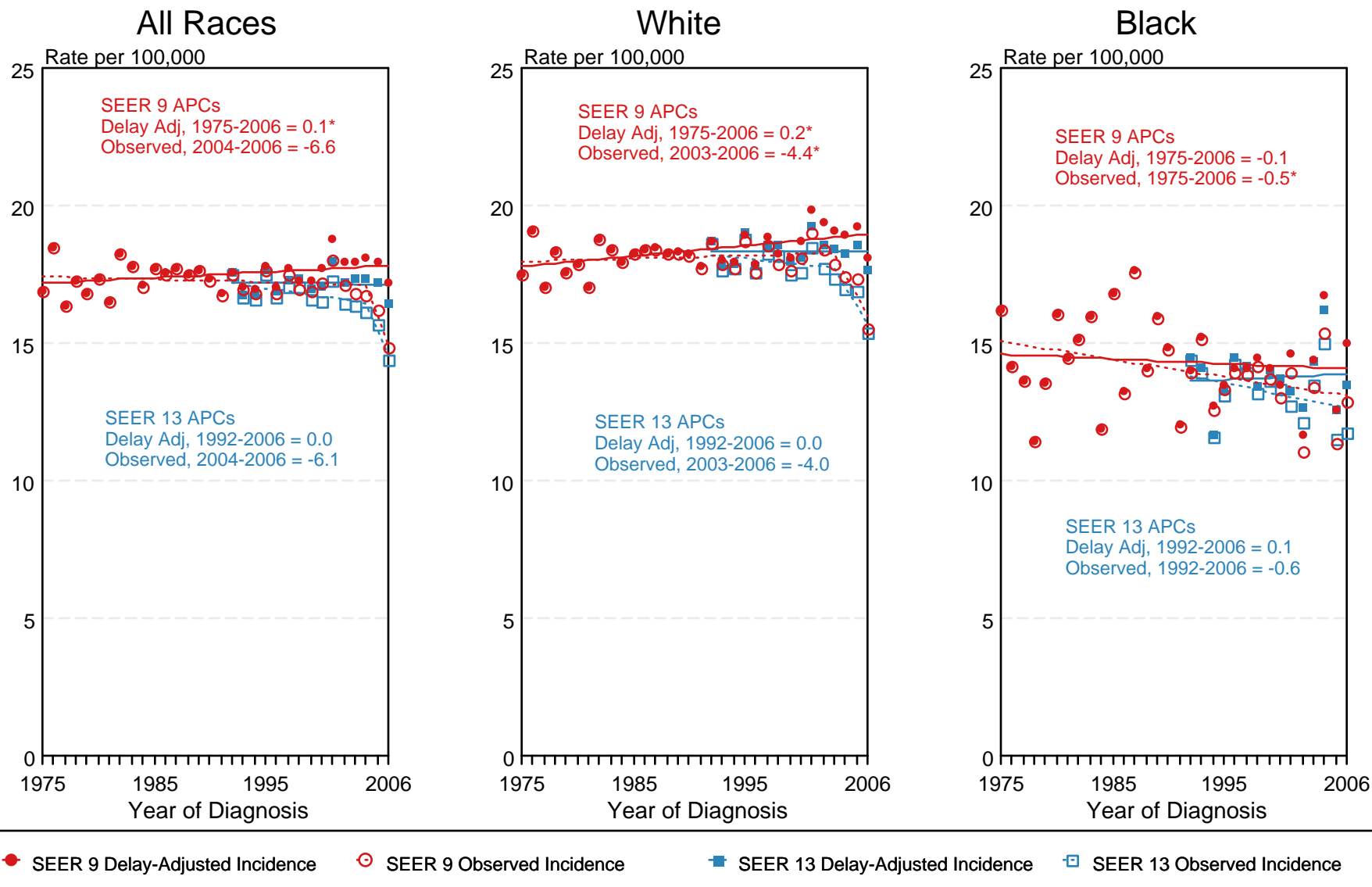

Figure 13.4

^a Source: SEER 9 areas and SEER 13 areas.
Rates are age-adjusted to the 2000 US Std Population (19 age groups - Census P25-1103).
Regression lines and APCs are calculated using the Joinpoint Regression Program Version 3.3.1, April 2008, National Cancer Institute.
The APC is the Annual Percent Change for the regression line segments. The APC shown on the graph is for the most recent trend.
* The APC is significantly different from zero ($p < 0.05$).

SEER Observed Incidence and SEER Delay Adjusted Incidence Rates^a SEER 9 Areas Compared to SEER 13 Areas Leukemia, Female, by Race

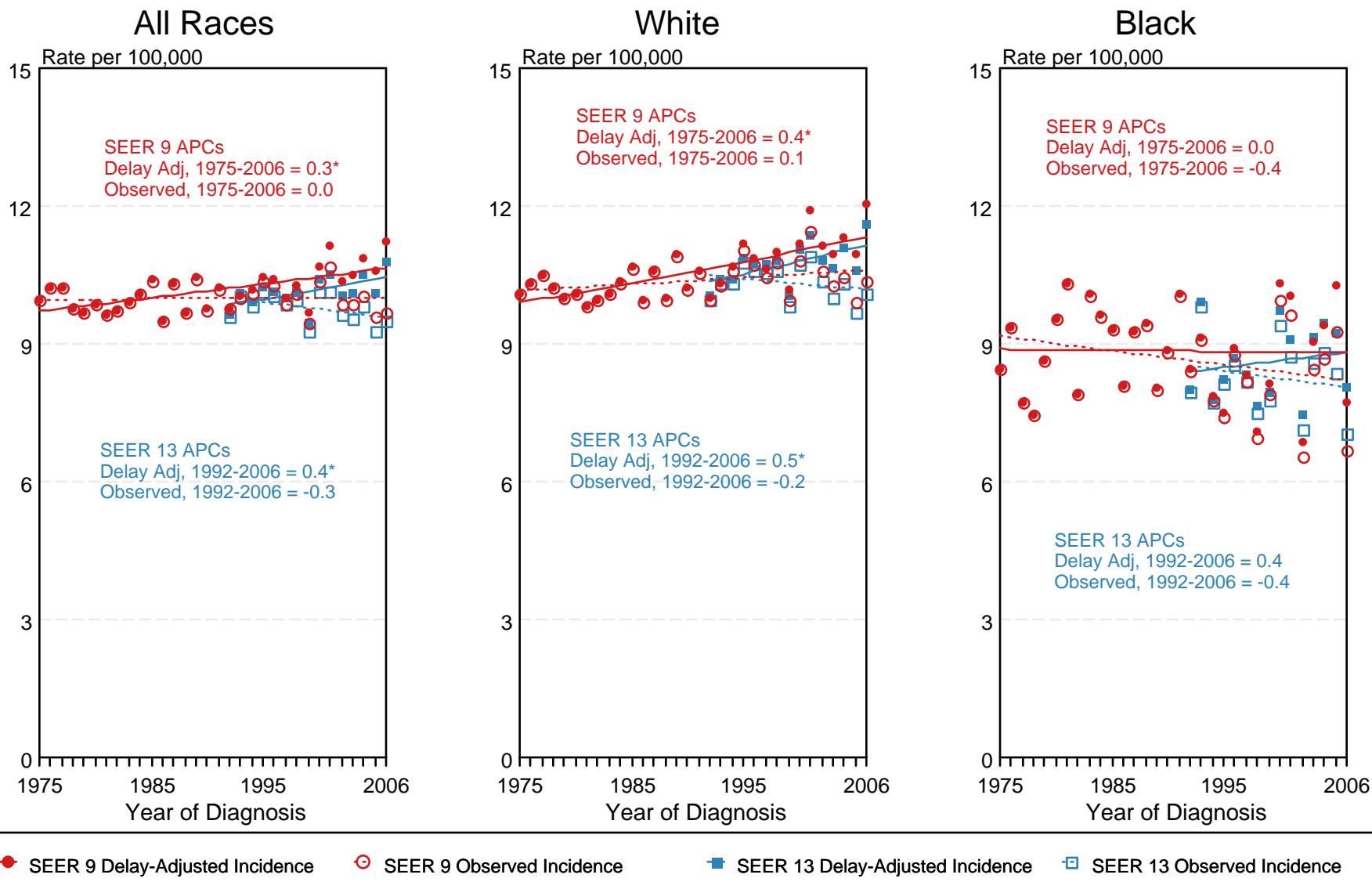

Figure 13.5

^a Source: SEER 9 areas and SEER 13 areas.
Rates are age-adjusted to the 2000 US Std Population (19 age groups - Census P25-1103).
Regression lines and APCs are calculated using the Joinpoint Regression Program Version 3.3.1, April 2008, National Cancer Institute.
The APC is the Annual Percent Change for the regression line segments. The APC shown on the graph is for the most recent trend.
* The APC is significantly different from zero ($p < 0.05$).

Table 14.1
Cancer of the Liver and Intrahepatic Bile Duct (Invasive)

Trends in SEER Incidence^{ab} and U.S. Mortality^c Using the Joinpoint Regression Program,
1975-2006 With up to Four Joinpoints, 1992-2006 With up to Two Joinpoints,
Both Sexes by Race/Ethnicity

	Joinpoint Trend 1		Joinpoint Trend 2		Joinpoint Trend 3		Joinpoint Trend 4		Joinpoint Trend 5		AAPC ^d	
	Years	APC	Years	APC	Years	APC	Years	APC	Years	APC	1997-2006	2002-2006
<u>SEER 9 Delay-Adjusted Incidence^a, 1975-2006</u>												
All Races	1975-1984	1.4*	1984-1999	4.6*	1999-2002	-0.4	2002-2006	5.4*			3.3*	5.4*
White	1975-1987	1.6*	1987-1998	5.4*	1998-2001	-1.1	2001-2006	4.7*			2.8	4.7*
Black	1975-2006	3.2*									3.2*	3.2*
<u>SEER 13 Delay-Adjusted Incidence^b, 1992-2006</u>												
All Races	1992-1996	6.3*	1996-2006	2.9*							2.9*	2.9*
White	1992-1999	5.7*	1999-2002	-0.9	2002-2006	5.1*					3.2*	5.1*
Black	1992-2006	4.0*									4.0*	4.0*
<u>SEER 9 Observed Incidence^a, 1975-2006</u>												
All Races	1975-1984	1.3	1984-1997	4.7*	1997-2006	2.5*					2.5*	2.5*
White	1975-1986	1.4*	1986-1997	5.0*	1997-2006	2.3*					2.3*	2.3*
Black	1975-2006	3.1*									3.1*	3.1*
<u>SEER 13 Observed Incidence^b, 1992-2006</u>												
All Races	1992-1997	5.7*	1997-2006	2.3*							2.3*	2.3*
White	1992-1999	5.6*	1999-2002	-0.8	2002-2006	4.0*					2.7	4.0*
White NH ^{ef}	1992-1999	5.4*	1999-2002	-1.9	2002-2006	4.0*					2.3	4.0*
Black	1992-2006	3.7*									3.7*	3.7*
Black NH ^{ef}	1992-2006	3.8*									3.8*	3.8*
API ^e	1992-2006	0.6									0.6	0.6
AI/AN ^{eg}	1992-2006	1.7									1.7	1.7
Hispanic ^f	1992-2006	2.7*									2.7*	2.7*
<u>U.S. Cancer Mortality^c, 1975-2006</u>												
All Races	1975-1980	0.2	1980-1987	2.0*	1987-1996	3.8*	1996-1999	0.4	1999-2006	2.3*	1.9*	2.3*
White	1975-1978	-1.2	1978-1987	1.6*	1987-1996	3.9*	1996-1999	0.3	1999-2006	2.4*	1.9*	2.4*
Black	1975-1988	0.8*	1988-1995	3.2*	1995-2000	0.3	2000-2006	2.7*			1.9*	2.7*
<u>U.S. Cancer Mortality^c, 1992-2006</u>												
All Races	1992-1996	3.5*	1996-1999	0.5	1999-2006	2.3*					1.9*	2.3*
White	1992-1996	3.4*	1996-2000	0.9	2000-2006	2.5*					2.0*	2.5*
White NH ^{ef}	1992-1996	3.6*	1996-1999	0.1	1999-2006	2.2*					1.8*	2.2*
Black	1992-2006	1.7*									1.7*	1.7*
Black NH ^{ef}	1992-2006	2.0*									2.0*	2.0*
API ^e	1992-2006	-0.7*									-0.7*	-0.7*
AI/AN ^{eg}	1992-2006	1.9									1.9*	1.9*
Hispanic ^f	1992-2006	1.7*									1.7*	1.7*

Joinpoint Regression Program Version 3.3.1, April 2008, National Cancer Institute. (<http://srab.cancer.gov/joinpoint/>).

The APC is the Annual Percent Change based on rates age-adjusted to the 2000 US Std Population (19 age groups - Census P25-1130).

^a Trends are from the SEER 9 areas (San Francisco, Connecticut, Detroit, Hawaii, Iowa, New Mexico, Seattle, Utah, and Atlanta).

^b Trends are from the SEER 13 areas (SEER 9 Areas, Los Angeles, San Jose-Monterey, Rural Georgia, and the Alaska Native Registry).

^c Trends are from US Mortality Files, National Center for Health Statistics, Centers for Disease Control and Prevention.

^d The AAPC is the Average Annual Percent Change and is based on the APCs calculated by Joinpoint.

^e API - Asian/Pacific Islander, AI/AN - American Indian/Alaska Native, NH - Non-Hispanic

^f Hispanic and Non-Hispanic are not mutually exclusive from whites, blacks, Asian/Pacific Islanders, and American Indians/Alaska

Natives. Incidence data for Hispanics and Non-Hispanics are based on NHIA and exclude cases from the Alaska Native Registry.

The Hispanic and Non-Hispanic mortality trends exclude deaths from CT, DC, ME, MD, MN, NH, NY, ND, OK and VT.

^g Data for American Indian/Alaska Native are based on the CHSDA (Contract Health Service Delivery Area) counties.

* The APC/AAPC is significantly different from zero ($p < .05$).

- Joinpoint regression line analysis could not be performed on data series.

Table 14.2
Cancer of the Liver and Intrahepatic Bile Duct (Invasive)

Trends in SEER Incidence^{ab} and U.S. Mortality^c Using the Joinpoint Regression Program,
1975-2006 With up to Four Joinpoints, 1992-2006 With up to Two Joinpoints,
Males by Race/Ethnicity

	<u>Joinpoint Trend 1</u>		<u>Joinpoint Trend 2</u>		<u>Joinpoint Trend 3</u>		<u>Joinpoint Trend 4</u>		<u>Joinpoint Trend 5</u>		<u>AAPC^d</u>	
	Years	APC	Years	APC	Years	APC	Years	APC	Years	APC	1997-2006	2002-2006
<u>SEER 9 Delay-Adjusted Incidence^a, 1975-2006</u>												
All Races	1975-2006	3.6*									3.6*	3.6*
White	1975-1987	1.5	1987-1991	7.9	1991-2006	3.3*					3.3*	3.3*
Black	1975-2006	3.3*									3.3*	3.3*
<u>SEER 13 Delay-Adjusted Incidence^b, 1992-2006</u>												
All Races	1992-2006	3.3*									3.3*	3.3*
White	1992-2006	3.4*									3.4*	3.4*
Black	1992-2006	4.3*									4.3*	4.3*
<u>SEER 9 Observed Incidence^a, 1975-2006</u>												
All Races	1975-1986	2.1*	1986-1996	4.9*	1996-2006	2.6*					2.6*	2.6*
White	1975-1987	1.8*	1987-1996	5.4*	1996-2006	2.6*					2.6*	2.6*
Black	1975-2006	3.3*									3.3*	3.3*
<u>SEER 13 Observed Incidence^b, 1992-2006</u>												
All Races	1992-1998	4.7*	1998-2006	2.2*							2.4*	2.2*
White	1992-2006	3.2*									3.2*	3.2*
White NH ^{ef}	1992-2006	2.8*									2.8*	2.8*
Black	1992-2006	4.0*									4.0*	4.0*
Black NH ^{ef}	1992-2006	4.1*									4.1*	4.1*
API ^e	1992-2006	0.6									0.6	0.6
AI/AN ^{eg}	1992-2006	1.7									1.7	1.7
Hispanic ^f	1992-2006	2.4*									2.4*	2.4*
<u>U.S. Cancer Mortality^c, 1975-2006</u>												
All Races	1975-1979	0.3	1979-1987	2.3*	1987-1996	3.9*	1996-1999	0.5	1999-2006	2.4*	2.0*	2.4*
White	1975-1984	1.1*	1984-1995	3.7*	1995-2006	2.0*					2.0*	2.0*
Black	1975-2006	1.8*									1.8*	1.8*
<u>U.S. Cancer Mortality^c, 1992-2006</u>												
All Races	1992-2006	2.1*									2.1*	2.1*
White	1992-2006	2.2*									2.2*	2.2*
White NH ^{ef}	1992-2006	2.1*									2.1*	2.1*
Black	1992-2006	2.1*									2.1*	2.1*
Black NH ^{ef}	1992-2006	2.3*									2.3*	2.3*
API ^e	1992-2006	-1.0*									-1.0*	-1.0*
AI/AN ^{eg}	1992-2006	1.0									1.0	1.0
Hispanic ^f	1992-2006	1.5*									1.5*	1.5*

Joinpoint Regression Program Version 3.3.1, April 2008, National Cancer Institute. (<http://srab.cancer.gov/joinpoint/>).

The APC is the Annual Percent Change based on rates age-adjusted to the 2000 US Std Population (19 age groups - Census P25-1130).

^a Trends are from the SEER 9 areas (San Francisco, Connecticut, Detroit, Hawaii, Iowa, New Mexico, Seattle, Utah, and Atlanta).

^b Trends are from the SEER 13 areas (SEER 9 Areas, Los Angeles, San Jose-Monterey, Rural Georgia, and the Alaska Native Registry).

^c Trends are from US Mortality Files, National Center for Health Statistics, Centers for Disease Control and Prevention.

^d The AAPC is the Average Annual Percent Change and is based on the APCs calculated by Joinpoint.

^e API - Asian/Pacific Islander, AI/AN - American Indian/Alaska Native, NH - Non-Hispanic

^f Hispanic and Non-Hispanic are not mutually exclusive from whites, blacks, Asian/Pacific Islanders, and American Indians/Alaska

Natives. Incidence data for Hispanics and Non-Hispanics are based on NHIA and exclude cases from the Alaska Native Registry.

The Hispanic and Non-Hispanic mortality trends exclude deaths from CT, DC, ME, MD, MN, NH, NY, ND, OK and VT.

^g Data for American Indian/Alaska Native are based on the CHSDA (Contract Health Service Delivery Area) counties.

* The APC/AAPC is significantly different from zero ($p < .05$).

- Joinpoint regression line analysis could not be performed on data series.

Table 14.3
Cancer of the Liver and Intrahepatic Bile Duct (Invasive)

Trends in SEER Incidence^{ab} and U.S. Mortality^c Using the Joinpoint Regression Program,
1975-2006 With up to Four Joinpoints, 1992-2006 With up to Two Joinpoints,
Females by Race/Ethnicity

	Joinpoint Trend 1		Joinpoint Trend 2		Joinpoint Trend 3		Joinpoint Trend 4		Joinpoint Trend 5		AAPC ^d	
	Years	APC	Years	APC	Years	APC	Years	APC	Years	APC	1997-2006	2002-2006
<u>SEER 9 Delay-Adjusted Incidence^a, 1975-2006</u>												
All Races	1975-1983	0.5	1983-1997	4.3*	1997-2006	2.0*					2.0*	2.0*
White	1975-1985	0.8	1985-1998	4.1*	1998-2006	0.9					1.2	0.9
Black	1975-2006	2.7*									2.7*	2.7*
<u>SEER 13 Delay-Adjusted Incidence^b, 1992-2006</u>												
All Races	1992-2006	3.1*									3.1*	3.1*
White	1992-1997	7.4*	1997-2006	1.2*							1.2*	1.2*
Black	1992-2006	3.2*									3.2*	3.2*
<u>SEER 9 Observed Incidence^a, 1975-2006</u>												
All Races	1975-1983	0.4	1983-1997	4.4*	1997-2006	1.6*					1.6*	1.6*
White	1975-1985	0.8	1985-1998	4.1*	1998-2006	0.5					0.9	0.5
Black	1975-2006	2.6*									2.6*	2.6*
<u>SEER 13 Observed Incidence^b, 1992-2006</u>												
All Races	1992-1997	6.4*	1997-2006	1.4*							1.4*	1.4*
White	1992-1998	6.5*	1998-2006	0.2							0.9	0.2
White NH ^{ef}	1992-1998	6.0*	1998-2006	-0.4							0.3	-0.4
Black	1992-2006	2.8*									2.8*	2.8*
Black NH ^{ef}	1992-2006	2.8*									2.8*	2.8*
API ^e	1992-2006	0.7									0.7	0.7
AI/AN ^{eg}	1992-2006	1.0									1.0	1.0
Hispanic ^f	1992-2006	2.6*									2.6*	2.6*
<u>U.S. Cancer Mortality^c, 1975-2006</u>												
All Races	1975-1978	-1.5	1978-1988	1.4*	1988-1995	4.0*	1995-2000	0.2	2000-2006	1.8*	1.3*	1.8*
White	1975-1978	-1.9	1978-1988	1.2*	1988-1996	3.6*	1996-2000	-0.7	2000-2006	2.1*	1.2*	2.1*
Black	1975-1995	2.0*	1995-2006	0.6							0.6	0.6
<u>U.S. Cancer Mortality^c, 1992-2006</u>												
All Races	1992-1995	3.8*	1995-2001	0.4	2001-2006	2.0*					1.3*	2.0*
White	1992-1996	3.2*	1996-2000	-0.5	2000-2006	2.1*					1.2*	2.1*
White NH ^{ef}	1992-1996	3.3*	1996-2000	-1.1	2000-2006	1.9*					0.9	1.9*
Black	1992-2006	0.7									0.7*	0.7*
Black NH ^{ef}	1992-2006	0.9*									0.9*	0.9*
API ^e	1992-2006	-0.2									-0.2	-0.2
AI/AN ^{eg}	1992-2006	2.5									2.5	2.5
Hispanic ^f	1992-2006	1.6*									1.6*	1.6*

Joinpoint Regression Program Version 3.3.1, April 2008, National Cancer Institute. (<http://srab.cancer.gov/joinpoint/>).

The APC is the Annual Percent Change based on rates age-adjusted to the 2000 US Std Population (19 age groups - Census P25-1130).

^a Trends are from the SEER 9 areas (San Francisco, Connecticut, Detroit, Hawaii, Iowa, New Mexico, Seattle, Utah, and Atlanta).

^b Trends are from the SEER 13 areas (SEER 9 Areas, Los Angeles, San Jose-Monterey, Rural Georgia, and the Alaska Native Registry).

^c Trends are from US Mortality Files, National Center for Health Statistics, Centers for Disease Control and Prevention.

^d The AAPC is the Average Annual Percent Change and is based on the APCs calculated by Joinpoint.

^e API - Asian/Pacific Islander, AI/AN - American Indian/Alaska Native, NH - Non-Hispanic

^f Hispanic and Non-Hispanic are not mutually exclusive from whites, blacks, Asian/Pacific Islanders, and American Indians/Alaska

Natives. Incidence data for Hispanics and Non-Hispanics are based on NHIA and exclude cases from the Alaska Native Registry.

The Hispanic and Non-Hispanic mortality trends exclude deaths from CT, DC, ME, MD, MN, NH, NY, ND, OK and VT.

^g Data for American Indian/Alaska Native are based on the CHSDA (Contract Health Service Delivery Area) counties.

* The APC/AAPC is significantly different from zero ($p < .05$).

- Joinpoint regression line analysis could not be performed on data series.

SEER Observed Incidence and Delay Adjusted Incidence Rates^a Cancer of the Liver and Intrahepatic Bile Duct, by Race and Sex

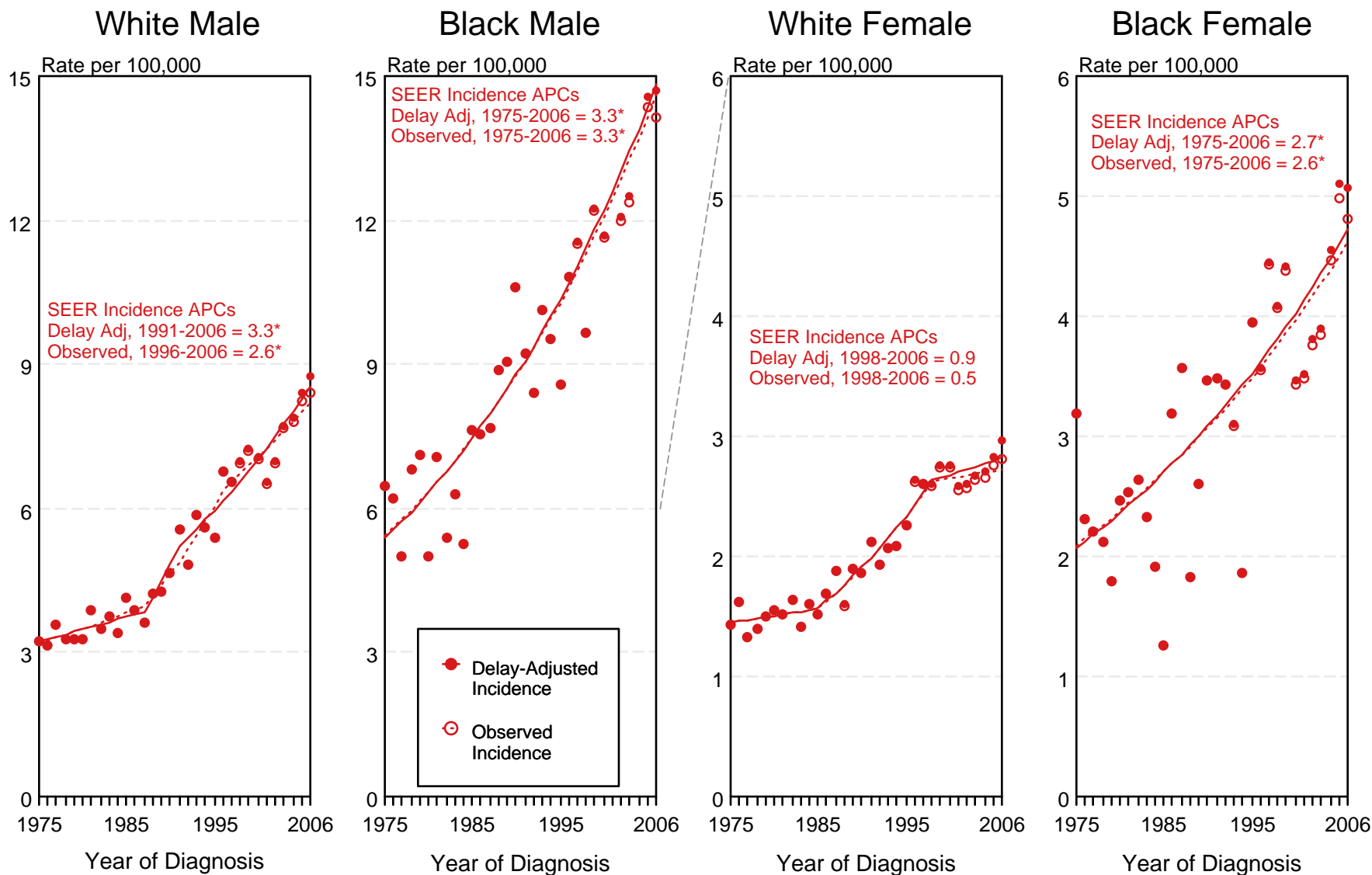

Figure 14.1

^a Source: SEER 9 areas. Rates are age-adjusted to the 2000 US Std Population (19 age groups - Census P25-1103). Regression lines and APCs are calculated using the Joinpoint Regression Program Version 3.3.1, April 2008, National Cancer Institute. The APC is the Annual Percent Change for the regression line segments. The APC shown on the graph is for the most recent trend.

* The APC is significantly different from zero ($p < 0.05$).

SEER Observed Incidence and SEER Delay Adjusted Incidence Rates^a SEER 9 Areas Compared to SEER 13 Areas Cancer of the Liver and Intrahepatic Bile Duct, Male, by Race

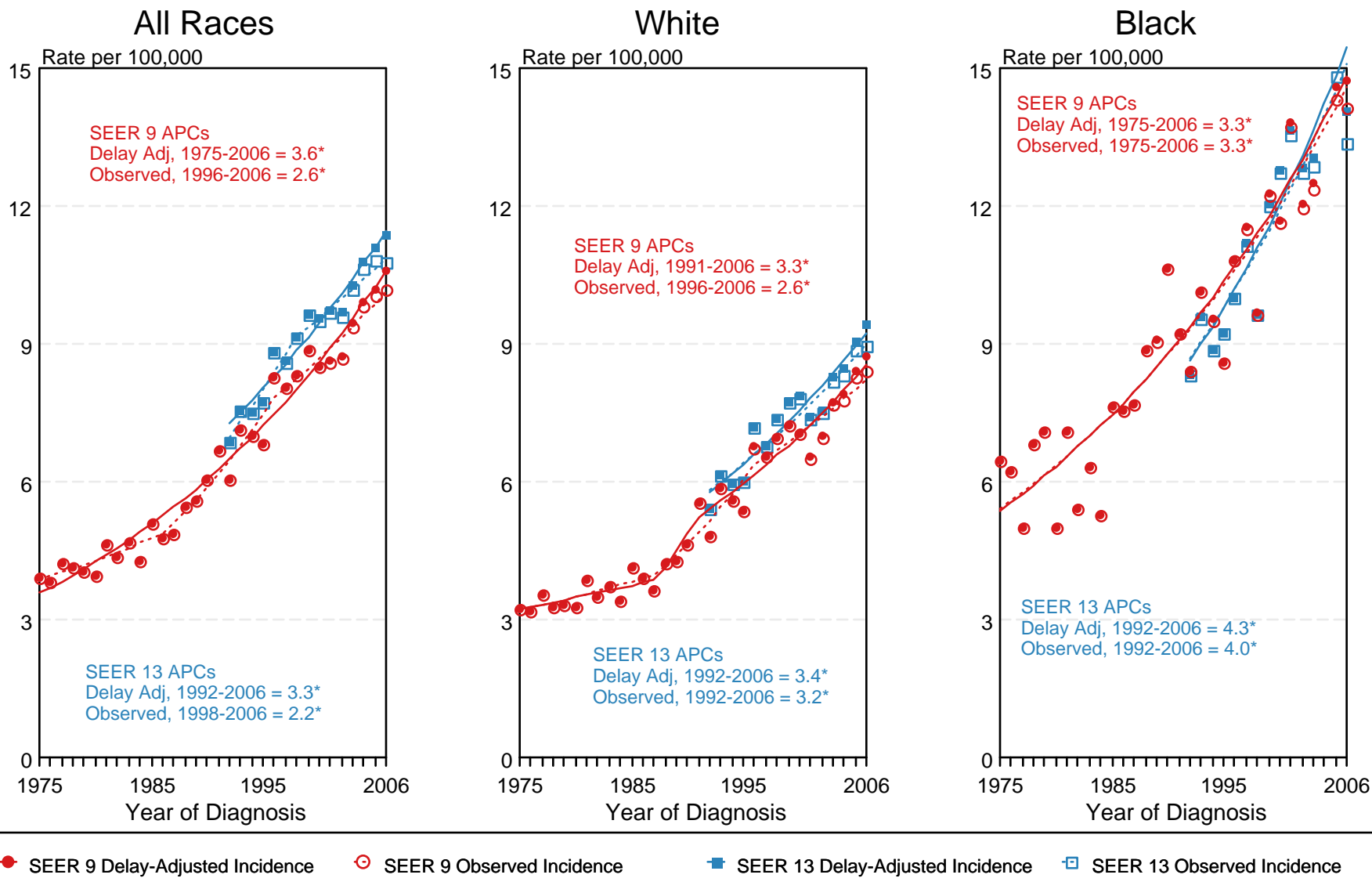

Figure 14.3

^a Source: SEER 9 areas and SEER 13 areas.
Rates are age-adjusted to the 2000 US Std Population (19 age groups - Census P25-1103).
Regression lines and APCs are calculated using the Joinpoint Regression Program Version 3.3.1, April 2008, National Cancer Institute.
The APC is the Annual Percent Change for the regression line segments. The APC shown on the graph is for the most recent trend.
* The APC is significantly different from zero ($p < 0.05$).

SEER Observed Incidence and SEER Delay Adjusted Incidence Rates^a SEER 9 Areas Compared to SEER 13 Areas Cancer of the Liver and Intrahepatic Bile Duct, Female, by Race

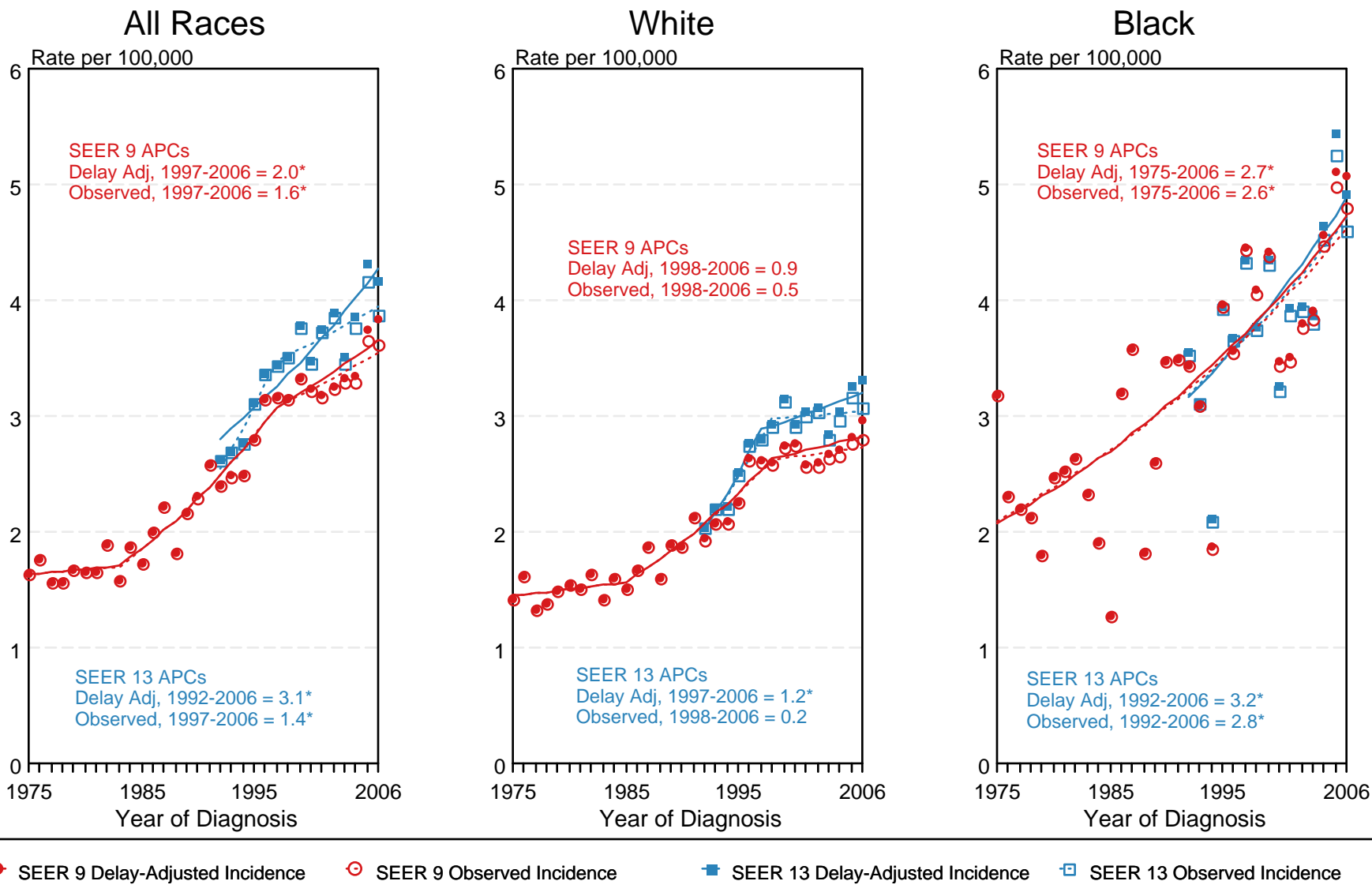

Figure 14.4

^a Source: SEER 9 areas and SEER 13 areas.
Rates are age-adjusted to the 2000 US Std Population (19 age groups - Census P25-1103).
Regression lines and APCs are calculated using the Joinpoint Regression Program Version 3.3.1, April 2008, National Cancer Institute.
The APC is the Annual Percent Change for the regression line segments. The APC shown on the graph is for the most recent trend.
* The APC is significantly different from zero ($p < 0.05$).

Table 15.1
Cancer of the Lung and Bronchus (Invasive)

Trends in SEER Incidence^{ab} and U.S. Mortality^c Using the Joinpoint Regression Program,
1975-2006 With up to Four Joinpoints, 1992-2006 With up to Two Joinpoints,
Both Sexes by Race/Ethnicity

	Joinpoint Trend 1		Joinpoint Trend 2		Joinpoint Trend 3		Joinpoint Trend 4		Joinpoint Trend 5		AAPC ^d	
	Years	APC	Years	APC	Years	APC	Years	APC	Years	APC	1997-2006	2002-2006
<u>SEER 9 Delay-Adjusted Incidence^a, 1975-2006</u>												
All Races	1975-1982	2.5*	1982-1991	1.0*	1991-2006	-0.8*					-0.8*	-0.8*
White	1975-1982	2.5*	1982-1991	1.1*	1991-2006	-0.6*					-0.6*	-0.6*
Black	1975-1985	3.2*	1985-2006	-0.9*							-0.9*	-0.9*
<u>SEER 13 Delay-Adjusted Incidence^b, 1992-2006</u>												
All Races	1992-2006	-1.1*									-1.1*	-1.1*
White	1992-2006	-1.0*									-1.0*	-1.0*
Black	1992-2006	-1.3*									-1.3*	-1.3*
<u>SEER 9 Observed Incidence^a, 1975-2006</u>												
All Races	1975-1982	2.5*	1982-1991	1.0*	1991-2006	-0.8*					-0.8*	-0.8*
White	1975-1987	2.0*	1987-1998	-0.1	1998-2006	-1.1*					-1.0*	-1.1*
Black	1975-1986	2.8*	1986-2006	-1.1*							-1.1*	-1.1*
<u>SEER 13 Observed Incidence^b, 1992-2006</u>												
All Races	1992-2006	-1.2*									-1.2*	-1.2*
White	1992-1998	-0.5	1998-2006	-1.5*							-1.4*	-1.5*
White NH ^{ef}	1992-1998	-0.4	1998-2006	-1.2*							-1.1*	-1.2*
Black	1992-2006	-1.4*									-1.4*	-1.4*
Black NH ^{ef}	1992-2006	-1.4*									-1.4*	-1.4*
API ^e	1992-2006	-0.7*									-0.7*	-0.7*
AI/AN ^{eg}	1992-2006	-0.3									-0.3	-0.3
Hispanic ^f	1992-2006	-1.8*									-1.8*	-1.8*
<u>U.S. Cancer Mortality^c, 1975-2006</u>												
All Races	1975-1980	3.0*	1980-1990	1.8*	1990-1995	-0.2	1995-2006	-1.0*			-1.0*	-1.0*
White	1975-1980	2.9*	1980-1990	1.8*	1990-1995	-0.1	1995-2006	-0.9*			-0.9*	-0.9*
Black	1975-1981	3.5*	1981-1990	1.9*	1990-1996	-0.8*	1996-2006	-1.8*			-1.8*	-1.8*
<u>U.S. Cancer Mortality^c, 1992-2006</u>												
All Races	1992-2006	-0.9*									-0.9*	-0.9*
White	1992-2006	-0.8*									-0.8*	-0.8*
White NH ^{ef}	1992-2006	-0.6*									-0.6*	-0.6*
Black	1992-1997	-1.1*	1997-2006	-1.8*							-1.8*	-1.8*
Black NH ^{ef}	1992-2006	-1.4*									-1.4*	-1.4*
API ^e	1992-2006	-1.3*									-1.3*	-1.3*
AI/AN ^{eg}	1992-2006	-0.2									-0.2	-0.2
Hispanic ^f	1992-1997	0.4	1997-2006	-2.1*							-2.1*	-2.1*

Joinpoint Regression Program Version 3.3.1, April 2008, National Cancer Institute. (<http://srab.cancer.gov/joinpoint/>).

The APC is the Annual Percent Change based on rates age-adjusted to the 2000 US Std Population (19 age groups - Census P25-1130).

^a Trends are from the SEER 9 areas (San Francisco, Connecticut, Detroit, Hawaii, Iowa, New Mexico, Seattle, Utah, and Atlanta).

^b Trends are from the SEER 13 areas (SEER 9 Areas, Los Angeles, San Jose-Monterey, Rural Georgia, and the Alaska Native Registry).

^c Trends are from US Mortality Files, National Center for Health Statistics, Centers for Disease Control and Prevention.

^d The AAPC is the Average Annual Percent Change and is based on the APCs calculated by Joinpoint.

^e API - Asian/Pacific Islander, AI/AN - American Indian/Alaska Native, NH - Non-Hispanic

^f Hispanic and Non-Hispanic are not mutually exclusive from whites, blacks, Asian/Pacific Islanders, and American Indians/Alaska

Natives. Incidence data for Hispanics and Non-Hispanics are based on NHIA and exclude cases from the Alaska Native Registry.

The Hispanic and Non-Hispanic mortality trends exclude deaths from CT, DC, ME, MD, MN, NH, NY, ND, OK and VT.

^g Data for American Indian/Alaska Native are based on the CHSDA (Contract Health Service Delivery Area) counties.

* The APC/AAPC is significantly different from zero ($p < .05$).

- Joinpoint regression line analysis could not be performed on data series.

Table 15.2
Cancer of the Lung and Bronchus (Invasive)

Trends in SEER Incidence^{ab} and U.S. Mortality^c Using the Joinpoint Regression Program,
1975-2006 With up to Four Joinpoints, 1992-2006 With up to Two Joinpoints,
Males by Race/Ethnicity

	Joinpoint Trend 1		Joinpoint Trend 2		Joinpoint Trend 3		Joinpoint Trend 4		Joinpoint Trend 5		AAPC ^d	
	Years	APC	Years	APC	Years	APC	Years	APC	Years	APC	1997-2006	2002-2006
<u>SEER 9 Delay-Adjusted Incidence^a, 1975-2006</u>												
All Races	1975-1982	1.4*	1982-1991	-0.4	1991-2006	-1.8*					-1.8*	-1.8*
White	1975-1981	1.5*	1981-1990	-0.2	1990-2006	-1.7*					-1.7*	-1.7*
Black	1975-1984	2.9*	1984-1998	-1.4*	1998-2006	-3.3*					-3.1*	-3.3*
<u>SEER 13 Delay-Adjusted Incidence^b, 1992-2006</u>												
All Races	1992-2006	-2.0*									-2.0*	-2.0*
White	1992-2006	-2.0*									-2.0*	-2.0*
Black	1992-2006	-2.6*									-2.6*	-2.6*
<u>SEER 9 Observed Incidence^a, 1975-2006</u>												
All Races	1975-1982	1.4*	1982-1991	-0.4	1991-2006	-1.9*					-1.9*	-1.9*
White	1975-1981	1.4*	1981-1989	-0.1	1989-2003	-1.6*	2003-2006	-3.3*			-2.2*	-2.9*
Black	1975-1984	2.9*	1984-1998	-1.4*	1998-2006	-3.6*					-3.3*	-3.6*
<u>SEER 13 Observed Incidence^b, 1992-2006</u>												
All Races	1992-2003	-1.9*	2003-2006	-3.3*							-2.4*	-3.0*
White	1992-2006	-2.1*									-2.1*	-2.1*
White NH ^{ef}	1992-2006	-1.9*									-1.9*	-1.9*
Black	1992-2006	-2.7*									-2.7*	-2.7*
Black NH ^{ef}	1992-2006	-2.7*									-2.7*	-2.7*
API ^e	1992-2006	-1.2*									-1.2*	-1.2*
AI/AN ^{eg}	1992-2006	-2.2*									-2.2*	-2.2*
Hispanic ^f	1992-2006	-2.3*									-2.3*	-2.3*
<u>U.S. Cancer Mortality^c, 1975-2006</u>												
All Races	1975-1978	2.5*	1978-1984	1.2*	1984-1990	0.4*	1990-1994	-1.3*	1994-2006	-2.0*	-2.0*	-2.0*
White	1975-1982	1.7*	1982-1991	0.4*	1991-2006	-1.8*					-1.8*	-1.8*
Black	1975-1977	4.9*	1977-1984	2.3*	1984-1990	1.2*	1990-1995	-1.4*	1995-2006	-2.8*	-2.8*	-2.8*
<u>U.S. Cancer Mortality^c, 1992-2006</u>												
All Races	1992-2006	-1.9*									-1.9*	-1.9*
White	1992-2006	-1.8*									-1.8*	-1.8*
White NH ^{ef}	1992-2006	-1.6*									-1.6*	-1.6*
Black	1992-1994	-0.8	1994-2006	-2.8*							-2.8*	-2.8*
Black NH ^{ef}	1992-2006	-2.5*									-2.5*	-2.5*
API ^e	1992-2006	-1.6*									-1.6*	-1.6*
AI/AN ^{eg}	1992-2006	-1.7*									-1.7*	-1.7*
Hispanic ^f	1992-1997	0.1	1997-2006	-3.1*							-3.1*	-3.1*

Joinpoint Regression Program Version 3.3.1, April 2008, National Cancer Institute. (<http://srab.cancer.gov/joinpoint/>).

The APC is the Annual Percent Change based on rates age-adjusted to the 2000 US Std Population (19 age groups - Census P25-1130).

^a Trends are from the SEER 9 areas (San Francisco, Connecticut, Detroit, Hawaii, Iowa, New Mexico, Seattle, Utah, and Atlanta).

^b Trends are from the SEER 13 areas (SEER 9 Areas, Los Angeles, San Jose-Monterey, Rural Georgia, and the Alaska Native Registry).

^c Trends are from US Mortality Files, National Center for Health Statistics, Centers for Disease Control and Prevention.

^d The AAPC is the Average Annual Percent Change and is based on the APCs calculated by Joinpoint.

^e API - Asian/Pacific Islander, AI/AN - American Indian/Alaska Native, NH - Non-Hispanic

^f Hispanic and Non-Hispanic are not mutually exclusive from whites, blacks, Asian/Pacific Islanders, and American Indians/Alaska

Natives. Incidence data for Hispanics and Non-Hispanics are based on NHIA and exclude cases from the Alaska Native Registry.

The Hispanic and Non-Hispanic mortality trends exclude deaths from CT, DC, ME, MD, MN, NH, NY, ND, OK and VT.

^g Data for American Indian/Alaska Native are based on the CHSDA (Contract Health Service Delivery Area) counties.

* The APC/AAPC is significantly different from zero ($p < .05$).

- Joinpoint regression line analysis could not be performed on data series.

Table 15.3
Cancer of the Lung and Bronchus (Invasive)

Trends in SEER Incidence^{ab} and U.S. Mortality^c Using the Joinpoint Regression Program,
1975-2006 With up to Four Joinpoints, 1992-2006 With up to Two Joinpoints,
Females by Race/Ethnicity

	Joinpoint Trend 1		Joinpoint Trend 2		Joinpoint Trend 3		Joinpoint Trend 4		Joinpoint Trend 5		AAPC ^d	
	Years	APC	Years	APC	Years	APC	Years	APC	Years	APC	1997-2006	2002-2006
<u>SEER 9 Delay-Adjusted Incidence^a, 1975-2006</u>												
All Races	1975-1982	5.6*	1982-1991	3.4*	1991-2006	0.4*					0.4*	0.4*
White	1975-1982	5.6*	1982-1988	4.1*	1988-1997	1.6*	1997-2006	0.1			0.1	0.1
Black	1975-1990	4.2*	1990-2006	0.6*							0.6*	0.6*
<u>SEER 13 Delay-Adjusted Incidence^b, 1992-2006</u>												
All Races	1992-1997	0.7	1997-2006	-0.3							-0.3*	-0.3*
White	1992-1997	1.0	1997-2006	-0.4*							-0.4*	-0.4*
Black	1992-2006	0.6*									0.6*	0.6*
<u>SEER 9 Observed Incidence^a, 1975-2006</u>												
All Races	1975-1982	5.5*	1982-1990	3.5*	1990-1998	1.0*	1998-2006	-0.1			0.0	-0.1
White	1975-1982	5.6*	1982-1988	4.1*	1988-1997	1.6*	1997-2006	-0.1			-0.1	-0.1
Black	1975-1990	4.3*	1990-2006	0.4							0.4	0.4
<u>SEER 13 Observed Incidence^b, 1992-2006</u>												
All Races	1992-1998	0.6	1998-2006	-0.6*							-0.5*	-0.6*
White	1992-1997	1.1*	1997-2006	-0.6*							-0.6*	-0.6*
White NH ^{ef}	1992-1997	1.3*	1997-2006	-0.4							-0.4	-0.4
Black	1992-2006	0.5									0.5*	0.5*
Black NH ^{ef}	1992-2006	0.5*									0.5*	0.5*
API ^e	1992-2006	0.4									0.4	0.4
AI/AN ^{eg}	1992-2006	2.2*									2.2*	2.2*
Hispanic ^f	1992-2006	-1.3*									-1.3*	-1.3*
<u>U.S. Cancer Mortality^c, 1975-2006</u>												
All Races	1975-1982	6.0*	1982-1990	4.2*	1990-1995	1.7*	1995-2003	0.3*	2003-2006	-0.9	-0.1	-0.6
White	1975-1983	5.8*	1983-1990	4.1*	1990-1994	2.0*	1994-2002	0.5*	2002-2006	-0.6*	0.0	-0.6*
Black	1975-1980	7.1*	1980-1990	4.2*	1990-1997	1.3*	1997-2006	-0.1			-0.1	-0.1
<u>U.S. Cancer Mortality^c, 1992-2006</u>												
All Races	1992-2002	0.6*	2002-2006	-0.8							0.0	-0.8*
White	1992-2002	0.7*	2002-2006	-0.8							0.0	-0.8
White NH ^{ef}	1992-2002	0.9*	2002-2006	-0.5							0.3	-0.5
Black	1992-2006	0.3*									0.3*	0.3*
Black NH ^{ef}	1992-2006	0.5*									0.5*	0.5*
API ^e	1992-2006	-0.5									-0.5	-0.5
AI/AN ^{eg}	1992-2006	1.6*									1.6*	1.6*
Hispanic ^f	1992-2006	-0.3									-0.3	-0.3

Joinpoint Regression Program Version 3.3.1, April 2008, National Cancer Institute. (<http://srab.cancer.gov/joinpoint/>).

The APC is the Annual Percent Change based on rates age-adjusted to the 2000 US Std Population (19 age groups - Census P25-1130).

^a Trends are from the SEER 9 areas (San Francisco, Connecticut, Detroit, Hawaii, Iowa, New Mexico, Seattle, Utah, and Atlanta).

^b Trends are from the SEER 13 areas (SEER 9 Areas, Los Angeles, San Jose-Monterey, Rural Georgia, and the Alaska Native Registry).

^c Trends are from US Mortality Files, National Center for Health Statistics, Centers for Disease Control and Prevention.

^d The AAPC is the Average Annual Percent Change and is based on the APCs calculated by Joinpoint.

^e API - Asian/Pacific Islander, AI/AN - American Indian/Alaska Native, NH - Non-Hispanic

^f Hispanic and Non-Hispanic are not mutually exclusive from whites, blacks, Asian/Pacific Islanders, and American Indians/Alaska

Natives. Incidence data for Hispanics and Non-Hispanics are based on NHIA and exclude cases from the Alaska Native Registry.

The Hispanic and Non-Hispanic mortality trends exclude deaths from CT, DC, ME, MD, MN, NH, NY, ND, OK and VT.

^g Data for American Indian/Alaska Native are based on the CHSDA (Contract Health Service Delivery Area) counties.

* The APC/AAPC is significantly different from zero ($p < .05$).

- Joinpoint regression line analysis could not be performed on data series.

SEER Observed Incidence, SEER Delay Adjusted Incidence and US Death Rates^a Cancer of the Lung and Bronchus, by Race and Sex

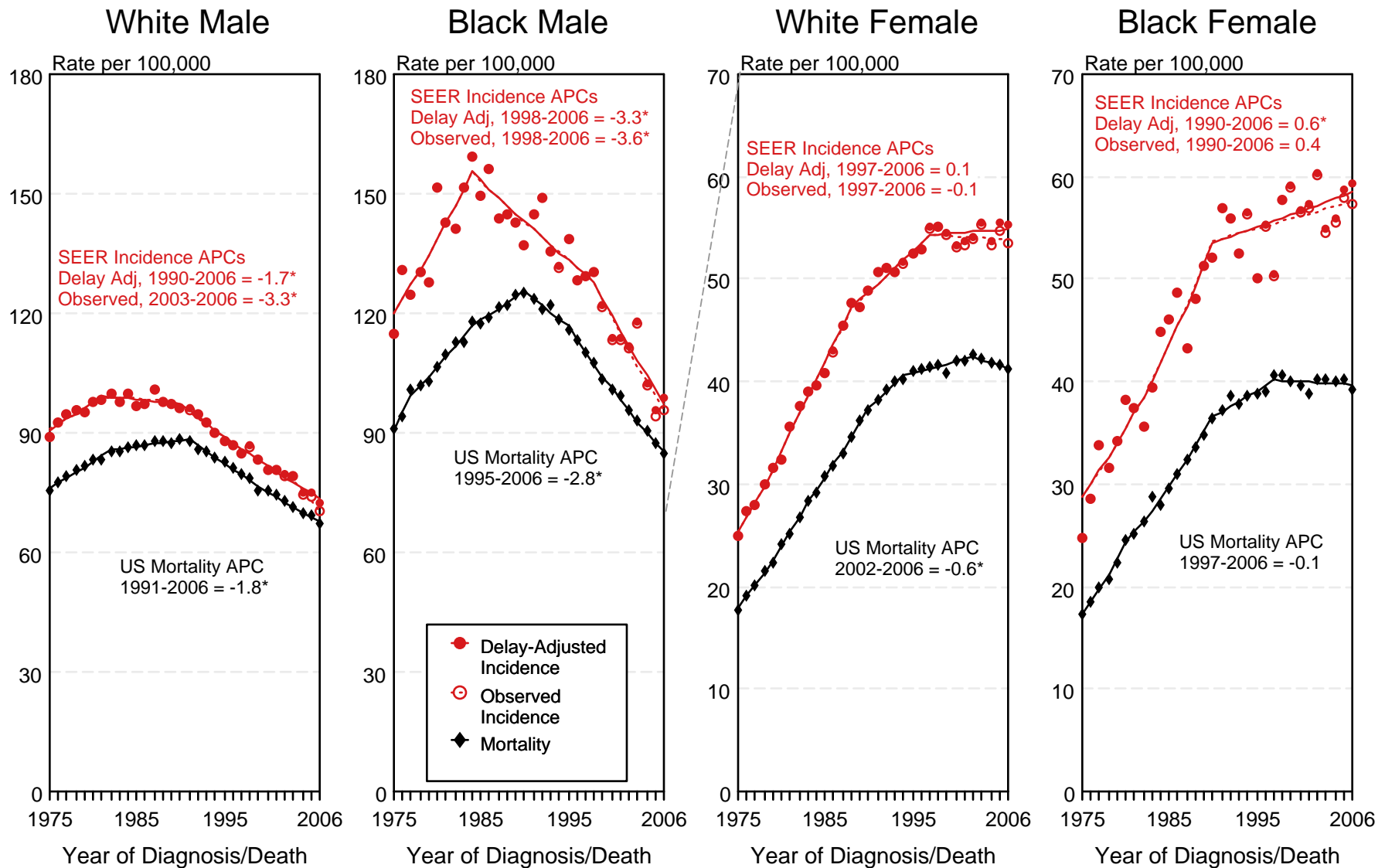

Figure 15.1

^a Source: SEER 9 areas and US Mortality Files (National Center for Health Statistics, CDC). Rates are age-adjusted to the 2000 US Std Population (19 age groups - Census P25-1103). Regression lines and APCs are calculated using the Joinpoint Regression Program Version 3.3.1, April 2008, National Cancer Institute. The APC is the Annual Percent Change for the regression line segments. The APC shown on the graph is for the most recent trend.
 * The APC is significantly different from zero ($p < 0.05$).

SEER Observed Incidence, SEER Delay Adjusted Incidence and US Death Rates^a Cancer of the Lung and Bronchus, Ages 65 and Over, by Race and Sex

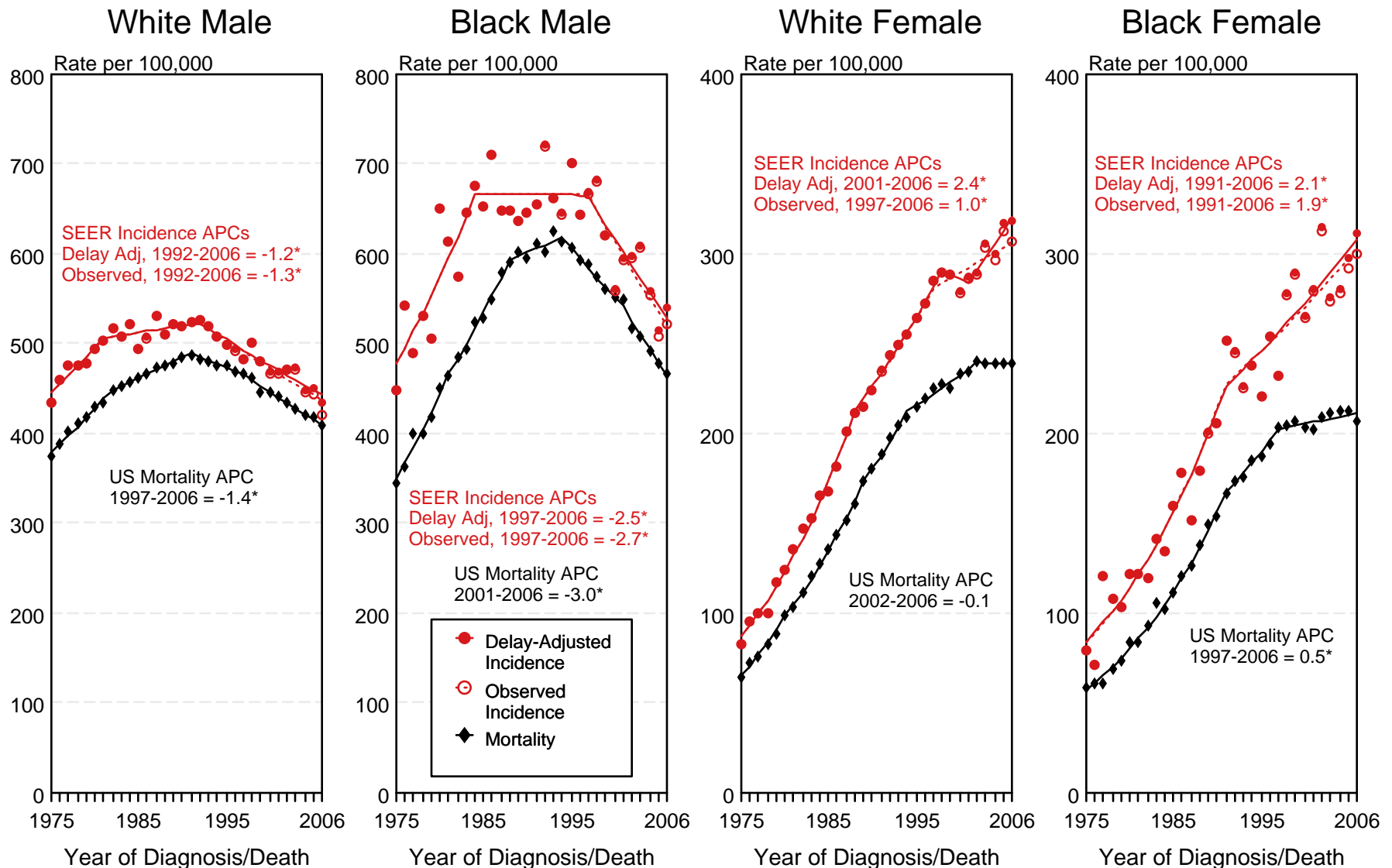
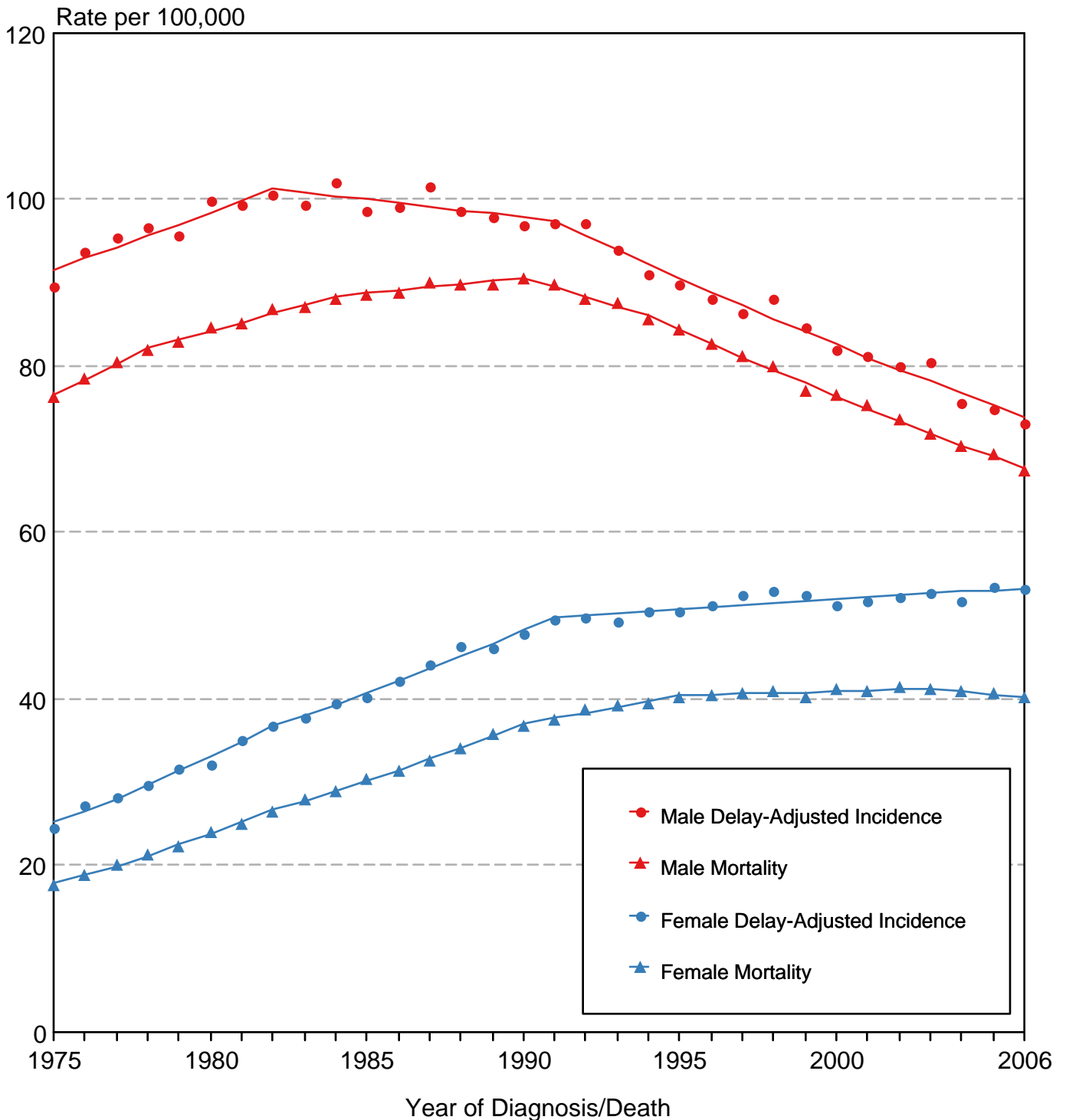

Figure 15.3

^a Source: SEER 9 areas and US Mortality Files (National Center for Health Statistics, CDC). Rates are age-adjusted to the 2000 US Std Population (19 age groups - Census P25-1103). Regression lines and APCs are calculated using the Joinpoint Regression Program Version 3.3.1, April 2008, National Cancer Institute. The APC is the Annual Percent Change for the regression line segments. The APC shown on the graph is for the most recent trend.
 * The APC is significantly different from zero ($p < 0.05$).

Figure 15.5

Cancer of the Lung & Bronchus SEER Delay-Adjusted Incidence & US Death Rates, 1975-2006, All Races, By Sex



Source: SEER 9 areas and US Mortality Files (National Center for Health Statistics, CDC). Rates are age-adjusted to the 2000 US Std Population (19 age groups - Census P25-1103). Regression lines are calculated using the Joinpoint Regression Program Version 3.3.1, April 2008, National Cancer Institute.

Figure 15.6

Cancer of the Lung & Bronchus SEER Delay-Adjusted Incidence, 1975-2006 By Sex and Race

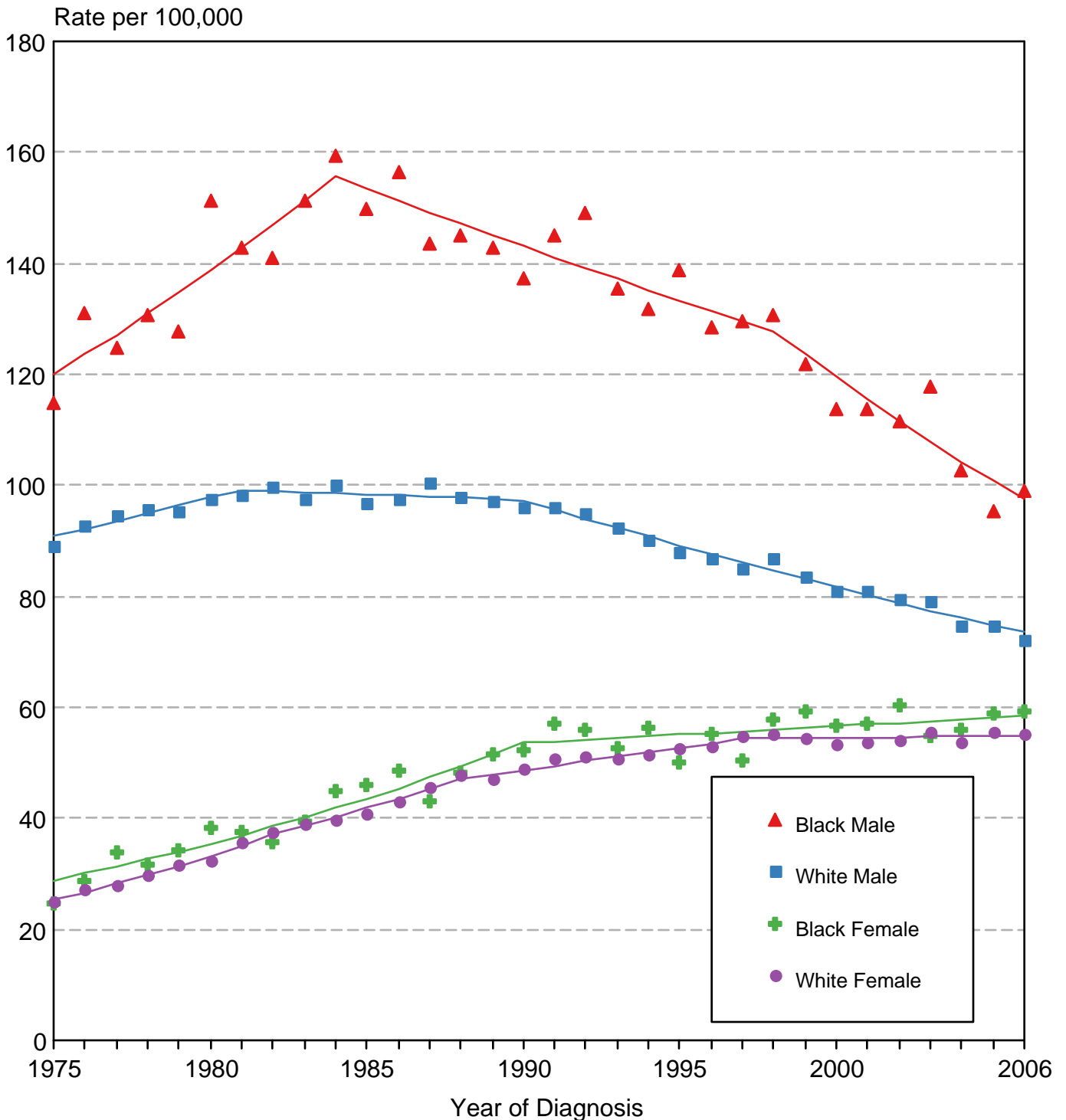

Source: SEER 9 areas. Rates are age-adjusted to the 2000 US Std Population (19 age groups - Census P25-1103). Regression lines are calculated using the Joinpoint Regression Program Version 3.3.1, April 2008, National Cancer Institute.

SEER Observed Incidence and SEER Delay Adjusted Incidence Rates^a SEER 9 Areas Compared to SEER 13 Areas Cancer of the Lung and Bronchus, Male, by Race

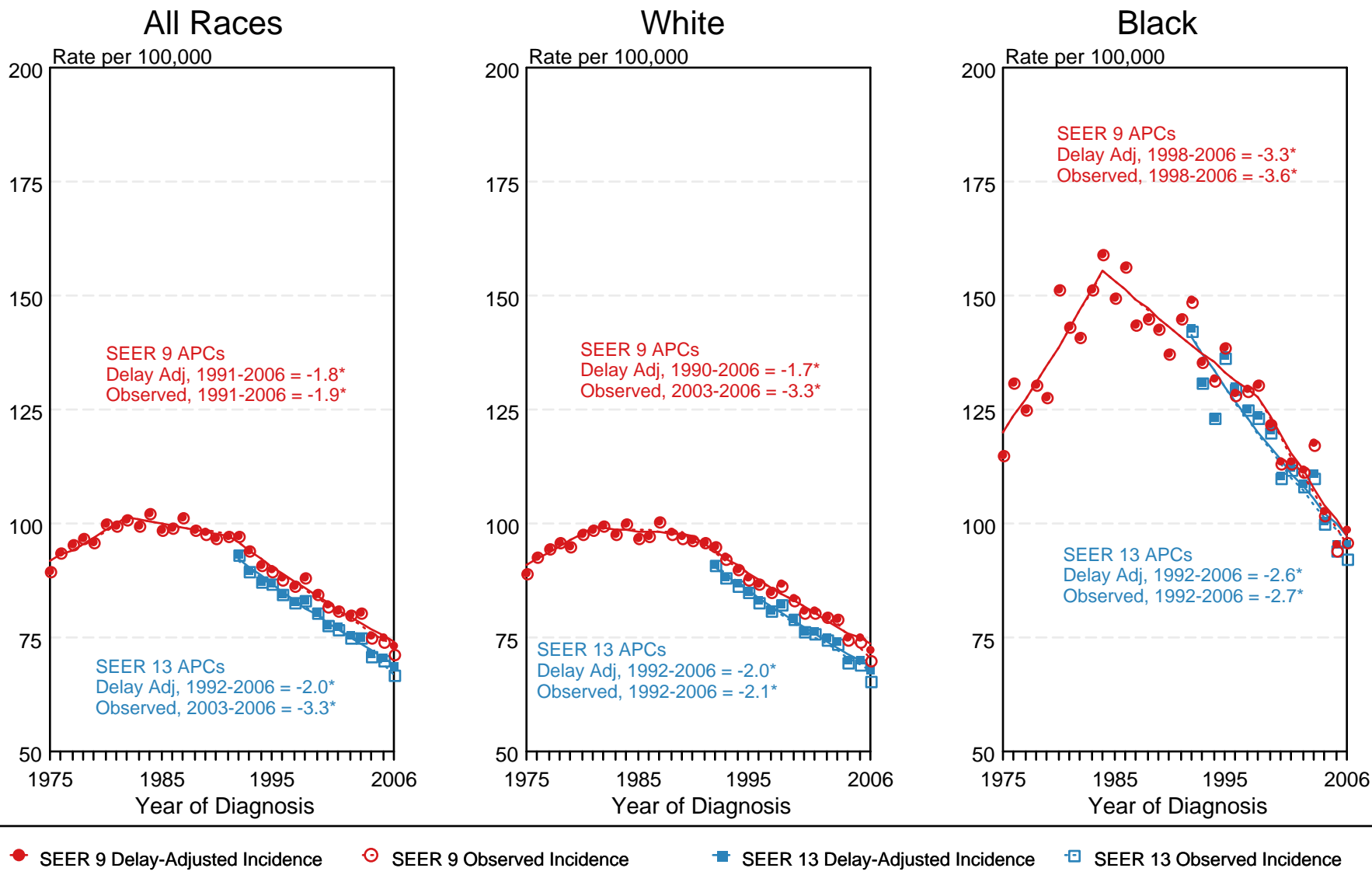

Figure 15.7

^a Source: SEER 9 areas and SEER 13 areas.
Rates are age-adjusted to the 2000 US Std Population (19 age groups - Census P25-1103).
Regression lines and APCs are calculated using the Joinpoint Regression Program Version 3.3.1, April 2008, National Cancer Institute.
The APC is the Annual Percent Change for the regression line segments. The APC shown on the graph is for the most recent trend.
* The APC is significantly different from zero ($p < 0.05$).

SEER Observed Incidence and SEER Delay Adjusted Incidence Rates^a SEER 9 Areas Compared to SEER 13 Areas Cancer of the Lung and Bronchus, Female, by Race

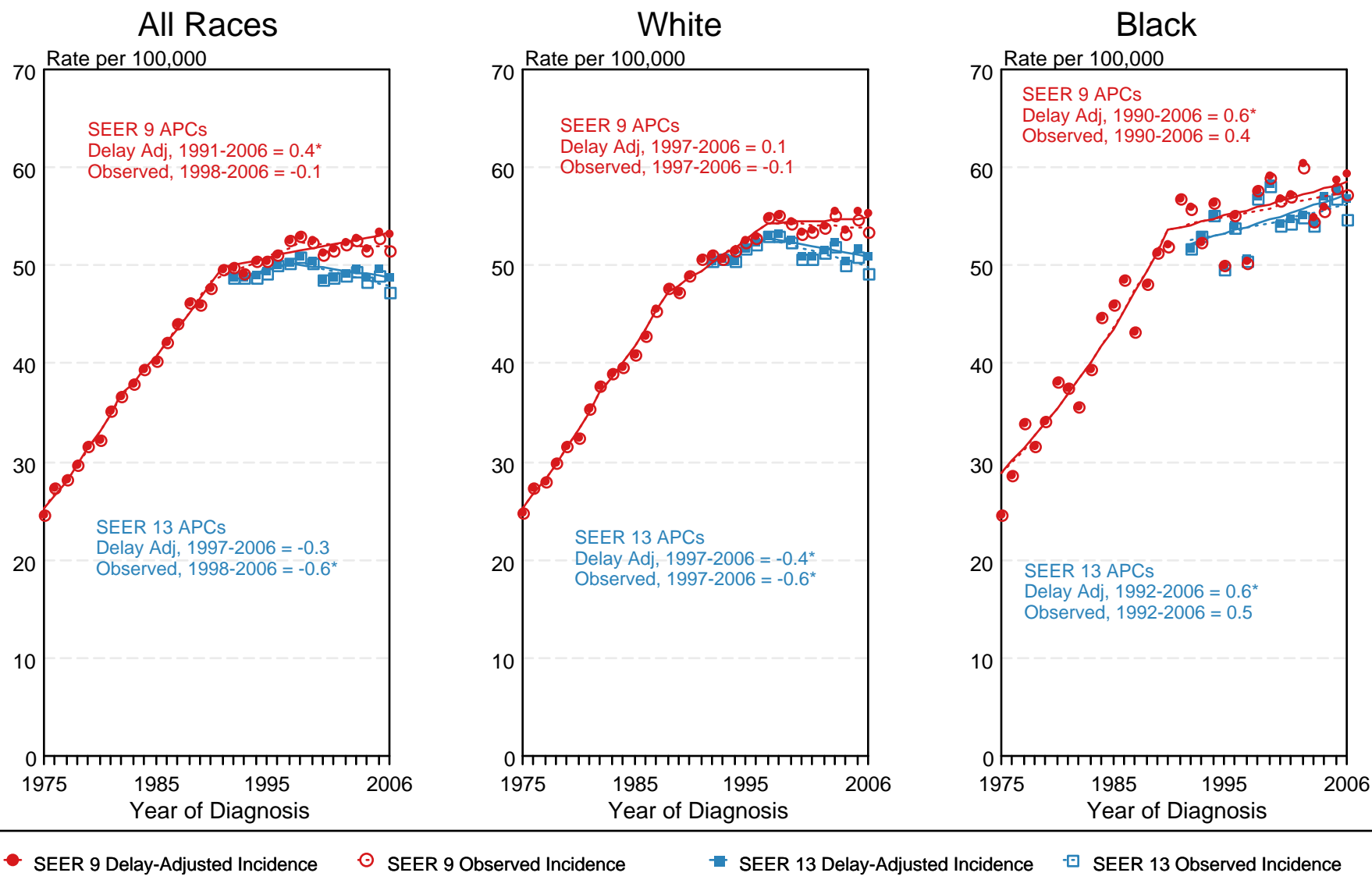

Figure 15.8

^a Source: SEER 9 areas and SEER 13 areas.
Rates are age-adjusted to the 2000 US Std Population (19 age groups - Census P25-1103).
Regression lines and APCs are calculated using the Joinpoint Regression Program Version 3.3.1, April 2008, National Cancer Institute.
The APC is the Annual Percent Change for the regression line segments. The APC shown on the graph is for the most recent trend.
* The APC is significantly different from zero ($p < 0.05$).

Table 16.1
Melanoma of the Skin (Invasive)

Trends in SEER Incidence^{ab} and U.S. Mortality^c Using the Joinpoint Regression Program,
1975-2006 With up to Four Joinpoints, 1992-2006 With up to Two Joinpoints,
Both Sexes by Race/Ethnicity

	Joinpoint Trend 1		Joinpoint Trend 2		Joinpoint Trend 3		Joinpoint Trend 4		Joinpoint Trend 5		AAPC ^d	
	Years	APC	Years	APC	Years	APC	Years	APC	Years	APC	1997-2006	2002-2006
<u>SEER 9 Delay-Adjusted Incidence^a, 1975-2006</u>												
All Races	1975-1981	5.9*	1981-2006	2.9*							2.9*	2.9*
White	1975-1981	6.4*	1981-2006	3.2*							3.2*	3.2*
Black	-	-									-	-
<u>SEER 13 Delay-Adjusted Incidence^b, 1992-2006</u>												
All Races	1992-2006	2.5*									2.5*	2.5*
White	1992-2006	3.0*									3.0*	3.0*
Black	-	-									-	-
<u>SEER 9 Observed Incidence^a, 1975-2006</u>												
All Races	1975-1985	4.6*	1985-2006	2.6*							2.6*	2.6*
White	1975-1981	6.5*	1981-2006	3.1*							3.1*	3.1*
Black	1975-2006	-0.5									-0.5	-0.5
<u>SEER 13 Observed Incidence^b, 1992-2006</u>												
All Races	1992-1996	4.6*	1996-2006	1.7*							1.7*	1.7*
White	1992-1996	5.2*	1996-2006	2.2*							2.2*	2.2*
White NH ^{ef}	1992-2006	3.2*									3.2*	3.2*
Black	1992-1995	31.7*	1995-2006	-5.1*							-5.1*	-5.1*
Black NH ^{ef}	1992-1994	59.8	1994-2006	-4.2*							-4.2*	-4.2*
API ^e	1992-2006	1.7									1.7	1.7
AI/AN ^{eg}	1992-2006	0.3									0.3	0.3
Hispanic ^f	1992-1999	4.5*	1999-2006	-1.9							-0.5	-1.9
<u>U.S. Cancer Mortality^c, 1975-2006</u>												
All Races	1975-1977	4.7	1977-1990	1.4*	1990-2003	-0.3	2003-2006	1.1			0.2	0.8
White	1975-1977	5.0	1977-1990	1.5*	1990-2003	-0.1	2003-2006	1.3			0.4	0.9
Black	1975-2006	-0.7*									-0.7*	-0.7*
<u>U.S. Cancer Mortality^c, 1992-2006</u>												
All Races	1992-2006	-0.1									-0.1	-0.1
White	1992-2006	0.1									0.1	0.1
White NH ^{ef}	1992-2006	0.3*									0.3*	0.3*
Black	1992-2006	-1.1									-1.1	-1.1
Black NH ^{ef}	1992-2006	-1.0									-1.0	-1.0
API ^e	1992-2006	-0.7									-0.7	-0.7
AI/AN ^{eg}	1992-2006	3.5									3.5	3.5
Hispanic ^f	1992-2006	-0.7									-0.7	-0.7

Joinpoint Regression Program Version 3.3.1, April 2008, National Cancer Institute. (<http://srab.cancer.gov/joinpoint/>).

The APC is the Annual Percent Change based on rates age-adjusted to the 2000 US Std Population (19 age groups - Census P25-1130).

^a Trends are from the SEER 9 areas (San Francisco, Connecticut, Detroit, Hawaii, Iowa, New Mexico, Seattle, Utah, and Atlanta).

^b Trends are from the SEER 13 areas (SEER 9 Areas, Los Angeles, San Jose-Monterey, Rural Georgia, and the Alaska Native Registry).

^c Trends are from US Mortality Files, National Center for Health Statistics, Centers for Disease Control and Prevention.

^d The AAPC is the Average Annual Percent Change and is based on the APCs calculated by Joinpoint.

^e API - Asian/Pacific Islander, AI/AN - American Indian/Alaska Native, NH - Non-Hispanic

^f Hispanic and Non-Hispanic are not mutually exclusive from whites, blacks, Asian/Pacific Islanders, and American Indians/Alaska

Natives. Incidence data for Hispanics and Non-Hispanics are based on NHIA and exclude cases from the Alaska Native Registry.

The Hispanic and Non-Hispanic mortality trends exclude deaths from CT, DC, ME, MD, MN, NH, NY, ND, OK and VT.

^g Data for American Indian/Alaska Native are based on the CHSDA (Contract Health Service Delivery Area) counties.

* The APC/AAPC is significantly different from zero (p<.05).

- Joinpoint regression line analysis could not be performed on data series.

Table 16.2
Melanoma of the Skin (Invasive)

Trends in SEER Incidence^{ab} and U.S. Mortality^c Using the Joinpoint Regression Program,
1975-2006 With up to Four Joinpoints, 1992-2006 With up to Two Joinpoints,
Males by Race/Ethnicity

	Joinpoint Trend 1		Joinpoint Trend 2		Joinpoint Trend 3		Joinpoint Trend 4		Joinpoint Trend 5		AAPC ^d	
	Years	APC	Years	APC	Years	APC	Years	APC	Years	APC	1997-2006	2002-2006
<u>SEER 9 Delay-Adjusted Incidence^a, 1975-2006</u>												
All Races	1975-1986	5.4*	1986-2006	3.1*							3.1*	3.1*
White	1975-1986	5.8*	1986-2006	3.3*							3.3*	3.3*
Black	-	-									-	-
<u>SEER 13 Delay-Adjusted Incidence^b, 1992-2006</u>												
All Races	1992-2006	2.6*									2.6*	2.6*
White	1992-2006	3.0*									3.0*	3.0*
Black	-	-									-	-
<u>SEER 9 Observed Incidence^a, 1975-2006</u>												
All Races	1975-1986	5.5*	1986-2006	2.9*							2.9*	2.9*
White	1975-1986	5.8*	1986-2006	3.1*							3.1*	3.1*
Black	1975-2006	0.2									0.2	0.2
<u>SEER 13 Observed Incidence^b, 1992-2006</u>												
All Races	1992-1996	5.0*	1996-2006	1.7*							1.7*	1.7*
White	1992-2006	2.7*									2.7*	2.7*
White NH ^{ef}	1992-2006	3.1*									3.1*	3.1*
Black	1992-1995	71.0*	1995-2006	-8.4*							-8.4*	-8.4*
Black NH ^{ef}	1992-1995	71.4*	1995-2006	-8.2*							-8.2*	-8.2*
API ^e	1992-2006	1.7									1.7	1.7
AI/AN ^{eg}	1992-2006	1.7									1.7	1.7
Hispanic ^f	1992-2006	1.6									1.6*	1.6*
<u>U.S. Cancer Mortality^c, 1975-2006</u>												
All Races	1975-1987	2.4*	1987-1998	0.7*	1998-2002	-1.5	2002-2006	2.0*			0.3	2.0*
White	1975-1987	2.6*	1987-1998	0.8*	1998-2002	-1.3	2002-2006	2.1*			0.4	2.1*
Black	1975-2006	-0.9*									-0.9*	-0.9*
<u>U.S. Cancer Mortality^c, 1992-2006</u>												
All Races	1992-1998	0.7*	1998-2002	-1.4	2002-2006	2.0*					0.3	2.0*
White	1992-2006	0.3									0.3	0.3
White NH ^{ef}	1992-2006	0.5*									0.5*	0.5*
Black	1992-2006	0.4									0.4	0.4
Black NH ^{ef}	1992-2006	0.0									0.0	0.0
API ^e	1992-2006	-1.2									-1.2	-1.2
AI/AN ^{eg}	1992-2006	6.8*									6.8*	6.8*
Hispanic ^f	1992-2006	-0.7									-0.7	-0.7

Joinpoint Regression Program Version 3.3.1, April 2008, National Cancer Institute. (<http://srab.cancer.gov/joinpoint/>).

The APC is the Annual Percent Change based on rates age-adjusted to the 2000 US Std Population (19 age groups - Census P25-1130).

^a Trends are from the SEER 9 areas (San Francisco, Connecticut, Detroit, Hawaii, Iowa, New Mexico, Seattle, Utah, and Atlanta).

^b Trends are from the SEER 13 areas (SEER 9 Areas, Los Angeles, San Jose-Monterey, Rural Georgia, and the Alaska Native Registry).

^c Trends are from US Mortality Files, National Center for Health Statistics, Centers for Disease Control and Prevention.

^d The AAPC is the Average Annual Percent Change and is based on the APCs calculated by Joinpoint.

^e API - Asian/Pacific Islander, AI/AN - American Indian/Alaska Native, NH - Non-Hispanic

^f Hispanic and Non-Hispanic are not mutually exclusive from whites, blacks, Asian/Pacific Islanders, and American Indians/Alaska

Natives. Incidence data for Hispanics and Non-Hispanics are based on NHIA and exclude cases from the Alaska Native Registry.

The Hispanic and Non-Hispanic mortality trends exclude deaths from CT, DC, ME, MD, MN, NH, NY, ND, OK and VT.

^g Data for American Indian/Alaska Native are based on the CHSDA (Contract Health Service Delivery Area) counties.

* The APC/AAPC is significantly different from zero ($p < .05$).

- Joinpoint regression line analysis could not be performed on data series.

Table 16.3
Melanoma of the Skin (Invasive)

Trends in SEER Incidence^{ab} and U.S. Mortality^c Using the Joinpoint Regression Program,
1975-2006 With up to Four Joinpoints, 1992-2006 With up to Two Joinpoints,
Females by Race/Ethnicity

	<u>Joinpoint Trend 1</u>		<u>Joinpoint Trend 2</u>		<u>Joinpoint Trend 3</u>		<u>Joinpoint Trend 4</u>		<u>Joinpoint Trend 5</u>		<u>AAPC^d</u>	
	Years	APC	Years	APC	Years	APC	Years	APC	Years	APC	1997-2006	2002-2006
<u>SEER 9 Delay-Adjusted Incidence^a, 1975-2006</u>												
All Races	1975-1981	5.7*	1981-1993	1.9*	1993-2006	3.0*					3.0*	3.0*
White	1975-1981	6.1*	1981-1993	2.2*	1993-2006	3.4*					3.4*	3.4*
Black	-	-									-	-
<u>SEER 13 Delay-Adjusted Incidence^b, 1992-2006</u>												
All Races	1992-2006	2.4*									2.4*	2.4*
White	1992-2006	3.0*									3.0*	3.0*
Black	-	-									-	-
<u>SEER 9 Observed Incidence^a, 1975-2006</u>												
All Races	1975-1980	5.6*	1980-2006	2.4*							2.4*	2.4*
White	1975-1981	6.3*	1981-1994	2.0*	1994-1997	5.3	1997-2006	2.5*			2.5*	2.5*
Black	1975-2006	-1.0									-1.0*	-1.0*
<u>SEER 13 Observed Incidence^b, 1992-2006</u>												
All Races	1992-2006	2.2*									2.2*	2.2*
White	1992-2006	2.8*									2.8*	2.8*
White NH ^{ef}	1992-2006	3.4*									3.4*	3.4*
Black	1992-2006	-0.9									-0.9	-0.9
Black NH ^{ef}	1992-2006	-1.0									-1.0	-1.0
API ^e	1992-2006	1.9									1.9	1.9
AI/AN ^{eg}	1992-2006	0.2									0.2	0.2
Hispanic ^f	1992-2006	0.6									0.6	0.6
<u>U.S. Cancer Mortality^c, 1975-2006</u>												
All Races	1975-1988	0.8*	1988-2006	-0.6*							-0.6*	-0.6*
White	1975-1988	0.9*	1988-2006	-0.4*							-0.4*	-0.4*
Black	1975-2006	-0.6									-0.6	-0.6
<u>U.S. Cancer Mortality^c, 1992-2006</u>												
All Races	1992-2006	-0.5*									-0.5*	-0.5*
White	1992-2006	-0.3*									-0.3*	-0.3*
White NH ^{ef}	1992-2006	-0.1									-0.1	-0.1
Black	1992-2006	-2.1									-2.1*	-2.1*
Black NH ^{ef}	1992-2006	-1.7									-1.7	-1.7
API ^e	1992-2006	0.2									0.2	0.2
AI/AN ^{eg}	-	-									-	-
Hispanic ^f	1992-2006	-0.9									-0.9	-0.9

Joinpoint Regression Program Version 3.3.1, April 2008, National Cancer Institute. (<http://srab.cancer.gov/joinpoint/>).

The APC is the Annual Percent Change based on rates age-adjusted to the 2000 US Std Population (19 age groups - Census P25-1130).

^a Trends are from the SEER 9 areas (San Francisco, Connecticut, Detroit, Hawaii, Iowa, New Mexico, Seattle, Utah, and Atlanta).

^b Trends are from the SEER 13 areas (SEER 9 Areas, Los Angeles, San Jose-Monterey, Rural Georgia, and the Alaska Native Registry).

^c Trends are from US Mortality Files, National Center for Health Statistics, Centers for Disease Control and Prevention.

^d The AAPC is the Average Annual Percent Change and is based on the APCs calculated by Joinpoint.

^e API - Asian/Pacific Islander, AI/AN - American Indian/Alaska Native, NH - Non-Hispanic

^f Hispanic and Non-Hispanic are not mutually exclusive from whites, blacks, Asian/Pacific Islanders, and American Indians/Alaska

Natives. Incidence data for Hispanics and Non-Hispanics are based on NHIA and exclude cases from the Alaska Native Registry.

The Hispanic and Non-Hispanic mortality trends exclude deaths from CT, DC, ME, MD, MN, NH, NY, ND, OK and VT.

^g Data for American Indian/Alaska Native are based on the CHSDA (Contract Health Service Delivery Area) counties.

* The APC/AAPC is significantly different from zero ($p < .05$).

- Joinpoint regression line analysis could not be performed on data series.

SEER Observed Incidence, SEER Delay Adjusted Incidence and US Death Rates^a Melanoma of the Skin, White, by Sex

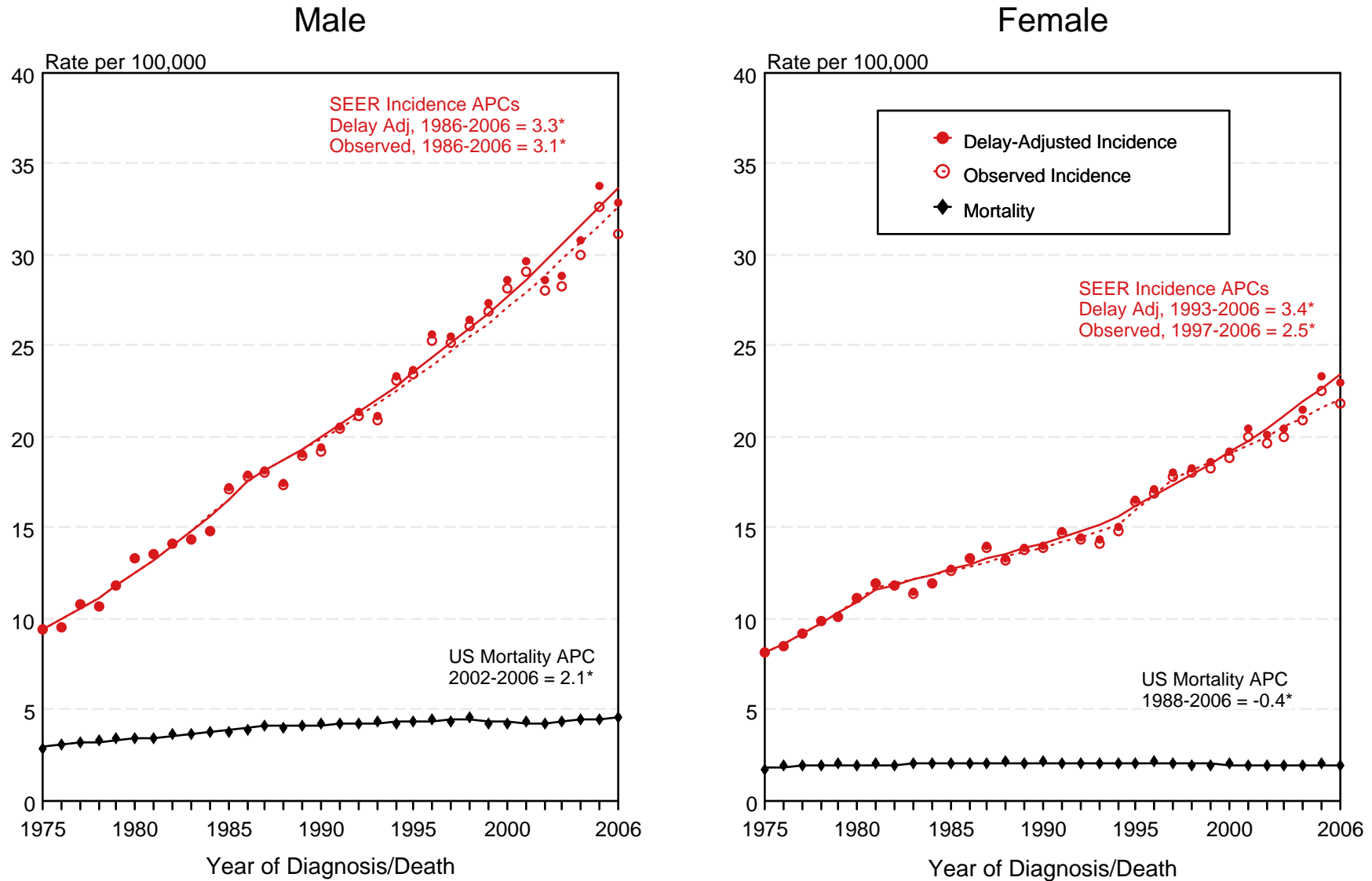

Figure 16.1

^a Source: SEER 9 areas and US Mortality Files (National Center for Health Statistics, CDC). Rates are age-adjusted to the 2000 US Std Population (19 age groups - Census P25-1103). Regression lines and APCs are calculated using the Joinpoint Regression Program Version 3.3.1, April 2008, National Cancer Institute. The APC is the Annual Percent Change for the regression line segments. The APC shown on the graph is for the most recent trend.

* The APC is significantly different from zero ($p < 0.05$).

SEER Observed Incidence and SEER Delay Adjusted Incidence Rates^a SEER 9 Areas Compared to SEER 13 Areas Melanoma of the Skin, Male, by Race

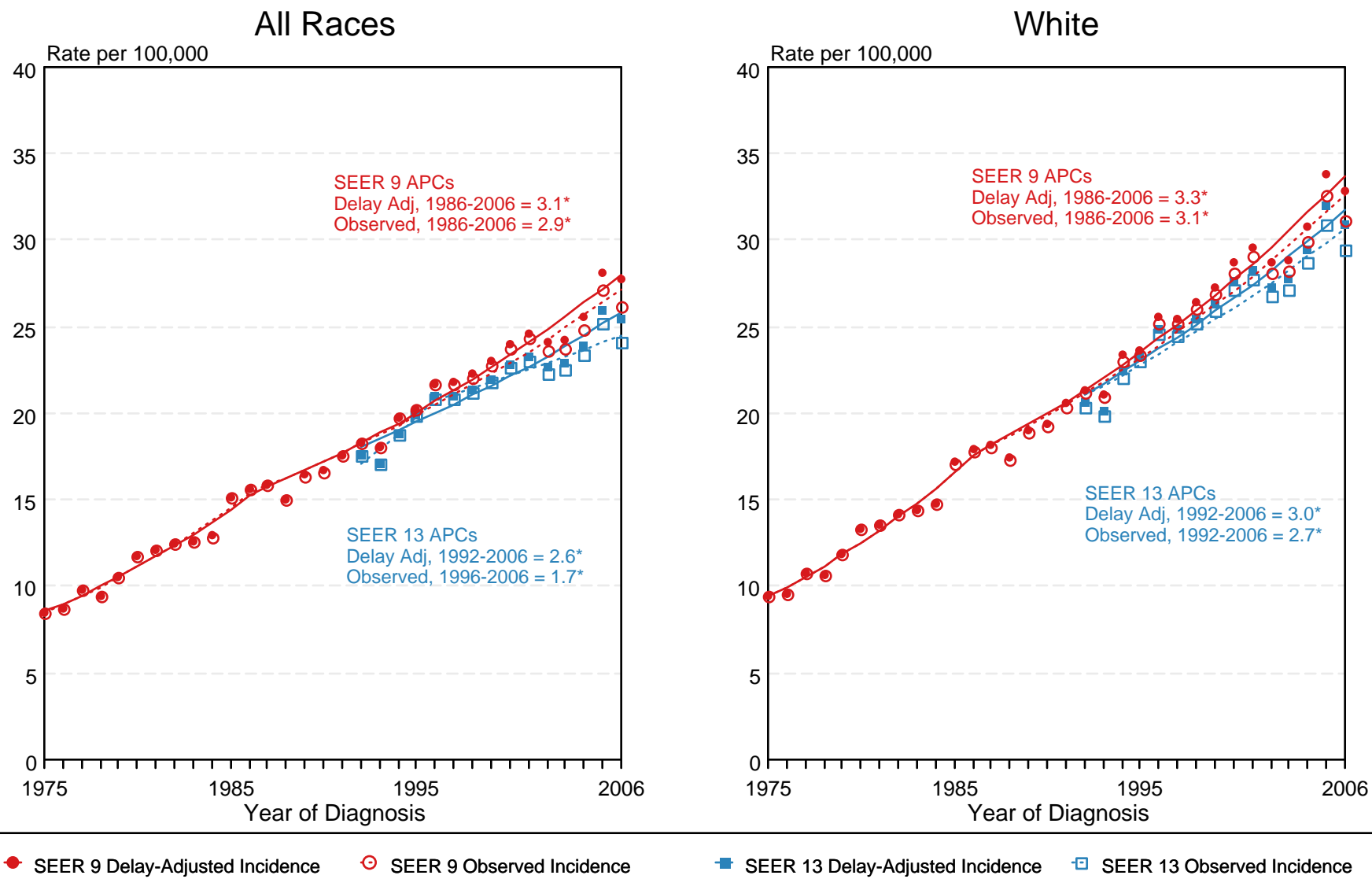

Figure 16.4

^a Source: SEER 9 areas and SEER 13 areas.
Rates are age-adjusted to the 2000 US Std Population (19 age groups - Census P25-1103).
Regression lines and APCs are calculated using the Joinpoint Regression Program Version 3.3.1, April 2008, National Cancer Institute.
The APC is the Annual Percent Change for the regression line segments. The APC shown on the graph is for the most recent trend.
* The APC is significantly different from zero ($p < 0.05$).

SEER Observed Incidence and SEER Delay Adjusted Incidence Rates^a SEER 9 Areas Compared to SEER 13 Areas Melanoma of the Skin, Female, by Race

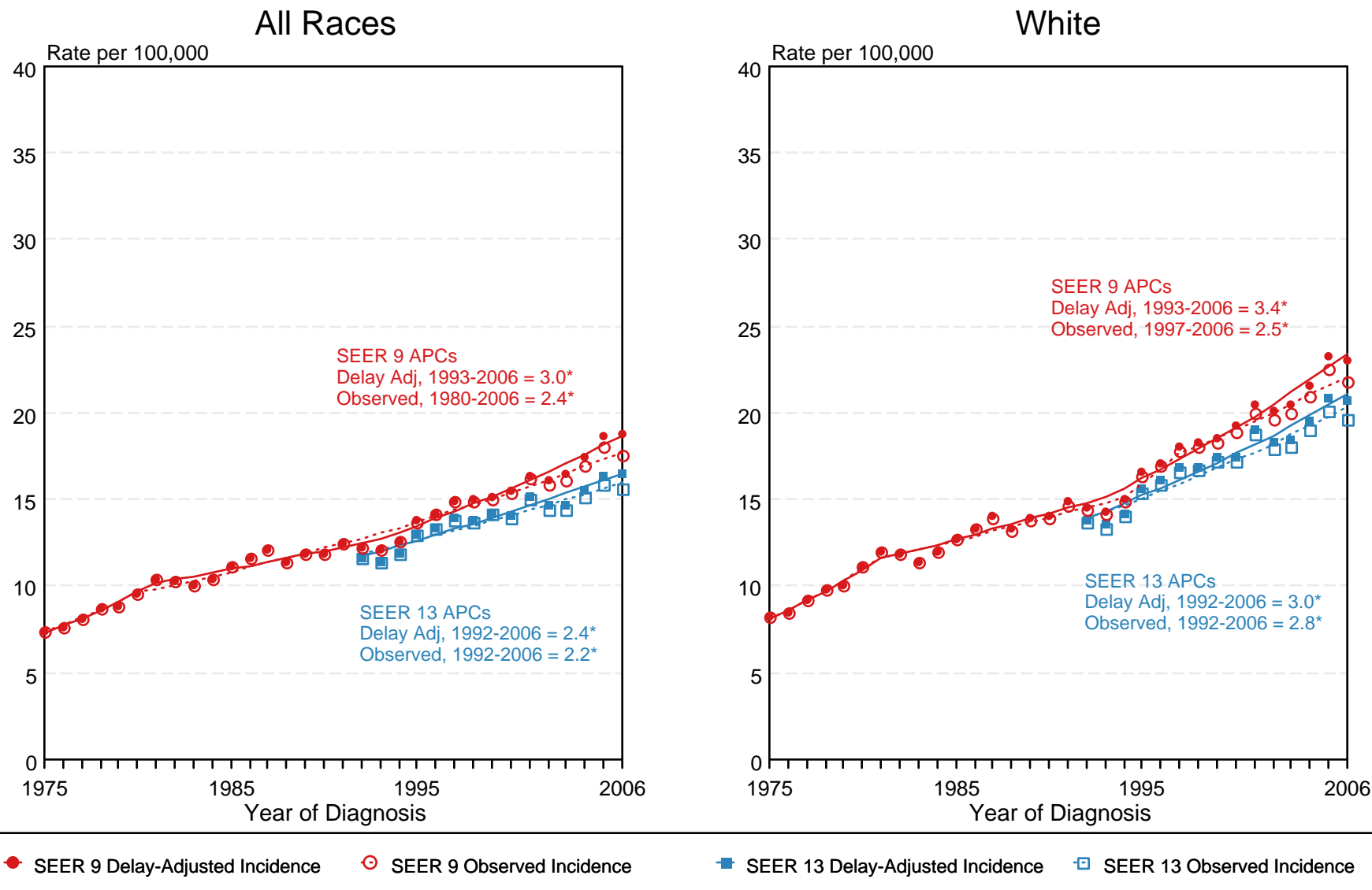

Figure 16.5

^a Source: SEER 9 areas and SEER 13 areas.
Rates are age-adjusted to the 2000 US Std Population (19 age groups - Census P25-1103).
Regression lines and APCs are calculated using the Joinpoint Regression Program Version 3.3.1, April 2008, National Cancer Institute.
The APC is the Annual Percent Change for the regression line segments. The APC shown on the graph is for the most recent trend.
* The APC is significantly different from zero ($p < 0.05$).

Table 18.1
MyelomaTrends in SEER Incidence^{ab} and U.S. Mortality^c Using the Joinpoint Regression Program,
1975-2006 With up to Four Joinpoints, 1992-2006 With up to Two Joinpoints,
Both Sexes by Race/Ethnicity

	Joinpoint Trend 1		Joinpoint Trend 2		Joinpoint Trend 3		Joinpoint Trend 4		Joinpoint Trend 5		AAPC ^d	
	Years	APC	Years	APC	Years	APC	Years	APC	Years	APC	1997-2006	2002-2006
<u>SEER 9 Delay-Adjusted Incidence^a, 1975-2006</u>												
All Races	1975-1991	1.2*	1991-2006	0.2							0.2	0.2
White	1975-2006	0.7*									0.7*	0.7*
Black	1975-2006	0.7*									0.7*	0.7*
<u>SEER 13 Delay-Adjusted Incidence^b, 1992-2006</u>												
All Races	1992-2006	0.2									0.2	0.2
White	1992-2006	0.2									0.2	0.2
Black	1992-2006	0.2									0.2	0.2
<u>SEER 9 Observed Incidence^a, 1975-2006</u>												
All Races	1975-1997	1.0*	1997-2006	-0.8							-0.8*	-0.8*
White	1975-1997	1.0*	1997-2006	-0.7							-0.7	-0.7
Black	1975-1994	1.3*	1994-2006	-0.8							-0.8	-0.8
<u>SEER 13 Observed Incidence^b, 1992-2006</u>												
All Races	1992-2006	-0.3									-0.3	-0.3
White	1992-2006	-0.2									-0.2	-0.2
White NH ^{ef}	1992-2006	-0.2									-0.2	-0.2
Black	1992-2006	-0.3									-0.3	-0.3
Black NH ^{ef}	1992-2006	-0.3									-0.3	-0.3
API ^e	1992-2006	-0.7									-0.7	-0.7
AI/AN ^{eg}	1992-2006	1.2									1.2	1.2
Hispanic ^f	1992-2006	-0.4									-0.4	-0.4
<u>U.S. Cancer Mortality^c, 1975-2006</u>												
All Races	1975-1994	1.4*	1994-2002	-0.7*	2002-2006	-2.0*					-1.3*	-2.0*
White	1975-1994	1.4*	1994-2002	-0.6*	2002-2006	-1.9*					-1.2*	-1.9*
Black	1975-1982	3.4*	1982-1996	1.2*	1996-2006	-1.9*					-1.9*	-1.9*
<u>U.S. Cancer Mortality^c, 1992-2006</u>												
All Races	1992-1994	2.0	1994-2002	-0.7*	2002-2006	-2.0*					-1.3*	-2.0*
White	1992-1994	2.0	1994-2002	-0.6*	2002-2006	-1.9*					-1.2*	-1.9*
White NH ^{ef}	1992-1994	1.8	1994-2002	-0.5	2002-2006	-1.9*					-1.1*	-1.9*
Black	1992-1998	0.1	1998-2006	-2.1*							-1.9*	-2.1*
Black NH ^{ef}	1992-1996	1.7	1996-2006	-1.8*							-1.8*	-1.8*
API ^e	1992-2006	-1.3*									-1.3*	-1.3*
AI/AN ^{eg}	1992-2006	-0.5									-0.5	-0.5
Hispanic ^f	1992-2006	-0.4									-0.4	-0.4

Joinpoint Regression Program Version 3.3.1, April 2008, National Cancer Institute. (<http://srab.cancer.gov/joinpoint/>).

The APC is the Annual Percent Change based on rates age-adjusted to the 2000 US Std Population (19 age groups - Census P25-1130).

^a Trends are from the SEER 9 areas (San Francisco, Connecticut, Detroit, Hawaii, Iowa, New Mexico, Seattle, Utah, and Atlanta).^b Trends are from the SEER 13 areas (SEER 9 Areas, Los Angeles, San Jose-Monterey, Rural Georgia, and the Alaska Native Registry).^c Trends are from US Mortality Files, National Center for Health Statistics, Centers for Disease Control and Prevention.^d The AAPC is the Average Annual Percent Change and is based on the APCs calculated by Joinpoint.^e API - Asian/Pacific Islander, AI/AN - American Indian/Alaska Native, NH - Non-Hispanic^f Hispanic and Non-Hispanic are not mutually exclusive from whites, blacks, Asian/Pacific Islanders, and American Indians/Alaska

Natives. Incidence data for Hispanics and Non-Hispanics are based on NHIA and exclude cases from the Alaska Native Registry.

The Hispanic and Non-Hispanic mortality trends exclude deaths from CT, DC, ME, MD, MN, NH, NY, ND, OK and VT.

^g Data for American Indian/Alaska Native are based on the CHSDA (Contract Health Service Delivery Area) counties.

* The APC/AAPC is significantly different from zero (p<.05).

- Joinpoint regression line analysis could not be performed on data series.

Table 18.2
MyelomaTrends in SEER Incidence^{ab} and U.S. Mortality^c Using the Joinpoint Regression Program,
1975-2006 With up to Four Joinpoints, 1992-2006 With up to Two Joinpoints,
Males by Race/Ethnicity

	<u>Joinpoint Trend 1</u>		<u>Joinpoint Trend 2</u>		<u>Joinpoint Trend 3</u>		<u>Joinpoint Trend 4</u>		<u>Joinpoint Trend 5</u>		<u>AAPC^d</u>	
	Years	APC	Years	APC	Years	APC	Years	APC	Years	APC	1997-2006	2002-2006
<u>SEER 9 Delay-Adjusted Incidence^a, 1975-2006</u>												
All Races	1975-2006	0.7*									0.7*	0.7*
White	1975-2006	0.8*									0.8*	0.8*
Black	1975-2006	0.5*									0.5*	0.5*
<u>SEER 13 Delay-Adjusted Incidence^b, 1992-2006</u>												
All Races	1992-2006	0.1									0.1	0.1
White	1992-2006	0.2									0.2	0.2
Black	1992-2006	0.5									0.5	0.5
<u>SEER 9 Observed Incidence^a, 1975-2006</u>												
All Races	1975-2002	0.8*	2002-2006	-3.0							-0.9	-3.0
White	1975-2002	0.9*	2002-2006	-3.2							-0.9	-3.2
Black	1975-2006	0.3									0.3	0.3
<u>SEER 13 Observed Incidence^b, 1992-2006</u>												
All Races	1992-2006	-0.3									-0.3	-0.3
White	1992-2006	-0.3									-0.3	-0.3
White NH ^{ef}	1992-2006	-0.2									-0.2	-0.2
Black	1992-2006	0.0									0.0	0.0
Black NH ^{ef}	1992-2006	0.0									0.0	0.0
API ^e	1992-2006	-1.4									-1.4*	-1.4*
AI/AN ^{eg}	1992-2006	-1.3									-1.3	-1.3
Hispanic ^f	1992-2006	-0.7									-0.7	-0.7
<u>U.S. Cancer Mortality^c, 1975-2006</u>												
All Races	1975-1994	1.5*	1994-2006	-1.1*							-1.1*	-1.1*
White	1975-1994	1.5*	1994-2006	-0.9*							-0.9*	-0.9*
Black	1975-1982	3.7*	1982-1994	1.2*	1994-2006	-1.6*					-1.6*	-1.6*
<u>U.S. Cancer Mortality^c, 1992-2006</u>												
All Races	1992-1994	3.2	1994-2006	-1.1*							-1.1*	-1.1*
White	1992-1994	3.5	1994-2006	-1.0*							-1.0*	-1.0*
White NH ^{ef}	1992-1994	4.4	1994-2006	-1.0*							-1.0*	-1.0*
Black	1992-2006	-1.3*									-1.3*	-1.3*
Black NH ^{ef}	1992-1994	4.2	1994-2006	-1.5*							-1.5*	-1.5*
API ^e	1992-2006	-2.1*									-2.1*	-2.1*
AI/AN ^{eg}	1992-2006	-0.4									-0.4	-0.4
Hispanic ^f	1992-2006	-1.0									-1.0	-1.0

Joinpoint Regression Program Version 3.3.1, April 2008, National Cancer Institute. (<http://srab.cancer.gov/joinpoint/>).

The APC is the Annual Percent Change based on rates age-adjusted to the 2000 US Std Population (19 age groups - Census P25-1130).

^a Trends are from the SEER 9 areas (San Francisco, Connecticut, Detroit, Hawaii, Iowa, New Mexico, Seattle, Utah, and Atlanta).^b Trends are from the SEER 13 areas (SEER 9 Areas, Los Angeles, San Jose-Monterey, Rural Georgia, and the Alaska Native Registry).^c Trends are from US Mortality Files, National Center for Health Statistics, Centers for Disease Control and Prevention.^d The AAPC is the Average Annual Percent Change and is based on the APCs calculated by Joinpoint.^e API - Asian/Pacific Islander, AI/AN - American Indian/Alaska Native, NH - Non-Hispanic^f Hispanic and Non-Hispanic are not mutually exclusive from whites, blacks, Asian/Pacific Islanders, and American Indians/Alaska

Natives. Incidence data for Hispanics and Non-Hispanics are based on NHIA and exclude cases from the Alaska Native Registry.

The Hispanic and Non-Hispanic mortality trends exclude deaths from CT, DC, ME, MD, MN, NH, NY, ND, OK and VT.

^g Data for American Indian/Alaska Native are based on the CHSDA (Contract Health Service Delivery Area) counties.

* The APC/AAPC is significantly different from zero (p<.05).

- Joinpoint regression line analysis could not be performed on data series.

Table 18.3
MyelomaTrends in SEER Incidence^{ab} and U.S. Mortality^c Using the Joinpoint Regression Program,
1975-2006 With up to Four Joinpoints, 1992-2006 With up to Two Joinpoints,
Females by Race/Ethnicity

	<u>Joinpoint Trend 1</u>		<u>Joinpoint Trend 2</u>		<u>Joinpoint Trend 3</u>		<u>Joinpoint Trend 4</u>		<u>Joinpoint Trend 5</u>		<u>AAPC^d</u>	
	Years	APC	Years	APC	Years	APC	Years	APC	Years	APC	1997-2006	2002-2006
<u>SEER 9 Delay-Adjusted Incidence^a, 1975-2006</u>												
All Races	1975-2006	0.6*									0.6*	0.6*
White	1975-2006	0.5*									0.5*	0.5*
Black	1975-2006	0.9*									0.9*	0.9*
<u>SEER 13 Delay-Adjusted Incidence^b, 1992-2006</u>												
All Races	1992-2006	0.1									0.1	0.1
White	1992-2006	0.0									0.0	0.0
Black	1992-2006	-0.1									-0.1	-0.1
<u>SEER 9 Observed Incidence^a, 1975-2006</u>												
All Races	1975-1997	0.9*	1997-2006	-1.1							-1.1*	-1.1*
White	1975-1997	0.8*	1997-2006	-1.1							-1.1	-1.1
Black	1975-1996	1.6*	1996-2006	-1.4							-1.4	-1.4
<u>SEER 13 Observed Incidence^b, 1992-2006</u>												
All Races	1992-2006	-0.3									-0.3	-0.3
White	1992-2006	-0.4									-0.4	-0.4
White NH ^{ef}	1992-2006	-0.5									-0.5	-0.5
Black	1992-2006	-0.7									-0.7	-0.7
Black NH ^{ef}	1992-2006	-0.7									-0.7	-0.7
API ^e	1992-2006	0.3									0.3	0.3
AI/AN ^{eg}	1992-2006	3.6									3.6	3.6
Hispanic ^f	1992-2006	-0.1									-0.1	-0.1
<u>U.S. Cancer Mortality^c, 1975-2006</u>												
All Races	1975-1993	1.5*	1993-2001	-0.4	2001-2006	-2.4*					-1.5*	-2.4*
White	1975-1993	1.4*	1993-2001	-0.5	2001-2006	-2.1*					-1.4*	-2.1*
Black	1975-1993	2.1*	1993-2000	-0.1	2000-2006	-3.2*					-2.1*	-3.2*
<u>U.S. Cancer Mortality^c, 1992-2006</u>												
All Races	1992-2000	-0.1	2000-2006	-2.2*							-1.5*	-2.2*
White	1992-2001	-0.3	2001-2006	-2.2*							-1.4*	-2.2*
White NH ^{ef}	1992-2001	-0.3	2001-2006	-2.2*							-1.3*	-2.2*
Black	1992-2000	0.2	2000-2006	-3.3*							-2.1*	-3.3*
Black NH ^{ef}	1992-1999	0.7	1999-2006	-2.9*							-2.1*	-2.9*
API ^e	1992-2006	-0.4									-0.4	-0.4
AI/AN ^{eg}	1992-2006	-0.9									-0.9	-0.9
Hispanic ^f	1992-1996	7.2	1996-2006	-1.5*							-1.5*	-1.5*

Joinpoint Regression Program Version 3.3.1, April 2008, National Cancer Institute. (<http://srab.cancer.gov/joinpoint/>).

The APC is the Annual Percent Change based on rates age-adjusted to the 2000 US Std Population (19 age groups - Census P25-1130).

^a Trends are from the SEER 9 areas (San Francisco, Connecticut, Detroit, Hawaii, Iowa, New Mexico, Seattle, Utah, and Atlanta).^b Trends are from the SEER 13 areas (SEER 9 Areas, Los Angeles, San Jose-Monterey, Rural Georgia, and the Alaska Native Registry).^c Trends are from US Mortality Files, National Center for Health Statistics, Centers for Disease Control and Prevention.^d The AAPC is the Average Annual Percent Change and is based on the APCs calculated by Joinpoint.^e API - Asian/Pacific Islander, AI/AN - American Indian/Alaska Native, NH - Non-Hispanic^f Hispanic and Non-Hispanic are not mutually exclusive from whites, blacks, Asian/Pacific Islanders, and American Indians/Alaska

Natives. Incidence data for Hispanics and Non-Hispanics are based on NHIA and exclude cases from the Alaska Native Registry.

The Hispanic and Non-Hispanic mortality trends exclude deaths from CT, DC, ME, MD, MN, NH, NY, ND, OK and VT.

^g Data for American Indian/Alaska Native are based on the CHSDA (Contract Health Service Delivery Area) counties.

* The APC/AAPC is significantly different from zero (p<.05).

- Joinpoint regression line analysis could not be performed on data series.

SEER Observed Incidence, SEER Delay Adjusted Incidence and US Death Rates^a Myeloma, by Race and Sex

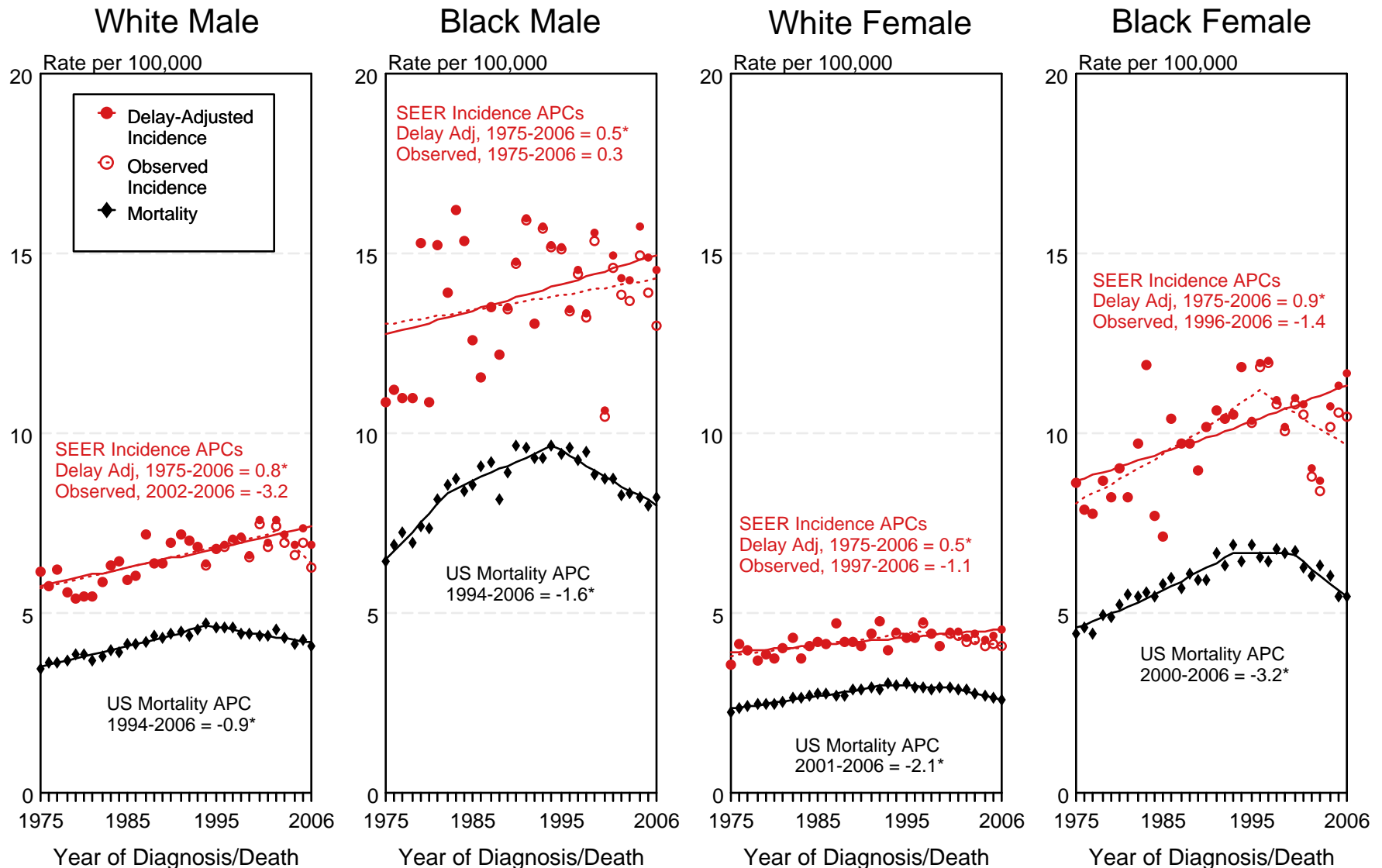

Figure 18.1

Source: SEER 9 areas and US Mortality Files (National Center for Health Statistics, CDC).

^a Rates are age-adjusted to the 2000 US Std Population (19 age groups - Census P25-1103).

Regression lines and APCs are calculated using the Joinpoint Regression Program Version 3.3.1, April 2008, National Cancer Institute.

The APC is the Annual Percent Change for the regression line segments. The APC shown on the graph is for the most recent trend.

The APC is significantly different from zero ($p < 0.05$).

*

SEER Observed Incidence and SEER Delay Adjusted Incidence Rates^a SEER 9 Areas Compared to SEER 13 Areas Myeloma, Male, by Race

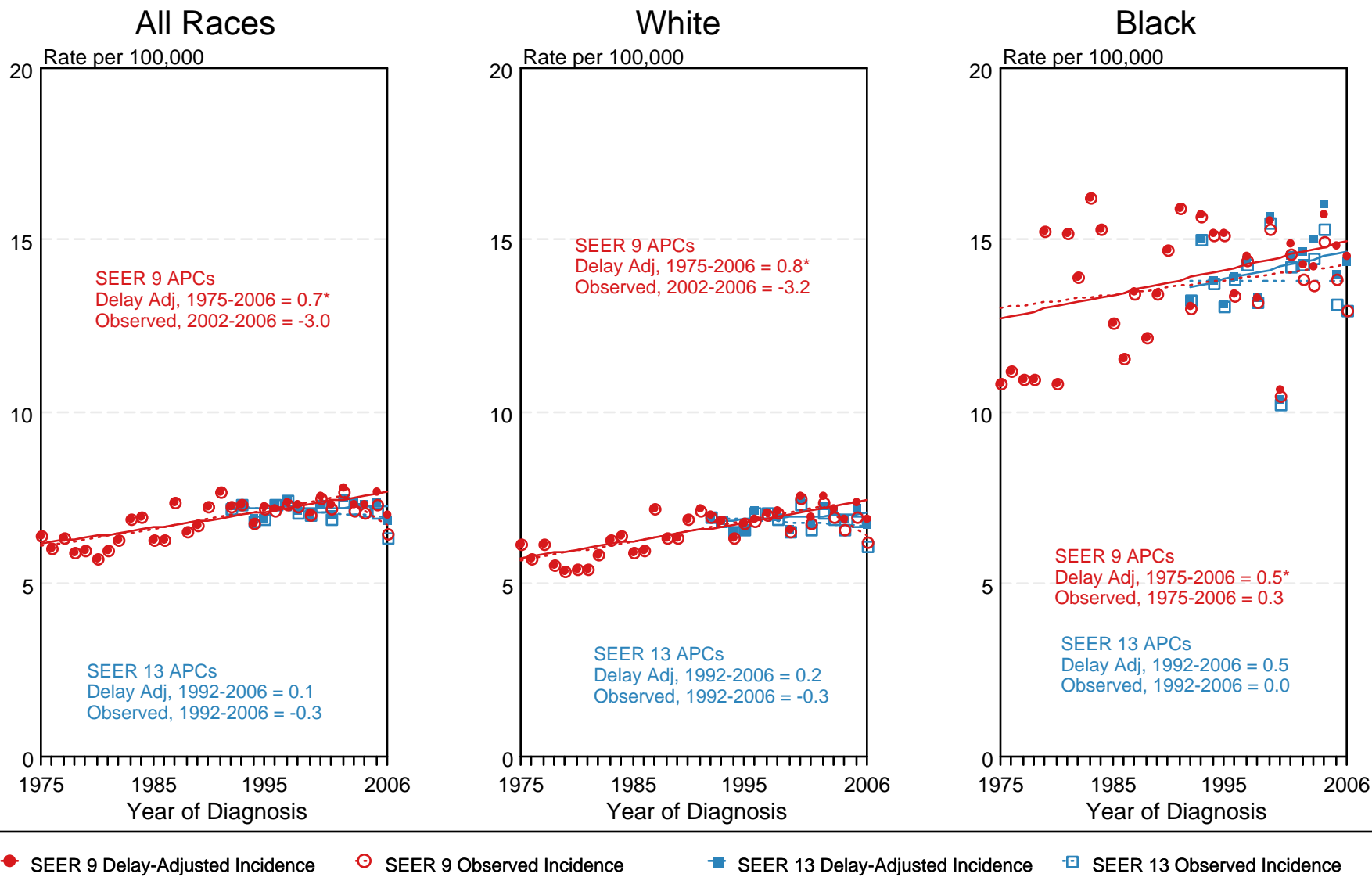
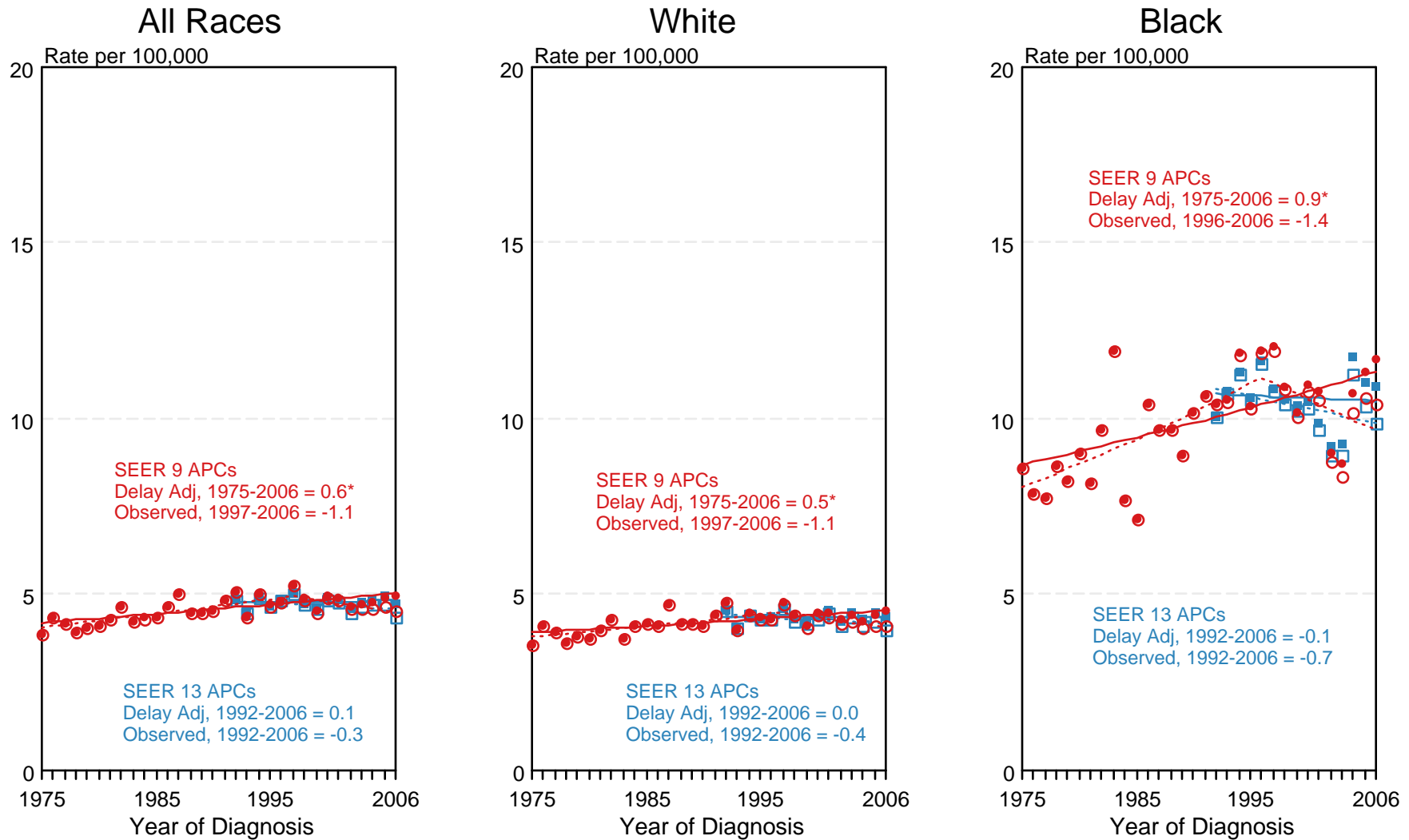

Figure 18.3

^a Source: SEER 9 areas and SEER 13 areas.
Rates are age-adjusted to the 2000 US Std Population (19 age groups - Census P25-1103).
Regression lines and APCs are calculated using the Joinpoint Regression Program Version 3.3.1, April 2008, National Cancer Institute.
The APC is the Annual Percent Change for the regression line segments. The APC shown on the graph is for the most recent trend.
* The APC is significantly different from zero ($p < 0.05$).

SEER Observed Incidence and SEER Delay Adjusted Incidence Rates^a SEER 9 Areas Compared to SEER 13 Areas Myeloma, Female, by Race



● SEER 9 Delay-Adjusted Incidence
 ○ SEER 9 Observed Incidence
 ■ SEER 13 Delay-Adjusted Incidence
 □ SEER 13 Observed Incidence

^a Source: SEER 9 areas and SEER 13 areas. Rates are age-adjusted to the 2000 US Std Population (19 age groups - Census P25-1103). Regression lines and APCs are calculated using the Joinpoint Regression Program Version 3.3.1, April 2008, National Cancer Institute. The APC is the Annual Percent Change for the regression line segments. The APC shown on the graph is for the most recent trend.
* The APC is significantly different from zero ($p < 0.05$).

Figure 18.4

Table 19.1
Non-Hodgkin LymphomaTrends in SEER Incidence^{ab} and U.S. Mortality^c Using the Joinpoint Regression Program,
1975-2006 With up to Four Joinpoints, 1992-2006 With up to Two Joinpoints,
Both Sexes by Race/Ethnicity

	Joinpoint Trend 1		Joinpoint Trend 2		Joinpoint Trend 3		Joinpoint Trend 4		Joinpoint Trend 5		AAPC ^d	
	Years	APC	Years	APC	Years	APC	Years	APC	Years	APC	1997-2006	2002-2006
<u>SEER 9 Delay-Adjusted Incidence^a, 1975-2006</u>												
All Races	1975-1991	3.6*	1991-2006	0.6*							0.6*	0.6*
White	1975-1990	3.8*	1990-2006	0.8*							0.8*	0.8*
Black	1975-1992	4.9*	1992-2006	1.1*							1.1*	1.1*
<u>SEER 13 Delay-Adjusted Incidence^b, 1992-2006</u>												
All Races	1992-2006	0.4*									0.4*	0.4*
White	1992-2006	0.5*									0.5*	0.5*
Black	1992-2006	1.1*									1.1*	1.1*
<u>SEER 9 Observed Incidence^a, 1975-2006</u>												
All Races	1975-1991	3.6*	1991-2004	0.6*	2004-2006	-2.1					0.0	-0.8
White	1975-1991	3.7*	1991-2006	0.5*							0.5*	0.5*
Black	1975-1993	4.7*	1993-2006	0.6							0.6	0.6
<u>SEER 13 Observed Incidence^b, 1992-2006</u>												
All Races	1992-2006	0.3									0.3*	0.3*
White	1992-2006	0.3*									0.3*	0.3*
White NH ^{ef}	1992-2006	0.5*									0.5*	0.5*
Black	1992-2006	0.8*									0.8*	0.8*
Black NH ^{ef}	1992-2006	0.7*									0.7*	0.7*
API ^e	1992-2006	-0.2									-0.2	-0.2
AI/AN ^{eg}	1992-2006	3.2									3.2*	3.2*
Hispanic ^f	1992-2006	-0.1									-0.1	-0.1
<u>U.S. Cancer Mortality^c, 1975-2006</u>												
All Races	1975-1991	2.5*	1991-1997	1.6*	1997-2006	-3.2*					-3.2*	-3.2*
White	1975-1991	2.5*	1991-1997	1.7*	1997-2006	-3.2*					-3.2*	-3.2*
Black	1975-1996	2.7*	1996-2006	-2.6*							-2.6*	-2.6*
<u>U.S. Cancer Mortality^c, 1992-2006</u>												
All Races	1992-1997	1.7*	1997-2006	-3.2*							-3.2*	-3.2*
White	1992-1997	1.7*	1997-2006	-3.2*							-3.2*	-3.2*
White NH ^{ef}	1992-1997	1.9*	1997-2006	-3.0*							-3.0*	-3.0*
Black	1992-1997	2.0	1997-2006	-2.9*							-2.9*	-2.9*
Black NH ^{ef}	1992-1996	3.7	1996-2006	-2.3*							-2.3*	-2.3*
API ^e	1992-1998	0.1	1998-2006	-3.6*							-3.2*	-3.6*
AI/AN ^{eg}	1992-2006	0.7									0.7	0.7
Hispanic ^f	1992-1997	2.9*	1997-2006	-3.5*							-3.5*	-3.5*

Joinpoint Regression Program Version 3.3.1, April 2008, National Cancer Institute. (<http://srab.cancer.gov/joinpoint/>).

The APC is the Annual Percent Change based on rates age-adjusted to the 2000 US Std Population (19 age groups - Census P25-1130).

^a Trends are from the SEER 9 areas (San Francisco, Connecticut, Detroit, Hawaii, Iowa, New Mexico, Seattle, Utah, and Atlanta).^b Trends are from the SEER 13 areas (SEER 9 Areas, Los Angeles, San Jose-Monterey, Rural Georgia, and the Alaska Native Registry).^c Trends are from US Mortality Files, National Center for Health Statistics, Centers for Disease Control and Prevention.^d The AAPC is the Average Annual Percent Change and is based on the APCs calculated by Joinpoint.^e API - Asian/Pacific Islander, AI/AN - American Indian/Alaska Native, NH - Non-Hispanic^f Hispanic and Non-Hispanic are not mutually exclusive from whites, blacks, Asian/Pacific Islanders, and American Indians/Alaska

Natives. Incidence data for Hispanics and Non-Hispanics are based on NHIA and exclude cases from the Alaska Native Registry.

The Hispanic and Non-Hispanic mortality trends exclude deaths from CT, DC, ME, MD, MN, NH, NY, ND, OK and VT.

^g Data for American Indian/Alaska Native are based on the CHSDA (Contract Health Service Delivery Area) counties.

* The APC/AAPC is significantly different from zero (p<.05).

- Joinpoint regression line analysis could not be performed on data series.

Table 19.2
Non-Hodgkin Lymphoma

Trends in SEER Incidence^{ab} and U.S. Mortality^c Using the Joinpoint Regression Program,
1975-2006 With up to Four Joinpoints, 1992-2006 With up to Two Joinpoints,
Males by Race/Ethnicity

	Joinpoint Trend 1		Joinpoint Trend 2		Joinpoint Trend 3		Joinpoint Trend 4		Joinpoint Trend 5		AAPC ^d	
	Years	APC	Years	APC	Years	APC	Years	APC	Years	APC	1997-2006	2002-2006
<u>SEER 9 Delay-Adjusted Incidence^a, 1975-2006</u>												
All Races	1975-1991	4.2*	1991-2006	0.3							0.3	0.3
White	1975-1990	4.5*	1990-2006	0.5*							0.5*	0.5*
Black	1975-1994	5.4*	1994-2006	-0.3							-0.3	-0.3
<u>SEER 13 Delay-Adjusted Incidence^b, 1992-2006</u>												
All Races	1992-2006	0.0									0.0	0.0
White	1992-2006	0.1									0.1	0.1
Black	1992-2006	0.1									0.1	0.1
<u>SEER 9 Observed Incidence^a, 1975-2006</u>												
All Races	1975-1991	4.3*	1991-2006	0.1							0.1	0.1
White	1975-1991	4.3*	1991-2006	0.1							0.1	0.1
Black	1975-1994	5.5*	1994-2006	-0.6							-0.6	-0.6
<u>SEER 13 Observed Incidence^b, 1992-2006</u>												
All Races	1992-2006	-0.2									-0.2	-0.2
White	1992-2006	-0.1									-0.1	-0.1
White NH ^{ef}	1992-2006	0.1									0.1	0.1
Black	1992-2006	-0.2									-0.2	-0.2
Black NH ^{ef}	1992-2006	-0.3									-0.3	-0.3
API ^e	1992-2006	-0.5									-0.5	-0.5
AI/AN ^{eg}	1992-2006	2.9									2.9	2.9
Hispanic ^f	1992-2006	-0.7									-0.7	-0.7
<u>U.S. Cancer Mortality^c, 1975-2006</u>												
All Races	1975-1991	2.7*	1991-1997	1.7*	1997-2006	-3.0*					-3.0*	-3.0*
White	1975-1996	2.5*	1996-2006	-2.7*							-2.7*	-2.7*
Black	1975-1996	2.8*	1996-2006	-3.1*							-3.1*	-3.1*
<u>U.S. Cancer Mortality^c, 1992-2006</u>												
All Races	1992-1997	1.7*	1997-2006	-3.0*							-3.0*	-3.0*
White	1992-1997	1.7*	1997-2006	-2.9*							-2.9*	-2.9*
White NH ^{ef}	1992-1997	2.0*	1997-2006	-2.7*							-2.7*	-2.7*
Black	1992-1997	2.3	1997-2006	-3.4*							-3.4*	-3.4*
Black NH ^{ef}	1992-2006	-1.5*									-1.5*	-1.5*
API ^e	1992-2006	-2.7*									-2.7*	-2.7*
AI/AN ^{eg}	1992-2006	-0.5									-0.5	-0.5
Hispanic ^f	1992-1996	4.3	1996-2006	-3.7*							-3.7*	-3.7*

Joinpoint Regression Program Version 3.3.1, April 2008, National Cancer Institute. (<http://srab.cancer.gov/joinpoint/>).

The APC is the Annual Percent Change based on rates age-adjusted to the 2000 US Std Population (19 age groups - Census P25-1130).

^a Trends are from the SEER 9 areas (San Francisco, Connecticut, Detroit, Hawaii, Iowa, New Mexico, Seattle, Utah, and Atlanta).

^b Trends are from the SEER 13 areas (SEER 9 Areas, Los Angeles, San Jose-Monterey, Rural Georgia, and the Alaska Native Registry).

^c Trends are from US Mortality Files, National Center for Health Statistics, Centers for Disease Control and Prevention.

^d The AAPC is the Average Annual Percent Change and is based on the APCs calculated by Joinpoint.

^e API - Asian/Pacific Islander, AI/AN - American Indian/Alaska Native, NH - Non-Hispanic

^f Hispanic and Non-Hispanic are not mutually exclusive from whites, blacks, Asian/Pacific Islanders, and American Indians/Alaska

Natives. Incidence data for Hispanics and Non-Hispanics are based on NHIA and exclude cases from the Alaska Native Registry.

The Hispanic and Non-Hispanic mortality trends exclude deaths from CT, DC, ME, MD, MN, NH, NY, ND, OK and VT.

^g Data for American Indian/Alaska Native are based on the CHSDA (Contract Health Service Delivery Area) counties.

* The APC/AAPC is significantly different from zero ($p < .05$).

- Joinpoint regression line analysis could not be performed on data series.

Table 19.3
Non-Hodgkin Lymphoma

Trends in SEER Incidence^{ab} and U.S. Mortality^c Using the Joinpoint Regression Program,
1975-2006 With up to Four Joinpoints, 1992-2006 With up to Two Joinpoints,
Females by Race/Ethnicity

	Joinpoint Trend 1		Joinpoint Trend 2		Joinpoint Trend 3		Joinpoint Trend 4		Joinpoint Trend 5		AAPC ^d	
	Years	APC	Years	APC	Years	APC	Years	APC	Years	APC	1997-2006	2002-2006
<u>SEER 9 Delay-Adjusted Incidence^a, 1975-2006</u>												
All Races	1975-1990	2.9*	1990-2006	1.1*							1.1*	1.1*
White	1975-1990	2.9*	1990-2006	1.2*							1.2*	1.2*
Black	1975-2006	2.8*									2.8*	2.8*
<u>SEER 13 Delay-Adjusted Incidence^b, 1992-2006</u>												
All Races	1992-2006	1.1*									1.1*	1.1*
White	1992-2006	1.2*									1.2*	1.2*
Black	1992-2006	2.5*									2.5*	2.5*
<u>SEER 9 Observed Incidence^a, 1975-2006</u>												
All Races	1975-1990	2.8*	1990-2004	1.2*	2004-2006	-2.5					0.3	-0.7
White	1975-1990	2.9*	1990-2006	1.0*							1.0*	1.0*
Black	1975-2006	2.6*									2.6*	2.6*
<u>SEER 13 Observed Incidence^b, 1992-2006</u>												
All Races	1992-2004	1.2*	2004-2006	-2.6							0.4	-0.7
White	1992-2006	0.9*									0.9*	0.9*
White NH ^{ef}	1992-2006	1.0*									1.0*	1.0*
Black	1992-2006	2.1*									2.1*	2.1*
Black NH ^{ef}	1992-2006	2.1*									2.1*	2.1*
API ^e	1992-2006	0.3									0.3	0.3
AI/AN ^{eg}	1992-2006	3.9									3.9*	3.9*
Hispanic ^f	1992-2006	0.7*									0.7*	0.7*
<u>U.S. Cancer Mortality^c, 1975-2006</u>												
All Races	1975-1997	2.1*	1997-2006	-3.7*							-3.7*	-3.7*
White	1975-1997	2.1*	1997-2006	-3.7*							-3.7*	-3.7*
Black	1975-1997	2.6*	1997-2006	-2.6*							-2.6*	-2.6*
<u>U.S. Cancer Mortality^c, 1992-2006</u>												
All Races	1992-1997	1.7*	1997-2006	-3.5*							-3.5*	-3.5*
White	1992-1997	1.7*	1997-2006	-3.5*							-3.5*	-3.5*
White NH ^{ef}	1992-1994	3.8*	1994-1998	0.1	1998-2006	-3.6*					-3.2*	-3.6*
Black	1992-1997	1.9	1997-2006	-2.4*							-2.4*	-2.4*
Black NH ^{ef}	1992-1997	2.7	1997-2006	-2.1*							-2.1*	-2.1*
API ^e	1992-2006	-1.7*									-1.7*	-1.7*
AI/AN ^{eg}	1992-2006	1.7									1.7	1.7
Hispanic ^f	1992-1997	3.3	1997-2006	-3.1*							-3.1*	-3.1*

Joinpoint Regression Program Version 3.3.1, April 2008, National Cancer Institute. (<http://srab.cancer.gov/joinpoint/>).

The APC is the Annual Percent Change based on rates age-adjusted to the 2000 US Std Population (19 age groups - Census P25-1130).

^a Trends are from the SEER 9 areas (San Francisco, Connecticut, Detroit, Hawaii, Iowa, New Mexico, Seattle, Utah, and Atlanta).

^b Trends are from the SEER 13 areas (SEER 9 Areas, Los Angeles, San Jose-Monterey, Rural Georgia, and the Alaska Native Registry).

^c Trends are from US Mortality Files, National Center for Health Statistics, Centers for Disease Control and Prevention.

^d The AAPC is the Average Annual Percent Change and is based on the APCs calculated by Joinpoint.

^e API - Asian/Pacific Islander, AI/AN - American Indian/Alaska Native, NH - Non-Hispanic

^f Hispanic and Non-Hispanic are not mutually exclusive from whites, blacks, Asian/Pacific Islanders, and American Indians/Alaska

Natives. Incidence data for Hispanics and Non-Hispanics are based on NHIA and exclude cases from the Alaska Native Registry.

The Hispanic and Non-Hispanic mortality trends exclude deaths from CT, DC, ME, MD, MN, NH, NY, ND, OK and VT.

^g Data for American Indian/Alaska Native are based on the CHSDA (Contract Health Service Delivery Area) counties.

* The APC/AAPC is significantly different from zero ($p < .05$).

- Joinpoint regression line analysis could not be performed on data series.

SEER Observed Incidence, SEER Delay Adjusted Incidence and US Death Rates^a Non-Hodgkin Lymphoma, by Race and Sex

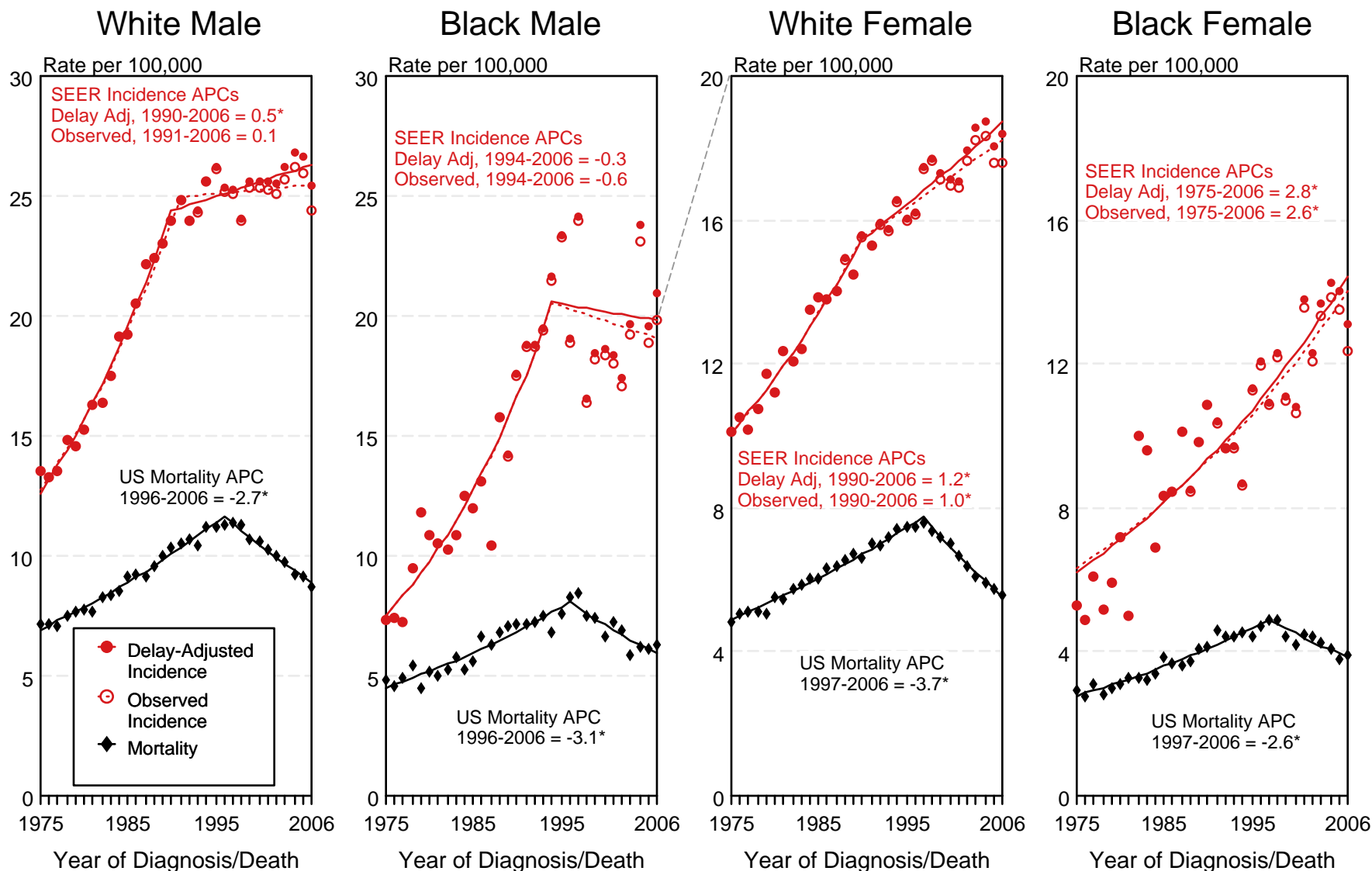

Figure 19.1

^a Source: SEER 9 areas and US Mortality Files (National Center for Health Statistics, CDC). Rates are age-adjusted to the 2000 US Std Population (19 age groups - Census P25-1103). Regression lines and APCs are calculated using the Joinpoint Regression Program Version 3.3.1, April 2008, National Cancer Institute. The APC is the Annual Percent Change for the regression line segments. The APC shown on the graph is for the most recent trend.
* The APC is significantly different from zero ($p < 0.05$).

SEER Observed Incidence and SEER Delay Adjusted Incidence Rates^a SEER 9 Areas Compared to SEER 13 Areas Non-Hodgkin Lymphoma, Male, by Race

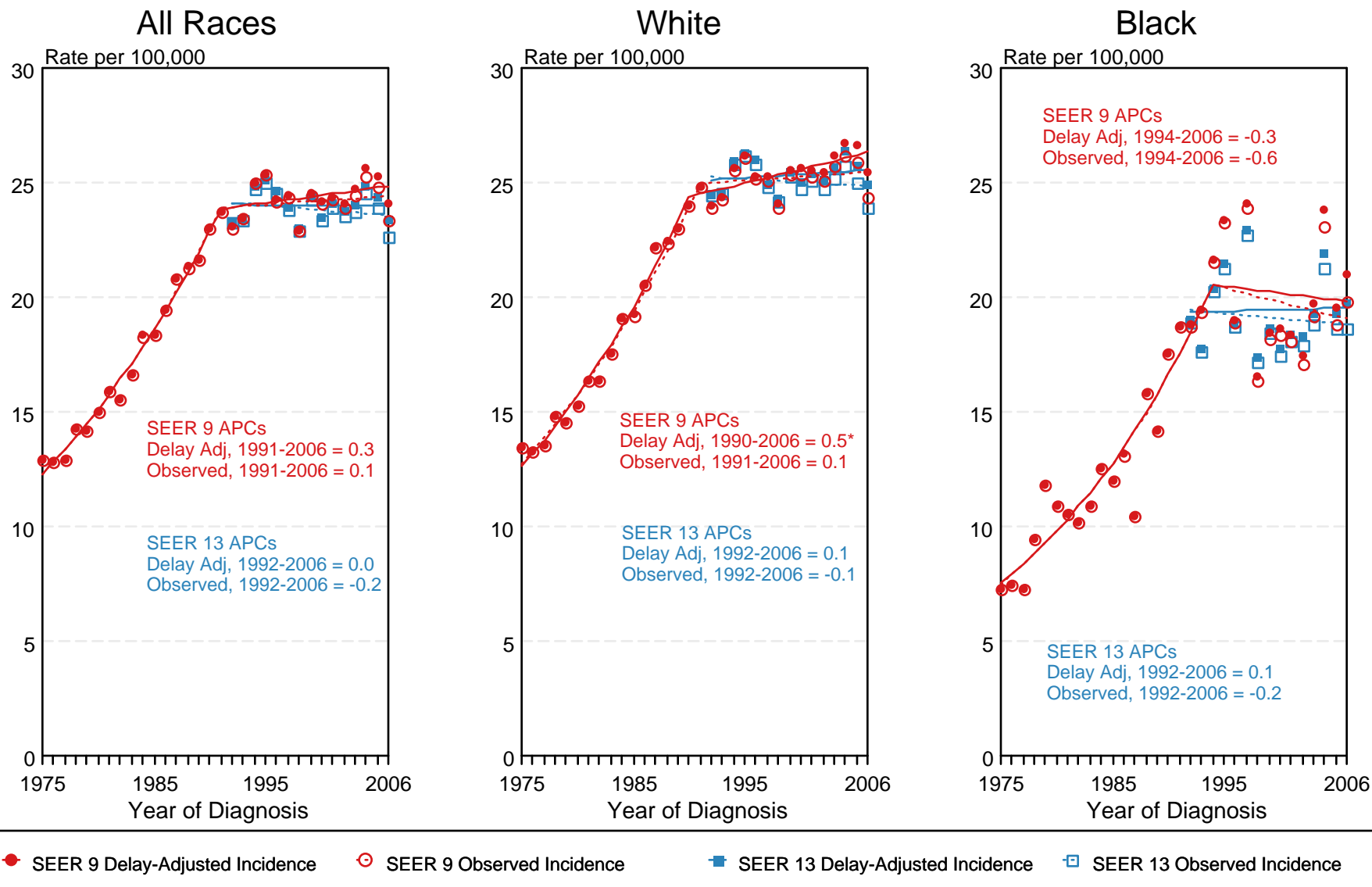

Figure 19.5

^a Source: SEER 9 areas and SEER 13 areas.
Rates are age-adjusted to the 2000 US Std Population (19 age groups - Census P25-1103).
Regression lines and APCs are calculated using the Joinpoint Regression Program Version 3.3.1, April 2008, National Cancer Institute.
The APC is the Annual Percent Change for the regression line segments. The APC shown on the graph is for the most recent trend.
* The APC is significantly different from zero ($p < 0.05$).

SEER Observed Incidence and SEER Delay Adjusted Incidence Rates^a SEER 9 Areas Compared to SEER 13 Areas Non-Hodgkin Lymphoma, Female, by Race

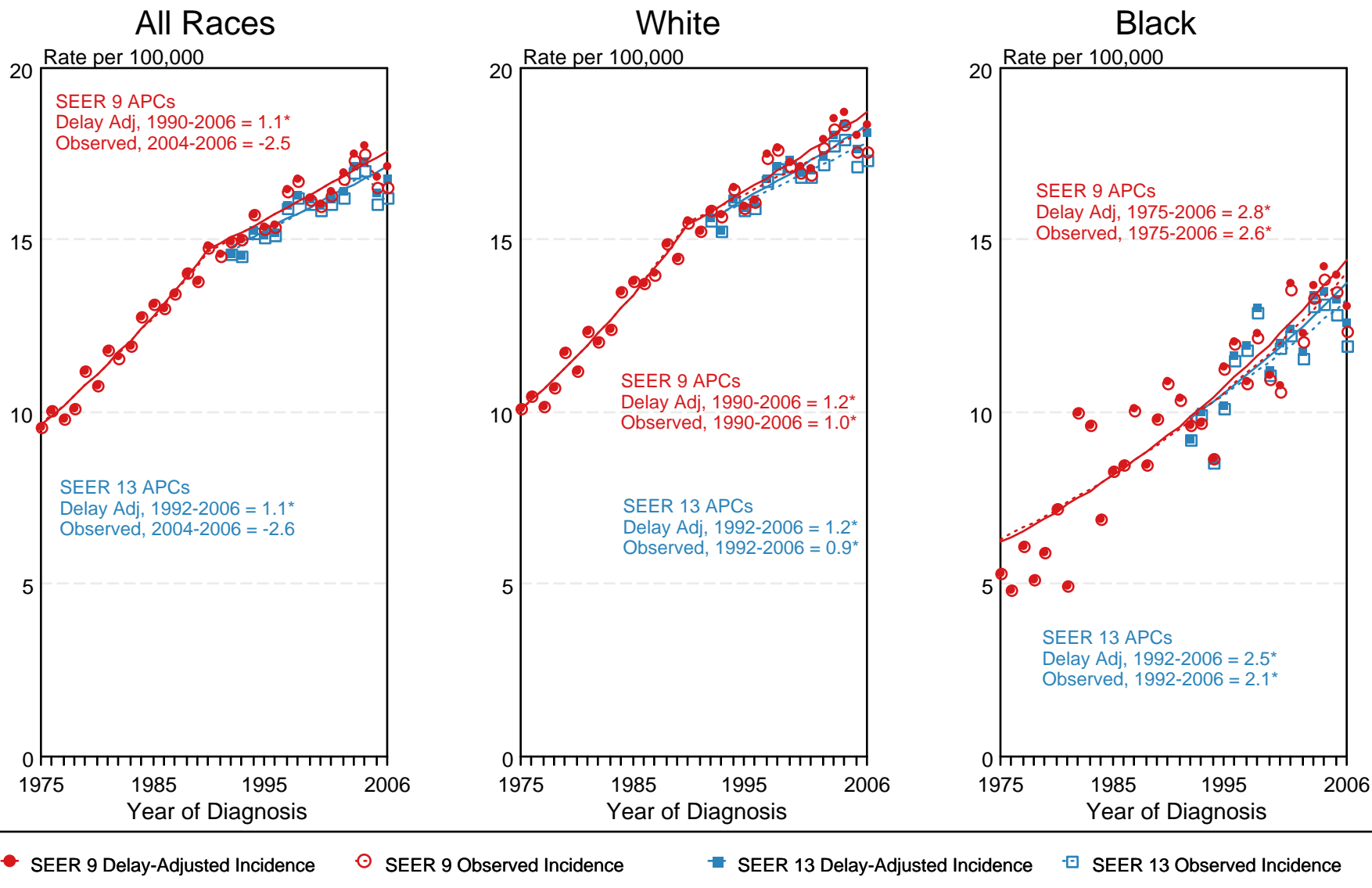

Figure 19.6

^a Source: SEER 9 areas and SEER 13 areas.
Rates are age-adjusted to the 2000 US Std Population (19 age groups - Census P25-1103).
Regression lines and APCs are calculated using the Joinpoint Regression Program Version 3.3.1, April 2008, National Cancer Institute.
The APC is the Annual Percent Change for the regression line segments. The APC shown on the graph is for the most recent trend.
* The APC is significantly different from zero ($p < 0.05$).

Table 20.1a
Cancer of the Oral Cavity and Pharynx (Invasive)

Trends in SEER Incidence^{ab} and U.S. Mortality^c Using the Joinpoint Regression Program,
1975-2006 With up to Four Joinpoints, 1992-2006 With up to Two Joinpoints,
Both Sexes by Race/Ethnicity

	Joinpoint Trend 1		Joinpoint Trend 2		Joinpoint Trend 3		Joinpoint Trend 4		Joinpoint Trend 5		AAPC ^d	
	Years	APC	Years	APC	Years	APC	Years	APC	Years	APC	1997-2006	2002-2006
<u>SEER 9 Delay-Adjusted Incidence^a, 1975-2006</u>												
All Races	1975-1981	0.6	1981-2006	-1.1*							-1.1*	-1.1*
White	1975-2006	-0.8*									-0.8*	-0.8*
Black	1975-1984	2.4*	1984-2006	-2.5*							-2.5*	-2.5*
<u>SEER 13 Delay-Adjusted Incidence^b, 1992-2006</u>												
All Races	1992-2006	-1.3*									-1.3*	-1.3*
White	1992-2006	-1.0*									-1.0*	-1.0*
Black	1992-2006	-2.6*									-2.6*	-2.6*
<u>SEER 9 Observed Incidence^a, 1975-2006</u>												
All Races	1975-1981	0.7	1981-2006	-1.1*							-1.1*	-1.1*
White	1975-2006	-0.9*									-0.9*	-0.9*
Black	1975-1984	2.5*	1984-2006	-2.6*							-2.6*	-2.6*
<u>SEER 13 Observed Incidence^b, 1992-2006</u>												
All Races	1992-2006	-1.4*									-1.4*	-1.4*
White	1992-2006	-1.2*									-1.2*	-1.2*
White NH ^{ef}	1992-2006	-0.9*									-0.9*	-0.9*
Black	1992-2006	-2.8*									-2.8*	-2.8*
Black NH ^{ef}	1992-2006	-2.7*									-2.7*	-2.7*
API ^e	1992-2006	-1.3*									-1.3*	-1.3*
AI/AN ^{eg}	1992-2006	-3.4*									-3.4*	-3.4*
Hispanic ^f	1992-2006	-2.3*									-2.3*	-2.3*
<u>U.S. Cancer Mortality^c, 1975-2006</u>												
All Races	1975-1979	-0.5	1979-1993	-1.7*	1993-2000	-2.7*	2000-2006	-1.5*			-1.9*	-1.5*
White	1975-2006	-1.9*									-1.9*	-1.9*
Black	1975-1980	3.3*	1980-1993	-1.5*	1993-2006	-3.9*					-3.9*	-3.9*
<u>U.S. Cancer Mortality^c, 1992-2006</u>												
All Races	1992-2006	-2.2*									-2.2*	-2.2*
White	1992-2006	-1.9*									-1.9*	-1.9*
White NH ^{ef}	1992-2006	-1.6*									-1.6*	-1.6*
Black	1992-2006	-3.8*									-3.8*	-3.8*
Black NH ^{ef}	1992-2006	-3.5*									-3.5*	-3.5*
API ^e	1992-2006	-2.5*									-2.5*	-2.5*
AI/AN ^{eg}	1992-2006	-2.1									-2.1*	-2.1*
Hispanic ^f	1992-2006	-3.1*									-3.1*	-3.1*

Joinpoint Regression Program Version 3.3.1, April 2008, National Cancer Institute. (<http://srab.cancer.gov/joinpoint/>).

The APC is the Annual Percent Change based on rates age-adjusted to the 2000 US Std Population (19 age groups - Census P25-1130).

^a Trends are from the SEER 9 areas (San Francisco, Connecticut, Detroit, Hawaii, Iowa, New Mexico, Seattle, Utah, and Atlanta).

^b Trends are from the SEER 13 areas (SEER 9 Areas, Los Angeles, San Jose-Monterey, Rural Georgia, and the Alaska Native Registry).

^c Trends are from US Mortality Files, National Center for Health Statistics, Centers for Disease Control and Prevention.

^d The AAPC is the Average Annual Percent Change and is based on the APCs calculated by Joinpoint.

^e API - Asian/Pacific Islander, AI/AN - American Indian/Alaska Native, NH - Non-Hispanic

^f Hispanic and Non-Hispanic are not mutually exclusive from whites, blacks, Asian/Pacific Islanders, and American Indians/Alaska

Natives. Incidence data for Hispanics and Non-Hispanics are based on NHIA and exclude cases from the Alaska Native Registry.

The Hispanic and Non-Hispanic mortality trends exclude deaths from CT, DC, ME, MD, MN, NH, NY, ND, OK and VT.

^g Data for American Indian/Alaska Native are based on the CHSDA (Contract Health Service Delivery Area) counties.

* The APC/AAPC is significantly different from zero ($p < .05$).

- Joinpoint regression line analysis could not be performed on data series.

Table 20.2
Cancer of the Oral Cavity and Pharynx (Invasive)

Trends in SEER Incidence^{ab} and U.S. Mortality^c Using the Joinpoint Regression Program,
1975-2006 With up to Four Joinpoints, 1992-2006 With up to Two Joinpoints,
Males by Race/Ethnicity

	Joinpoint Trend 1		Joinpoint Trend 2		Joinpoint Trend 3		Joinpoint Trend 4		Joinpoint Trend 5		AAPC ^d	
	Years	APC	Years	APC	Years	APC	Years	APC	Years	APC	1997-2006	2002-2006
<u>SEER 9 Delay-Adjusted Incidence^a, 1975-2006</u>												
All Races	1975-2006	-1.2*									-1.2*	-1.2*
White	1975-2006	-1.1*									-1.1*	-1.1*
Black	1975-1987	1.9*	1987-2006	-3.2*							-3.2*	-3.2*
<u>SEER 13 Delay-Adjusted Incidence^b, 1992-2006</u>												
All Races	1992-2006	-1.5*									-1.5*	-1.5*
White	1992-2006	-1.2*									-1.2*	-1.2*
Black	1992-2006	-3.2*									-3.2*	-3.2*
<u>SEER 9 Observed Incidence^a, 1975-2006</u>												
All Races	1975-1983	-0.2	1983-2006	-1.4*							-1.4*	-1.4*
White	1975-2006	-1.2*									-1.2*	-1.2*
Black	1975-1987	1.9*	1987-2006	-3.3*							-3.3*	-3.3*
<u>SEER 13 Observed Incidence^b, 1992-2006</u>												
All Races	1992-2006	-1.6*									-1.6*	-1.6*
White	1992-2006	-1.3*									-1.3*	-1.3*
White NH ^{ef}	1992-2006	-1.1*									-1.1*	-1.1*
Black	1992-2006	-3.3*									-3.3*	-3.3*
Black NH ^{ef}	1992-2006	-3.3*									-3.3*	-3.3*
API ^e	1992-2006	-1.6*									-1.6*	-1.6*
AI/AN ^{eg}	1992-2006	-6.6*									-6.6*	-6.6*
Hispanic ^f	1992-2006	-2.6*									-2.6*	-2.6*
<u>U.S. Cancer Mortality^c, 1975-2006</u>												
All Races	1975-1980	-0.9	1980-2006	-2.2*							-2.2*	-2.2*
White	1975-2006	-2.1*									-2.1*	-2.1*
Black	1975-1980	3.8*	1980-1992	-1.4*	1992-2006	-3.7*					-3.7*	-3.7*
<u>U.S. Cancer Mortality^c, 1992-2006</u>												
All Races	1992-2006	-2.2*									-2.2*	-2.2*
White	1992-2006	-1.9*									-1.9*	-1.9*
White NH ^{ef}	1992-2006	-1.7*									-1.7*	-1.7*
Black	1992-2006	-3.7*									-3.7*	-3.7*
Black NH ^{ef}	1992-2006	-3.4*									-3.4*	-3.4*
API ^e	1992-2006	-2.8*									-2.8*	-2.8*
AI/AN ^{eg}	1992-2006	-2.4									-2.4	-2.4
Hispanic ^f	1992-2006	-3.9*									-3.9*	-3.9*

Joinpoint Regression Program Version 3.3.1, April 2008, National Cancer Institute. (<http://srab.cancer.gov/joinpoint/>).

The APC is the Annual Percent Change based on rates age-adjusted to the 2000 US Std Population (19 age groups - Census P25-1130).

^a Trends are from the SEER 9 areas (San Francisco, Connecticut, Detroit, Hawaii, Iowa, New Mexico, Seattle, Utah, and Atlanta).

^b Trends are from the SEER 13 areas (SEER 9 Areas, Los Angeles, San Jose-Monterey, Rural Georgia, and the Alaska Native Registry).

^c Trends are from US Mortality Files, National Center for Health Statistics, Centers for Disease Control and Prevention.

^d The AAPC is the Average Annual Percent Change and is based on the APCs calculated by Joinpoint.

^e API - Asian/Pacific Islander, AI/AN - American Indian/Alaska Native, NH - Non-Hispanic

^f Hispanic and Non-Hispanic are not mutually exclusive from whites, blacks, Asian/Pacific Islanders, and American Indians/Alaska

Natives. Incidence data for Hispanics and Non-Hispanics are based on NHIA and exclude cases from the Alaska Native Registry.

The Hispanic and Non-Hispanic mortality trends exclude deaths from CT, DC, ME, MD, MN, NH, NY, ND, OK and VT.

^g Data for American Indian/Alaska Native are based on the CHSDA (Contract Health Service Delivery Area) counties.

* The APC/AAPC is significantly different from zero ($p < .05$).

- Joinpoint regression line analysis could not be performed on data series.

Table 20.3
Cancer of the Oral Cavity and Pharynx (Invasive)

Trends in SEER Incidence^{ab} and U.S. Mortality^c Using the Joinpoint Regression Program,
1975-2006 With up to Four Joinpoints, 1992-2006 With up to Two Joinpoints,
Females by Race/Ethnicity

	Joinpoint Trend 1		Joinpoint Trend 2		Joinpoint Trend 3		Joinpoint Trend 4		Joinpoint Trend 5		AAPC ^d	
	Years	APC	Years	APC	Years	APC	Years	APC	Years	APC	1997-2006	2002-2006
<u>SEER 9 Delay-Adjusted Incidence^a, 1975-2006</u>												
All Races	1975-1980	2.5	1980-2006	-0.9*							-0.9*	-0.9*
White	1975-1981	2.0	1981-2006	-0.9*							-0.9*	-0.9*
Black	1975-2006	-1.3*									-1.3*	-1.3*
<u>SEER 13 Delay-Adjusted Incidence^b, 1992-2006</u>												
All Races	1992-2006	-1.1*									-1.1*	-1.1*
White	1992-2006	-1.2*									-1.2*	-1.2*
Black	1992-2006	-1.0									-1.0*	-1.0*
<u>SEER 9 Observed Incidence^a, 1975-2006</u>												
All Races	1975-1980	2.6*	1980-2006	-1.0*							-1.0*	-1.0*
White	1975-1981	2.1*	1981-2006	-1.0*							-1.0*	-1.0*
Black	1975-2006	-1.4*									-1.4*	-1.4*
<u>SEER 13 Observed Incidence^b, 1992-2006</u>												
All Races	1992-2006	-1.3*									-1.3*	-1.3*
White	1992-2006	-1.4*									-1.4*	-1.4*
White NH ^{ef}	1992-2006	-1.1*									-1.1*	-1.1*
Black	1992-2006	-1.2*									-1.2*	-1.2*
Black NH ^{ef}	1992-2006	-1.1									-1.1*	-1.1*
API ^e	1992-2006	-0.8									-0.8	-0.8
AI/AN ^{eg}	1992-2006	1.9									1.9	1.9
Hispanic ^f	1992-2006	-2.0*									-2.0*	-2.0*
<u>U.S. Cancer Mortality^c, 1975-2006</u>												
All Races	1975-1990	-0.9*	1990-2006	-2.4*							-2.4*	-2.4*
White	1975-1990	-1.0*	1990-2006	-2.2*							-2.2*	-2.2*
Black	1975-1994	-0.6*	1994-2006	-4.5*							-4.5*	-4.5*
<u>U.S. Cancer Mortality^c, 1992-2006</u>												
All Races	1992-2006	-2.4*									-2.4*	-2.4*
White	1992-2006	-2.2*									-2.2*	-2.2*
White NH ^{ef}	1992-2006	-2.0*									-2.0*	-2.0*
Black	1992-2006	-3.9*									-3.9*	-3.9*
Black NH ^{ef}	1992-2006	-3.5*									-3.5*	-3.5*
API ^e	1992-2006	-1.7									-1.7	-1.7
AI/AN ^{eg}	1992-2006	-1.2									-1.2	-1.2
Hispanic ^f	1992-2006	-1.7									-1.7*	-1.7*

Joinpoint Regression Program Version 3.3.1, April 2008, National Cancer Institute. (<http://srab.cancer.gov/joinpoint/>).

The APC is the Annual Percent Change based on rates age-adjusted to the 2000 US Std Population (19 age groups - Census P25-1130).

^a Trends are from the SEER 9 areas (San Francisco, Connecticut, Detroit, Hawaii, Iowa, New Mexico, Seattle, Utah, and Atlanta).

^b Trends are from the SEER 13 areas (SEER 9 Areas, Los Angeles, San Jose-Monterey, Rural Georgia, and the Alaska Native Registry).

^c Trends are from US Mortality Files, National Center for Health Statistics, Centers for Disease Control and Prevention.

^d The AAPC is the Average Annual Percent Change and is based on the APCs calculated by Joinpoint.

^e API - Asian/Pacific Islander, AI/AN - American Indian/Alaska Native, NH - Non-Hispanic

^f Hispanic and Non-Hispanic are not mutually exclusive from whites, blacks, Asian/Pacific Islanders, and American Indians/Alaska

Natives. Incidence data for Hispanics and Non-Hispanics are based on NHIA and exclude cases from the Alaska Native Registry.

The Hispanic and Non-Hispanic mortality trends exclude deaths from CT, DC, ME, MD, MN, NH, NY, ND, OK and VT.

^g Data for American Indian/Alaska Native are based on the CHSDA (Contract Health Service Delivery Area) counties.

* The APC/AAPC is significantly different from zero ($p < .05$).

- Joinpoint regression line analysis could not be performed on data series.

SEER Observed Incidence, SEER Delay Adjusted Incidence and US Death Rates^a Cancer of the Oral Cavity and Pharynx, by Race and Sex

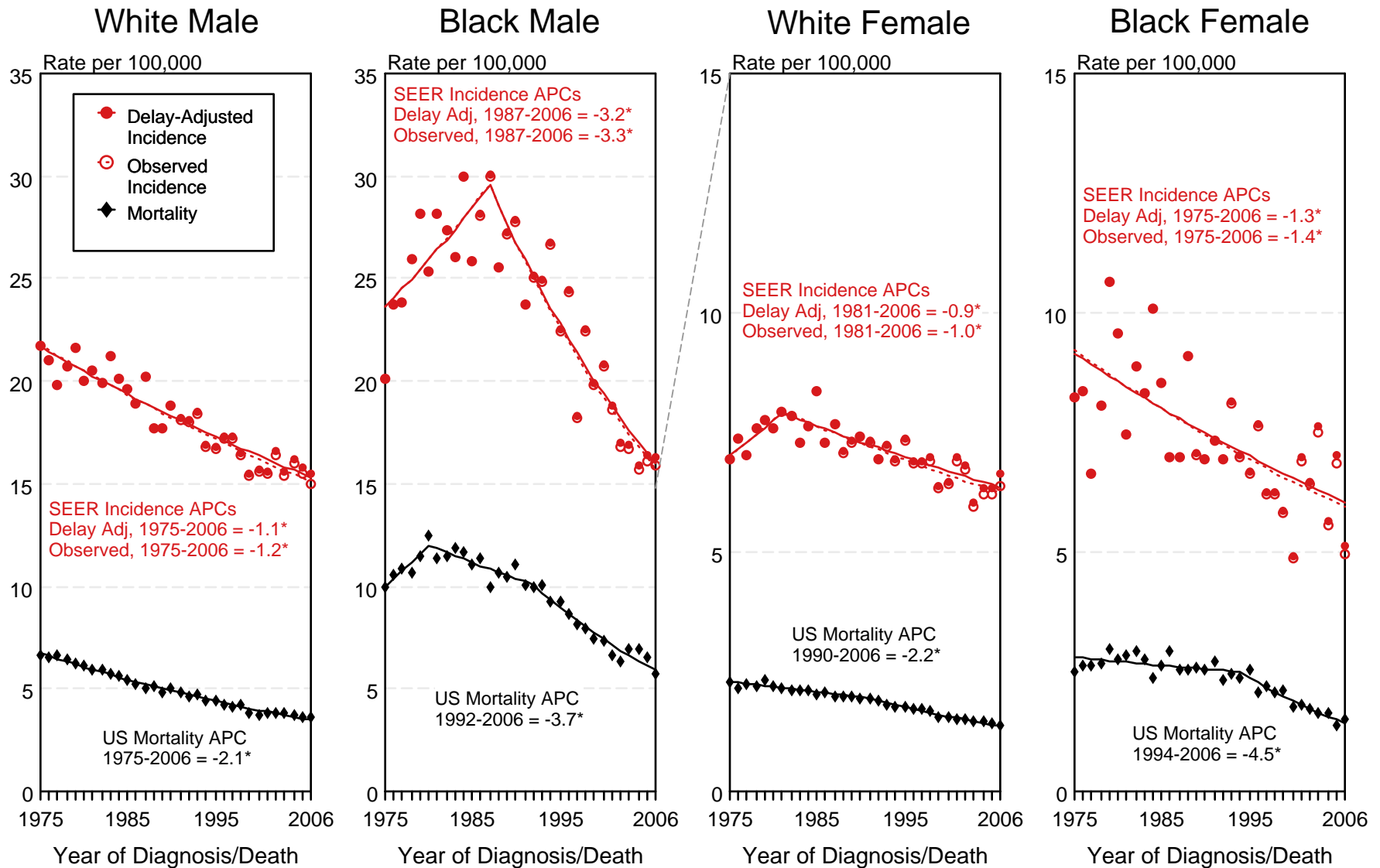

Figure 20.1

^a Source: SEER 9 areas and US Mortality Files (National Center for Health Statistics, CDC). Rates are age-adjusted to the 2000 US Std Population (19 age groups - Census P25-1103). Regression lines and APCs are calculated using the Joinpoint Regression Program Version 3.3.1, April 2008, National Cancer Institute. The APC is the Annual Percent Change for the regression line segments. The APC shown on the graph is for the most recent trend.

* The APC is significantly different from zero ($p < 0.05$).

SEER Observed Incidence and SEER Delay Adjusted Incidence Rates^a SEER 9 Areas Compared to SEER 13 Areas Cancer of the Oral Cavity and Pharynx, Male, by Race

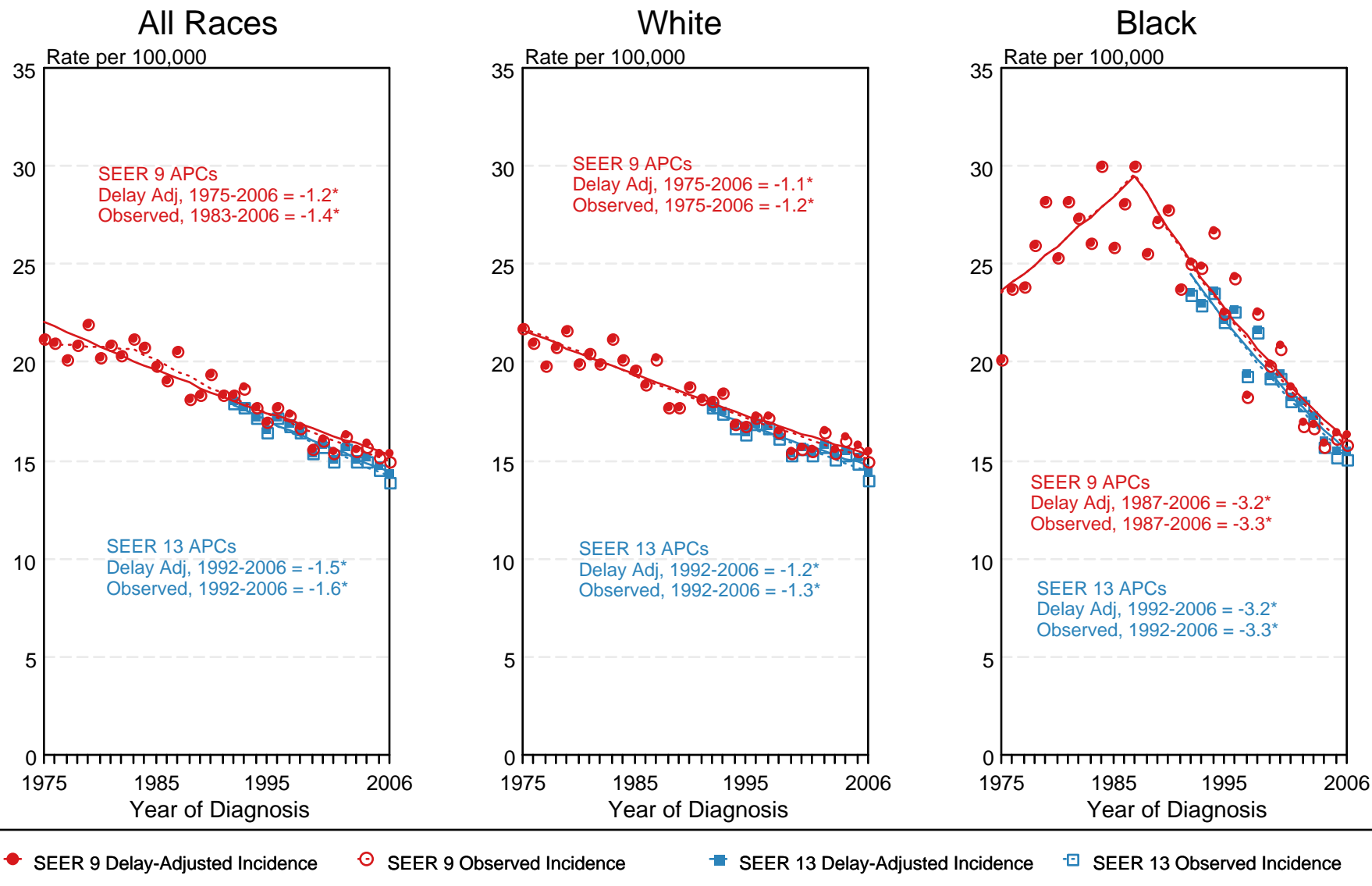

Figure 20.4

^a Source: SEER 9 areas and SEER 13 areas.
Rates are age-adjusted to the 2000 US Std Population (19 age groups - Census P25-1103).
Regression lines and APCs are calculated using the Joinpoint Regression Program Version 3.3.1, April 2008, National Cancer Institute.
The APC is the Annual Percent Change for the regression line segments. The APC shown on the graph is for the most recent trend.
* The APC is significantly different from zero ($p < 0.05$).

SEER Observed Incidence and SEER Delay Adjusted Incidence Rates^a SEER 9 Areas Compared to SEER 13 Areas Cancer of the Oral Cavity and Pharynx, Female, by Race

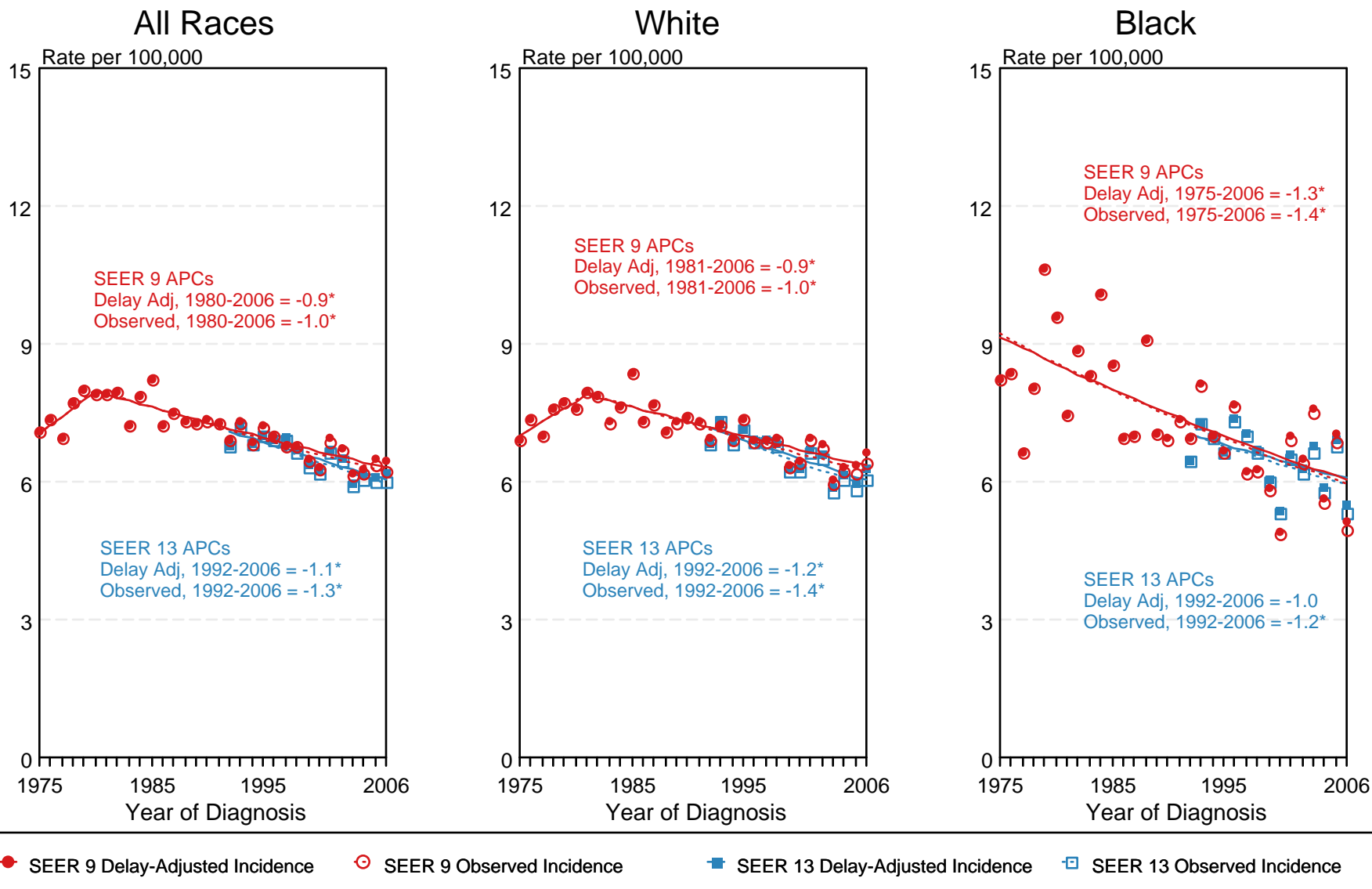

Figure 20.5

^a Source: SEER 9 areas and SEER 13 areas. Rates are age-adjusted to the 2000 US Std Population (19 age groups - Census P25-1103). Regression lines and APCs are calculated using the Joinpoint Regression Program Version 3.3.1, April 2008, National Cancer Institute. The APC is the Annual Percent Change for the regression line segments. The APC shown on the graph is for the most recent trend.
* The APC is significantly different from zero ($p < 0.05$).

Table 21.1
Cancer of the Ovary (Invasive)

Trends in SEER Incidence^{ab} and U.S. Mortality^c Using the Joinpoint Regression Program,
1975-2006 With up to Four Joinpoints, 1992-2006 With up to Two Joinpoints,
All Ages by Race/Ethnicity

	Joinpoint Trend 1		Joinpoint Trend 2		Joinpoint Trend 3		Joinpoint Trend 4		Joinpoint Trend 5		AAPC ^d	
	Years	APC	Years	APC	Years	APC	Years	APC	Years	APC	1997-2006	2002-2006
<u>SEER 9 Delay-Adjusted Incidence^a, 1975-2006</u>												
All Races	1975-1985	0.1	1985-2001	-0.7*	2001-2006	-2.1*					-1.5*	-2.1*
White	1975-1989	0.1	1989-2006	-1.0*							-1.0*	-1.0*
Black	1975-2006	-0.5*									-0.5*	-0.5*
<u>SEER 13 Delay-Adjusted Incidence^b, 1992-2006</u>												
All Races	1992-2001	-0.6*	2001-2006	-1.9*							-1.3*	-1.9*
White	1992-2001	-0.4*	2001-2006	-2.1*							-1.4*	-2.1*
Black	1992-2006	-0.7									-0.7	-0.7
<u>SEER 9 Observed Incidence^a, 1975-2006</u>												
All Races	1975-1985	0.1	1985-2001	-0.7*	2001-2006	-2.6*					-1.8*	-2.6*
White	1975-1985	0.3	1985-2001	-0.7*	2001-2006	-2.9*					-1.9*	-2.9*
Black	1975-2006	-0.6*									-0.6*	-0.6*
<u>SEER 13 Observed Incidence^b, 1992-2006</u>												
All Races	1992-2001	-0.6*	2001-2006	-2.4*							-1.6*	-2.4*
White	1992-2001	-0.5*	2001-2006	-2.7*							-1.7*	-2.7*
White NH ^{ef}	1992-2001	-0.5	2001-2006	-2.6*							-1.7*	-2.6*
Black	1992-2006	-0.9									-0.9*	-0.9*
Black NH ^{ef}	1992-2006	-0.9									-0.9	-0.9
API ^e	1992-2006	0.0									0.0	0.0
AI/AN ^{eg}	1992-2006	0.7									0.7	0.7
Hispanic ^f	1992-2006	-0.6									-0.6	-0.6
<u>U.S. Cancer Mortality^c, 1975-2006</u>												
All Races	1975-1982	-1.2*	1982-1992	0.3*	1992-1998	-1.2*	1998-2002	0.7	2002-2006	-1.4*	-0.4	-1.4*
White	1975-1981	-1.5*	1981-1992	0.3*	1992-1998	-1.1*	1998-2002	0.8	2002-2006	-1.3*	-0.4	-1.3*
Black	1975-1992	0.3	1992-2006	-0.6*							-0.6*	-0.6*
<u>U.S. Cancer Mortality^c, 1992-2006</u>												
All Races	1992-1998	-1.2*	1998-2002	0.7	2002-2006	-1.4*					-0.4	-1.4*
White	1992-1998	-1.1*	1998-2002	0.8	2002-2006	-1.3					-0.4	-1.3*
White NH ^{ef}	1992-1998	-0.9*	1998-2002	1.0	2002-2006	-1.3					-0.3	-1.3*
Black	1992-2006	-0.6*									-0.6*	-0.6*
Black NH ^{ef}	1992-2006	-0.5									-0.5	-0.5
API ^e	1992-2006	0.3									0.3	0.3
AI/AN ^{eg}	1992-2006	0.8									0.8	0.8
Hispanic ^f	1992-2006	-0.3									-0.3	-0.3

Ovary excludes borderline cases or histologies 8442, 8451, 8462, 8472, and 8473.

Joinpoint Regression Program Version 3.3.1, April 2008, National Cancer Institute. (<http://srab.cancer.gov/joinpoint/>).

The APC is the Annual Percent Change based on rates age-adjusted to the 2000 US Std Population (19 age groups - Census P25-1130).

^a Trends are from the SEER 9 areas (San Francisco, Connecticut, Detroit, Hawaii, Iowa, New Mexico, Seattle, Utah, and Atlanta).

^b Trends are from the SEER 13 areas (SEER 9 Areas, Los Angeles, San Jose-Monterey, Rural Georgia, and the Alaska Native Registry).

^c Trends are from US Mortality Files, National Center for Health Statistics, Centers for Disease Control and Prevention.

^d The AAPC is the Average Annual Percent Change and is based on the APCs calculated by Joinpoint.

^e API - Asian/Pacific Islander, AI/AN - American Indian/Alaska Native, NH - Non-Hispanic

^f Hispanic and Non-Hispanic are not mutually exclusive from whites, blacks, Asian/Pacific Islanders, and American Indians/Alaska

Natives. Incidence data for Hispanics and Non-Hispanics are based on NHIA and exclude cases from the Alaska Native Registry.

The Hispanic and Non-Hispanic mortality trends exclude deaths from CT, DC, ME, MD, MN, NH, NY, ND, OK and VT.

^g Data for American Indian/Alaska Native are based on the CHSDA (Contract Health Service Delivery Area) counties.

* The APC/AAPC is significantly different from zero ($p < .05$).

- Joinpoint regression line analysis could not be performed on data series.

Table 21.2
Cancer of the Ovary (Invasive)

Trends in SEER Incidence^{ab} and U.S. Mortality^c Using the Joinpoint Regression Program,
1975-2006 With up to Four Joinpoints, 1992-2006 With up to Two Joinpoints,
Ages <65 by Race/Ethnicity

	<u>Joinpoint Trend 1</u>		<u>Joinpoint Trend 2</u>		<u>Joinpoint Trend 3</u>		<u>Joinpoint Trend 4</u>		<u>Joinpoint Trend 5</u>		<u>AAPC^d</u>	
	Years	APC	Years	APC	Years	APC	Years	APC	Years	APC	1997-2006	2002-2006
<u>SEER 9 Delay-Adjusted Incidence^a, 1975-2006</u>												
All Races	1975-2006	-1.1*									-1.1*	-1.1*
White	1975-2006	-1.1*									-1.1*	-1.1*
Black	1975-2006	-1.0*									-1.0*	-1.0*
<u>SEER 13 Delay-Adjusted Incidence^b, 1992-2006</u>												
All Races	1992-2006	-0.9*									-0.9*	-0.9*
White	1992-2006	-1.0*									-1.0*	-1.0*
Black	1992-2006	-0.3									-0.3	-0.3
<u>SEER 9 Observed Incidence^a, 1975-2006</u>												
All Races	1975-2006	-1.2*									-1.2*	-1.2*
White	1975-2006	-1.2*									-1.2*	-1.2*
Black	1975-2006	-1.1*									-1.1*	-1.1*
<u>SEER 13 Observed Incidence^b, 1992-2006</u>												
All Races	1992-2006	-1.1*									-1.1*	-1.1*
White	1992-2001	-0.3	2001-2006	-3.2*							-2.0*	-3.2*
White NH ^{ef}	1992-2006	-1.2*									-1.2*	-1.2*
Black	1992-2006	-0.6									-0.6	-0.6
Black NH ^{ef}	1992-2006	-0.6									-0.6	-0.6
API ^e	1992-2006	-0.3									-0.3	-0.3
AI/AN ^{eg}	1992-2006	-0.4									-0.4	-0.4
Hispanic ^f	1992-2006	-0.7									-0.7	-0.7
<u>U.S. Cancer Mortality^c, 1975-2006</u>												
All Races	1975-1982	-2.9*	1982-1994	-1.3*	1994-1998	-2.6*	1998-2002	0.6	2002-2006	-2.0*	-0.9	-2.0*
White	1975-1980	-3.5*	1980-1994	-1.3*	1994-1998	-2.5*	1998-2002	0.5	2002-2006	-2.0*	-0.9	-2.0*
Black	1975-1995	-1.9*	1995-2006	-0.2							-0.2	-0.2
<u>U.S. Cancer Mortality^c, 1992-2006</u>												
All Races	1992-1998	-2.3*	1998-2002	0.5	2002-2006	-2.0*					-0.9	-2.0*
White	1992-2006	-1.1*									-1.1*	-1.1*
White NH ^{ef}	1992-2006	-1.0*									-1.0*	-1.0*
Black	1992-2006	-0.5									-0.5	-0.5
Black NH ^{ef}	1992-2006	-0.3									-0.3	-0.3
API ^e	1992-2006	-1.3*									-1.3*	-1.3*
AI/AN ^{eg}	1992-2006	0.6									0.6	0.6
Hispanic ^f	1992-2006	-0.8*									-0.8*	-0.8*

Ovary excludes borderline cases or histologies 8442, 8451, 8462, 8472, and 8473.

Joinpoint Regression Program Version 3.3.1, April 2008, National Cancer Institute. (<http://srab.cancer.gov/joinpoint/>).

The APC is the Annual Percent Change based on rates age-adjusted to the 2000 US Std Population (19 age groups - Census P25-1130).

^a Trends are from the SEER 9 areas (San Francisco, Connecticut, Detroit, Hawaii, Iowa, New Mexico, Seattle, Utah, and Atlanta).

^b Trends are from the SEER 13 areas (SEER 9 Areas, Los Angeles, San Jose-Monterey, Rural Georgia, and the Alaska Native Registry).

^c Trends are from US Mortality Files, National Center for Health Statistics, Centers for Disease Control and Prevention.

^d The AAPC is the Average Annual Percent Change and is based on the APCs calculated by Joinpoint.

^e API - Asian/Pacific Islander, AI/AN - American Indian/Alaska Native, NH - Non-Hispanic

^f Hispanic and Non-Hispanic are not mutually exclusive from whites, blacks, Asian/Pacific Islanders, and American Indians/Alaska

Natives. Incidence data for Hispanics and Non-Hispanics are based on NHIA and exclude cases from the Alaska Native Registry.

The Hispanic and Non-Hispanic mortality trends exclude deaths from CT, DC, ME, MD, MN, NH, NY, ND, OK and VT.

^g Data for American Indian/Alaska Native are based on the CHSDA (Contract Health Service Delivery Area) counties.

* The APC/AAPC is significantly different from zero (p<.05).

- Joinpoint regression line analysis could not be performed on data series.

Table 21.3
Cancer of the Ovary (Invasive)

Trends in SEER Incidence^{ab} and U.S. Mortality^c Using the Joinpoint Regression Program,
1975-2006 With up to Four Joinpoints, 1992-2006 With up to Two Joinpoints,
Ages 65+ by Race/Ethnicity

	Joinpoint Trend 1		Joinpoint Trend 2		Joinpoint Trend 3		Joinpoint Trend 4		Joinpoint Trend 5		AAPC ^d	
	Years	APC	Years	APC	Years	APC	Years	APC	Years	APC	1997-2006	2002-2006
<u>SEER 9 Delay-Adjusted Incidence^a, 1975-2006</u>												
All Races	1975-1990	1.4*	1990-2006	-1.0*							-1.0*	-1.0*
White	1975-1990	1.5*	1990-2006	-0.8*							-0.8*	-0.8*
Black	1975-2003	0.5	2003-2006	-12.9							-4.2	-9.7
<u>SEER 13 Delay-Adjusted Incidence^b, 1992-2006</u>												
All Races	1992-2006	-1.0*									-1.0*	-1.0*
White	1992-2006	-0.9*									-0.9*	-0.9*
Black	1992-2006	-1.0									-1.0	-1.0
<u>SEER 9 Observed Incidence^a, 1975-2006</u>												
All Races	1975-1990	1.4*	1990-2006	-1.1*							-1.1*	-1.1*
White	1975-1990	1.5*	1990-2006	-1.0*							-1.0*	-1.0*
Black	1975-2003	0.5	2003-2006	-13.9							-4.6	-10.5
<u>SEER 13 Observed Incidence^b, 1992-2006</u>												
All Races	1992-2006	-1.2*									-1.2*	-1.2*
White	1992-2006	-1.1*									-1.1*	-1.1*
White NH ^{ef}	1992-2006	-1.1*									-1.1*	-1.1*
Black	1992-2006	-1.2									-1.2	-1.2
Black NH ^{ef}	1992-2006	-1.3									-1.3	-1.3
API ^e	1992-2006	0.6									0.6	0.6
AI/AN ^{eg}	1992-2006	1.3									1.3	1.3
Hispanic ^f	1992-2006	-0.4									-0.4	-0.4
<u>U.S. Cancer Mortality^c, 1975-2006</u>												
All Races	1975-1985	0.7*	1985-1991	1.8*	1991-2006	-0.1					-0.1	-0.1
White	1975-1984	0.5*	1984-1991	1.6*	1991-2006	0.0					0.0	0.0
Black	1975-1992	2.2*	1992-2006	-0.8*							-0.8*	-0.8*
<u>U.S. Cancer Mortality^c, 1992-2006</u>												
All Races	1992-2006	-0.1									-0.1	-0.1
White	1992-2006	0.0									0.0	0.0
White NH ^{ef}	1992-2006	0.1									0.1	0.1
Black	1992-2006	-0.7*									-0.7*	-0.7*
Black NH ^{ef}	1992-2006	-0.6									-0.6	-0.6
API ^e	1992-2006	1.6*									1.6*	1.6*
AI/AN ^{eg}	1992-2006	1.0									1.0	1.0
Hispanic ^f	1992-2006	-0.1									-0.1	-0.1

Ovary excludes borderline cases or histologies 8442, 8451, 8462, 8472, and 8473.

Joinpoint Regression Program Version 3.3.1, April 2008, National Cancer Institute. (<http://srab.cancer.gov/joinpoint/>).

The APC is the Annual Percent Change based on rates age-adjusted to the 2000 US Std Population (19 age groups - Census P25-1130).

^a Trends are from the SEER 9 areas (San Francisco, Connecticut, Detroit, Hawaii, Iowa, New Mexico, Seattle, Utah, and Atlanta).

^b Trends are from the SEER 13 areas (SEER 9 Areas, Los Angeles, San Jose-Monterey, Rural Georgia, and the Alaska Native Registry).

^c Trends are from US Mortality Files, National Center for Health Statistics, Centers for Disease Control and Prevention.

^d The AAPC is the Average Annual Percent Change and is based on the APCs calculated by Joinpoint.

^e API - Asian/Pacific Islander, AI/AN - American Indian/Alaska Native, NH - Non-Hispanic

^f Hispanic and Non-Hispanic are not mutually exclusive from whites, blacks, Asian/Pacific Islanders, and American Indians/Alaska

Natives. Incidence data for Hispanics and Non-Hispanics are based on NHIA and exclude cases from the Alaska Native Registry.

The Hispanic and Non-Hispanic mortality trends exclude deaths from CT, DC, ME, MD, MN, NH, NY, ND, OK and VT.

^g Data for American Indian/Alaska Native are based on the CHSDA (Contract Health Service Delivery Area) counties.

* The APC/AAPC is significantly different from zero ($p < .05$).

- Joinpoint regression line analysis could not be performed on data series.

SEER Observed Incidence, SEER Delay Adjusted Incidence and US Death Rates^a Cancer of the Ovary, by Race

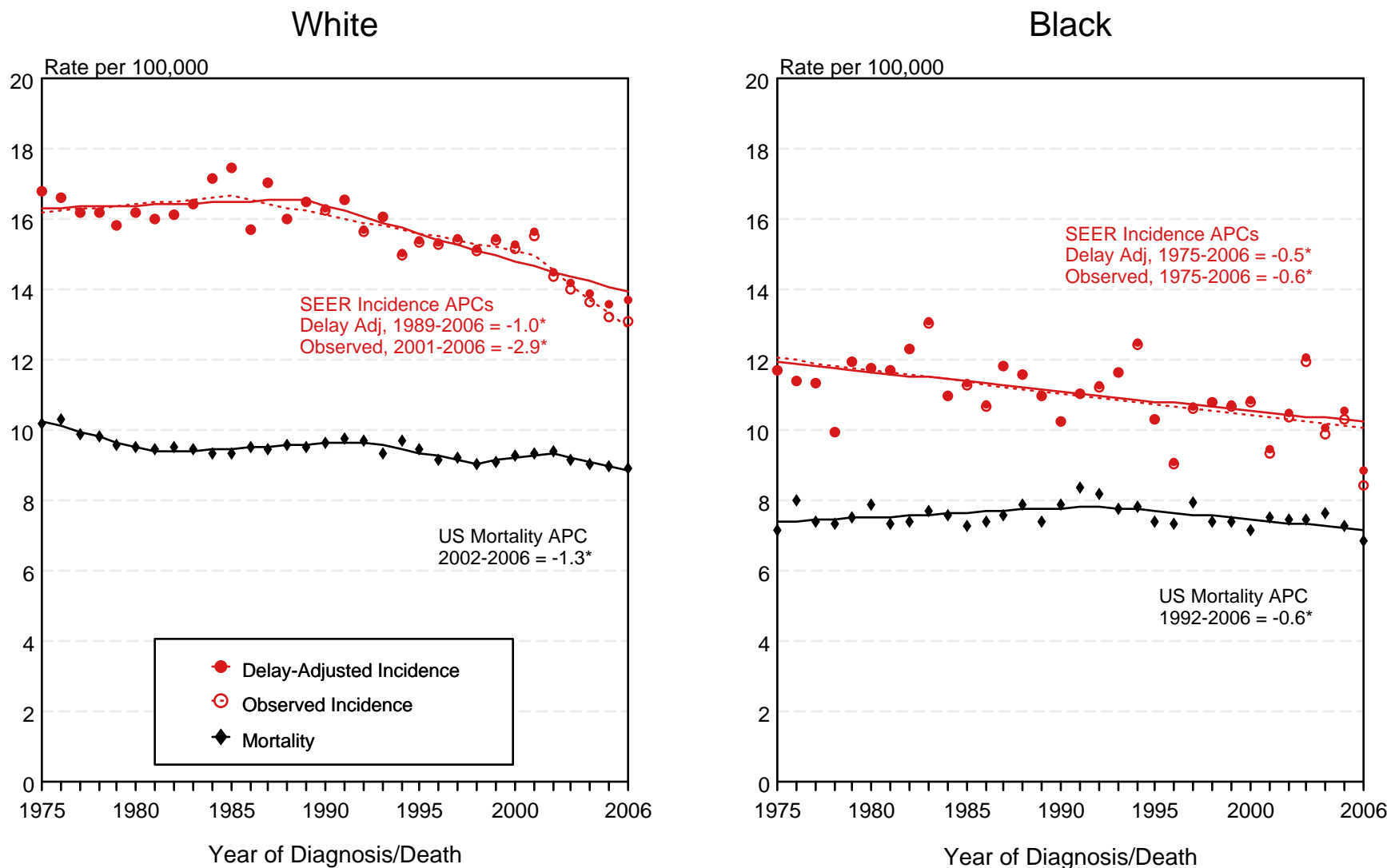

Figure 21.1

^a Source: SEER 9 areas and US Mortality Files (National Center for Health Statistics, CDC). Rates are age-adjusted to the 2000 US Std Population (19 age groups - Census P25-1103). Ovary excludes borderline cases or histologies 8442, 8451, 8462, 8472, and 8473. Regression lines and APCs are calculated using the Joinpoint Regression Program Version 3.3.1, April 2008, National Cancer Institute. The APC is the Annual Percent Change for the regression line segments. The APC shown on the graph is for the most recent trend.

* The APC is significantly different from zero ($p < 0.05$).

SEER Observed Incidence, SEER Delay Adjusted Incidence and US Death Rates^a Cancer of the Ovary, by Age and Race

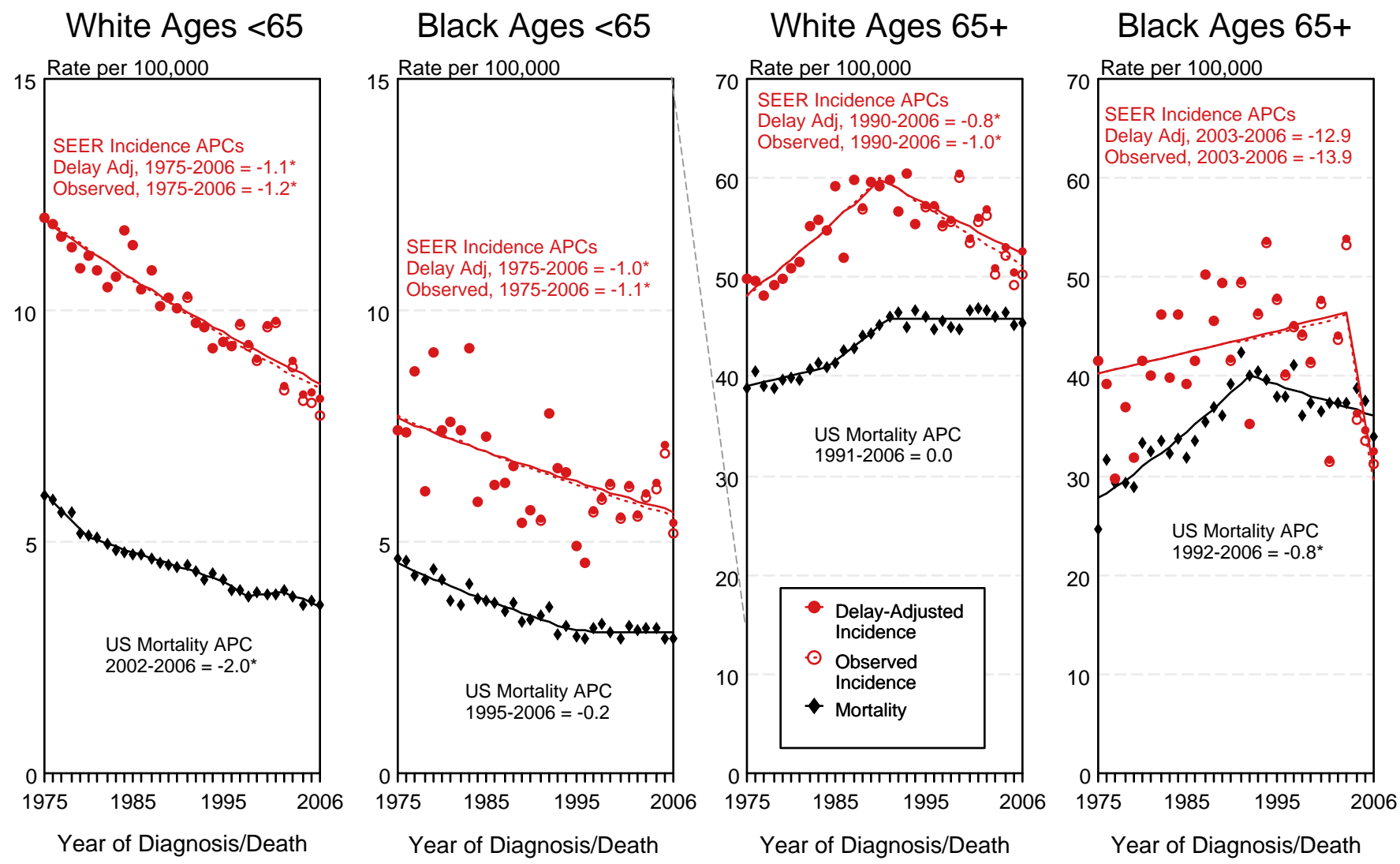

Figure 21.2

^a Source: SEER 9 areas and US Mortality Files (National Center for Health Statistics, CDC). Rates are age-adjusted to the 2000 US Std Population (19 age groups - Census P25-1103). Ovary excludes borderline cases or histologies 8442, 8451, 8462, 8472, and 8473. Regression lines and APCs are calculated using the Joinpoint Regression Program Version 3.3.1, April 2008, National Cancer Institute. The APC is the Annual Percent Change for the regression line segments. The APC shown on the graph is for the most recent trend.
* The APC is significantly different from zero (p < 0.05).

SEER Observed Incidence and SEER Delay Adjusted Incidence Rates^a SEER 9 Areas Compared to SEER 13 Areas Cancer of the Ovary, by Race

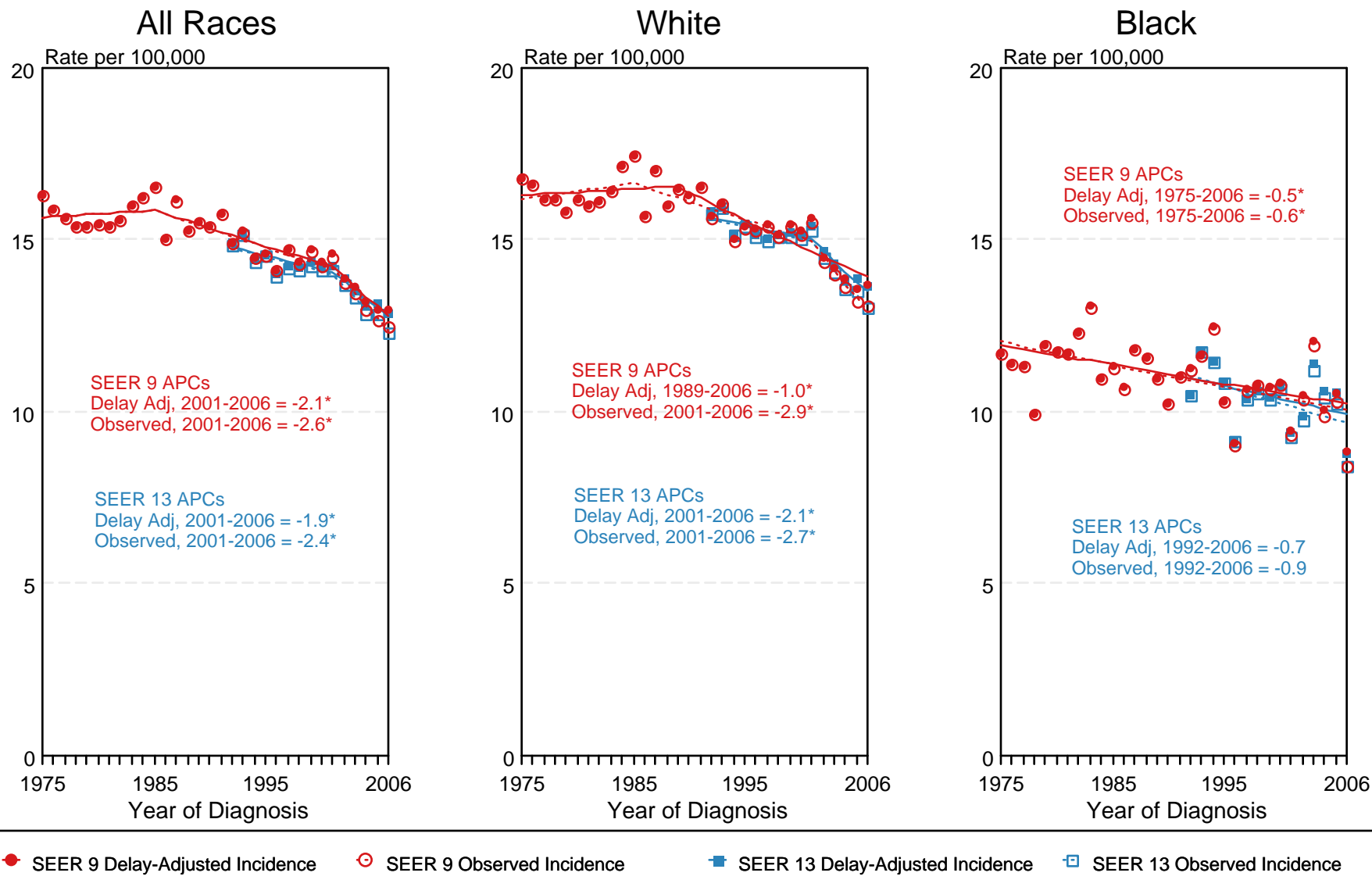

Figure 21.4

^a Source: SEER 9 areas and SEER 13 areas.
Rates are age-adjusted to the 2000 US Std Population (19 age groups - Census P25-1103).
Regression lines and APCs are calculated using the Joinpoint Regression Program Version 3.3.1, April 2008, National Cancer Institute.
The APC is the Annual Percent Change for the regression line segments. The APC shown on the graph is for the most recent trend.
* The APC is significantly different from zero ($p < 0.05$).

Table 22.1
Cancer of the Pancreas (Invasive)

Trends in SEER Incidence^{ab} and U.S. Mortality^c Using the Joinpoint Regression Program,
1975-2006 With up to Four Joinpoints, 1992-2006 With up to Two Joinpoints,
Both Sexes by Race/Ethnicity

	Joinpoint Trend 1		Joinpoint Trend 2		Joinpoint Trend 3		Joinpoint Trend 4		Joinpoint Trend 5		AAPC ^d	
	Years	APC	Years	APC	Years	APC	Years	APC	Years	APC	1997-2006	2002-2006
<u>SEER 9 Delay-Adjusted Incidence^a, 1975-2006</u>												
All Races	1975-1978	-2.2	1978-1984	1.3*	1984-1989	-1.4	1989-2001	0.0	2001-2006	1.7*	0.9*	1.7*
White	1975-1979	-1.9	1979-1984	1.7	1984-1987	-2.5	1987-1999	-0.1	1999-2006	1.5*	1.1*	1.5*
Black	1975-2006	-0.2									-0.2	-0.2
<u>SEER 13 Delay-Adjusted Incidence^b, 1992-2006</u>												
All Races	1992-2001	0.0	2001-2006	1.5*							0.8*	1.5*
White	1992-2001	0.2	2001-2006	1.7*							1.0*	1.7*
Black	1992-2001	-1.8*	2001-2006	2.0							0.3	2.0
<u>SEER 9 Observed Incidence^a, 1975-2006</u>												
All Races	1975-1978	-2.1	1978-1984	1.1	1984-1993	-0.9*	1993-2006	0.5*			0.5*	0.5*
White	1975-1978	-2.5	1978-1984	1.0	1984-1994	-0.9*	1994-2006	0.7*			0.7*	0.7*
Black	1975-2006	-0.3*									-0.3*	-0.3*
<u>SEER 13 Observed Incidence^b, 1992-2006</u>												
All Races	1992-2006	0.3*									0.3*	0.3*
White	1992-2006	0.5*									0.5*	0.5*
White NH ^{ef}	1992-2006	0.5*									0.5*	0.5*
Black	1992-2006	-0.8*									-0.8*	-0.8*
Black NH ^{ef}	1992-2006	-0.8*									-0.8*	-0.8*
API ^e	1992-2006	0.0									0.0	0.0
AI/AN ^{eg}	1992-2006	3.4									3.4*	3.4*
Hispanic ^f	1992-2006	0.0									0.0	0.0
<u>U.S. Cancer Mortality^c, 1975-2006</u>												
All Races	1975-2003	-0.1*	2003-2006	1.0*							0.3	0.8*
White	1975-1997	-0.2*	1997-2006	0.4*							0.4*	0.4*
Black	1975-1989	1.2*	1989-2006	-0.7*							-0.7*	-0.7*
<u>U.S. Cancer Mortality^c, 1992-2006</u>												
All Races	1992-1995	-0.8	1995-2003	0.1	2003-2006	0.9*					0.3*	0.7*
White	1992-1996	-0.4	1996-2003	0.3	2003-2006	1.0*					0.5*	0.8*
White NH ^{ef}	1992-1997	-0.3	1997-2006	0.6*							0.6*	0.6*
Black	1992-2006	-0.8*									-0.8*	-0.8*
Black NH ^{ef}	1992-2006	-0.8*									-0.8*	-0.8*
API ^e	1992-2006	-0.3									-0.3	-0.3
AI/AN ^{eg}	1992-2006	2.3*									2.3*	2.3*
Hispanic ^f	1992-2006	0.0									0.0	0.0

Joinpoint Regression Program Version 3.3.1, April 2008, National Cancer Institute. (<http://srab.cancer.gov/joinpoint/>).

The APC is the Annual Percent Change based on rates age-adjusted to the 2000 US Std Population (19 age groups - Census P25-1130).

^a Trends are from the SEER 9 areas (San Francisco, Connecticut, Detroit, Hawaii, Iowa, New Mexico, Seattle, Utah, and Atlanta).

^b Trends are from the SEER 13 areas (SEER 9 Areas, Los Angeles, San Jose-Monterey, Rural Georgia, and the Alaska Native Registry).

^c Trends are from US Mortality Files, National Center for Health Statistics, Centers for Disease Control and Prevention.

^d The AAPC is the Average Annual Percent Change and is based on the APCs calculated by Joinpoint.

^e API - Asian/Pacific Islander, AI/AN - American Indian/Alaska Native, NH - Non-Hispanic

^f Hispanic and Non-Hispanic are not mutually exclusive from whites, blacks, Asian/Pacific Islanders, and American Indians/Alaska

Natives. Incidence data for Hispanics and Non-Hispanics are based on NHIA and exclude cases from the Alaska Native Registry.

The Hispanic and Non-Hispanic mortality trends exclude deaths from CT, DC, ME, MD, MN, NH, NY, ND, OK and VT.

^g Data for American Indian/Alaska Native are based on the CHSDA (Contract Health Service Delivery Area) counties.

* The APC/AAPC is significantly different from zero ($p < .05$).

- Joinpoint regression line analysis could not be performed on data series.

Table 22.2
Cancer of the Pancreas (Invasive)

Trends in SEER Incidence^{ab} and U.S. Mortality^c Using the Joinpoint Regression Program,
1975-2006 With up to Four Joinpoints, 1992-2006 With up to Two Joinpoints,
Males by Race/Ethnicity

	Joinpoint Trend 1		Joinpoint Trend 2		Joinpoint Trend 3		Joinpoint Trend 4		Joinpoint Trend 5		AAPC ^d	
	Years	APC	Years	APC	Years	APC	Years	APC	Years	APC	1997-2006	2002-2006
<u>SEER 9 Delay-Adjusted Incidence^a, 1975-2006</u>												
All Races	1975-1981	-1.8*	1981-1985	1.1	1985-1990	-2.1	1990-2003	0.1	2003-2006	2.5	0.9	1.9
White	1975-1994	-1.0*	1994-2006	0.9*							0.9*	0.9*
Black	1975-2006	-0.6*									-0.6*	-0.6*
<u>SEER 13 Delay-Adjusted Incidence^b, 1992-2006</u>												
All Races	1992-2003	-0.1	2003-2006	2.4*							0.8*	1.8*
White	1992-2006	0.6*									0.6*	0.6*
Black	1992-2006	-1.0*									-1.0*	-1.0*
<u>SEER 9 Observed Incidence^a, 1975-2006</u>												
All Races	1975-1993	-0.9*	1993-2006	0.3							0.3	0.3
White	1975-1994	-1.0*	1994-2006	0.7*							0.7*	0.7*
Black	1975-2006	-0.7*									-0.7*	-0.7*
<u>SEER 13 Observed Incidence^b, 1992-2006</u>												
All Races	1992-2006	0.1									0.1	0.1
White	1992-2006	0.4*									0.4*	0.4*
White NH ^{ef}	1992-2006	0.5*									0.5*	0.5*
Black	1992-2006	-1.2*									-1.2*	-1.2*
Black NH ^{ef}	1992-2006	-1.1*									-1.1*	-1.1*
API ^e	1992-2006	-0.9									-0.9	-0.9
AI/AN ^{eg}	1992-2006	2.9									2.9	2.9
Hispanic ^f	1992-2006	0.0									0.0	0.0
<u>U.S. Cancer Mortality^c, 1975-2006</u>												
All Races	1975-1986	-0.9*	1986-2003	-0.2*	2003-2006	1.0					0.2	0.7
White	1975-1986	-1.0*	1986-2003	-0.1*	2003-2006	1.3*					0.3	0.9*
Black	1975-1990	0.6*	1990-2006	-1.1*							-1.1*	-1.1*
<u>U.S. Cancer Mortality^c, 1992-2006</u>												
All Races	1992-1995	-1.3	1995-2006	0.1							0.1	0.1
White	1992-1996	-0.7	1996-2006	0.3*							0.3*	0.3*
White NH ^{ef}	1992-1996	-0.9	1996-2006	0.6*							0.6*	0.6*
Black	1992-2006	-1.2*									-1.2*	-1.2*
Black NH ^{ef}	1992-2006	-1.2*									-1.2*	-1.2*
API ^e	1992-2006	-1.0*									-1.0*	-1.0*
AI/AN ^{eg}	1992-2006	3.2*									3.2*	3.2*
Hispanic ^f	1992-2006	-0.3									-0.3	-0.3

Joinpoint Regression Program Version 3.3.1, April 2008, National Cancer Institute. (<http://srab.cancer.gov/joinpoint/>).

The APC is the Annual Percent Change based on rates age-adjusted to the 2000 US Std Population (19 age groups - Census P25-1130).

^a Trends are from the SEER 9 areas (San Francisco, Connecticut, Detroit, Hawaii, Iowa, New Mexico, Seattle, Utah, and Atlanta).

^b Trends are from the SEER 13 areas (SEER 9 Areas, Los Angeles, San Jose-Monterey, Rural Georgia, and the Alaska Native Registry).

^c Trends are from US Mortality Files, National Center for Health Statistics, Centers for Disease Control and Prevention.

^d The AAPC is the Average Annual Percent Change and is based on the APCs calculated by Joinpoint.

^e API - Asian/Pacific Islander, AI/AN - American Indian/Alaska Native, NH - Non-Hispanic

^f Hispanic and Non-Hispanic are not mutually exclusive from whites, blacks, Asian/Pacific Islanders, and American Indians/Alaska

Natives. Incidence data for Hispanics and Non-Hispanics are based on NHIA and exclude cases from the Alaska Native Registry.

The Hispanic and Non-Hispanic mortality trends exclude deaths from CT, DC, ME, MD, MN, NH, NY, ND, OK and VT.

^g Data for American Indian/Alaska Native are based on the CHSDA (Contract Health Service Delivery Area) counties.

* The APC/AAPC is significantly different from zero ($p < .05$).

- Joinpoint regression line analysis could not be performed on data series.

Table 22.3
Cancer of the Pancreas (Invasive)

Trends in SEER Incidence^{ab} and U.S. Mortality^c Using the Joinpoint Regression Program,
1975-2006 With up to Four Joinpoints, 1992-2006 With up to Two Joinpoints,
Females by Race/Ethnicity

	Joinpoint Trend 1		Joinpoint Trend 2		Joinpoint Trend 3		Joinpoint Trend 4		Joinpoint Trend 5		AAPC ^d	
	Years	APC	Years	APC	Years	APC	Years	APC	Years	APC	1997-2006	2002-2006
<u>SEER 9 Delay-Adjusted Incidence^a, 1975-2006</u>												
All Races	1975-1984	1.3*	1984-2000	-0.3	2000-2006	1.7*					1.0*	1.7*
White	1975-1984	1.2*	1984-1999	-0.4*	1999-2006	1.7*					1.2*	1.7*
Black	1975-2006	0.1									0.1	0.1
<u>SEER 13 Delay-Adjusted Incidence^b, 1992-2006</u>												
All Races	1992-2000	-0.2	2000-2006	1.5*							1.0*	1.5*
White	1992-2000	-0.1	2000-2006	1.7*							1.1*	1.7*
Black	1992-2006	-0.3									-0.3	-0.3
<u>SEER 9 Observed Incidence^a, 1975-2006</u>												
All Races	1975-1984	1.5*	1984-1995	-0.6	1995-2006	0.6*					0.6*	0.6*
White	1975-1984	1.2*	1984-1999	-0.4	1999-2006	1.3*					0.9*	1.3*
Black	1975-2006	0.0									0.0	0.0
<u>SEER 13 Observed Incidence^b, 1992-2006</u>												
All Races	1992-2006	0.4*									0.4*	0.4*
White	1992-2006	0.4*									0.4*	0.4*
White NH ^{ef}	1992-2006	0.5*									0.5*	0.5*
Black	1992-2006	-0.6									-0.6	-0.6
Black NH ^{ef}	1992-2006	-0.5									-0.5	-0.5
API ^e	1992-2006	0.9*									0.9*	0.9*
AI/AN ^{eg}	1992-2006	4.0									4.0	4.0
Hispanic ^f	1992-2006	-0.1									-0.1	-0.1
<u>U.S. Cancer Mortality^c, 1975-2006</u>												
All Races	1975-1984	0.8*	1984-2006	0.1*							0.1*	0.1*
White	1975-1983	0.6*	1983-2006	0.1*							0.1*	0.1*
Black	1975-1986	2.5*	1986-2006	-0.3*							-0.3*	-0.3*
<u>U.S. Cancer Mortality^c, 1992-2006</u>												
All Races	1992-1997	-0.5	1997-2006	0.3*							0.3*	0.3*
White	1992-1997	-0.4	1997-2006	0.4*							0.4*	0.4*
White NH ^{ef}	1992-2006	0.3*									0.3*	0.3*
Black	1992-2006	-0.6*									-0.6*	-0.6*
Black NH ^{ef}	1992-2006	-0.6*									-0.6*	-0.6*
API ^e	1992-2006	0.5									0.5	0.5
AI/AN ^{eg}	1992-2006	2.1									2.1	2.1
Hispanic ^f	1992-2006	0.3									0.3	0.3

Joinpoint Regression Program Version 3.3.1, April 2008, National Cancer Institute. (<http://srab.cancer.gov/joinpoint/>).

The APC is the Annual Percent Change based on rates age-adjusted to the 2000 US Std Population (19 age groups - Census P25-1130).

^a Trends are from the SEER 9 areas (San Francisco, Connecticut, Detroit, Hawaii, Iowa, New Mexico, Seattle, Utah, and Atlanta).

^b Trends are from the SEER 13 areas (SEER 9 Areas, Los Angeles, San Jose-Monterey, Rural Georgia, and the Alaska Native Registry).

^c Trends are from US Mortality Files, National Center for Health Statistics, Centers for Disease Control and Prevention.

^d The AAPC is the Average Annual Percent Change and is based on the APCs calculated by Joinpoint.

^e API - Asian/Pacific Islander, AI/AN - American Indian/Alaska Native, NH - Non-Hispanic

^f Hispanic and Non-Hispanic are not mutually exclusive from whites, blacks, Asian/Pacific Islanders, and American Indians/Alaska

Natives. Incidence data for Hispanics and Non-Hispanics are based on NHIA and exclude cases from the Alaska Native Registry.

The Hispanic and Non-Hispanic mortality trends exclude deaths from CT, DC, ME, MD, MN, NH, NY, ND, OK and VT.

^g Data for American Indian/Alaska Native are based on the CHSDA (Contract Health Service Delivery Area) counties.

* The APC/AAPC is significantly different from zero ($p < .05$).

- Joinpoint regression line analysis could not be performed on data series.

SEER Observed Incidence, SEER Delay Adjusted Incidence and US Death Rates^a Cancer of the Pancreas, by Race and Sex

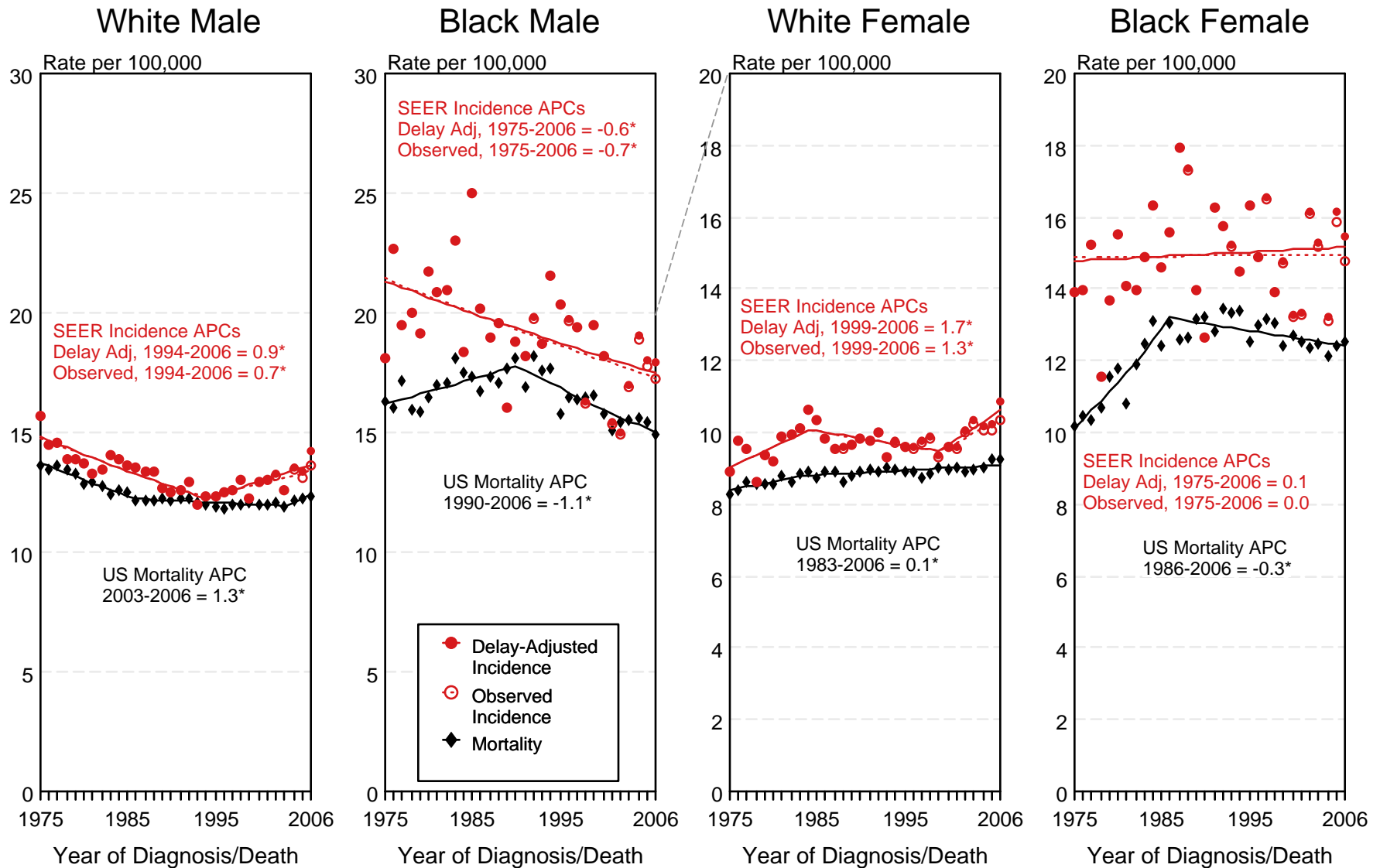

Figure 22.1

^a Source: SEER 9 areas and US Mortality Files (National Center for Health Statistics, CDC). Rates are age-adjusted to the 2000 US Std Population (19 age groups - Census P25-1103). Regression lines and APCs are calculated using the Joinpoint Regression Program Version 3.3.1, April 2008, National Cancer Institute. The APC is the Annual Percent Change for the regression line segments. The APC shown on the graph is for the most recent trend.
* The APC is significantly different from zero ($p < 0.05$).

SEER Observed Incidence and SEER Delay Adjusted Incidence Rates^a SEER 9 Areas Compared to SEER 13 Areas Cancer of the Pancreas, Male, by Race

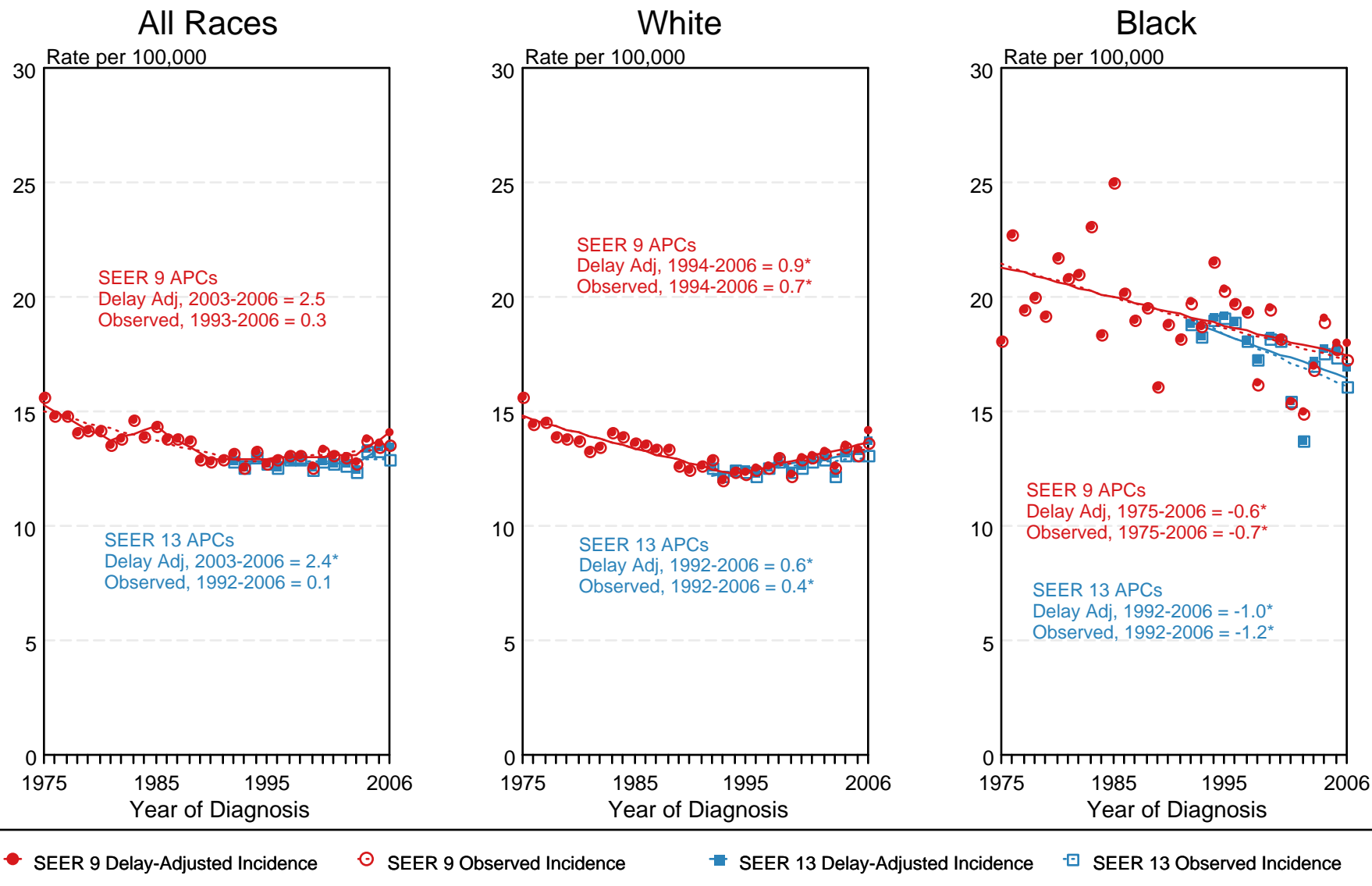

Figure 22.3

^a Source: SEER 9 areas and SEER 13 areas. Rates are age-adjusted to the 2000 US Std Population (19 age groups - Census P25-1103). Regression lines and APCs are calculated using the Joinpoint Regression Program Version 3.3.1, April 2008, National Cancer Institute. The APC is the Annual Percent Change for the regression line segments. The APC shown on the graph is for the most recent trend.
* The APC is significantly different from zero ($p < 0.05$).

SEER Observed Incidence and SEER Delay Adjusted Incidence Rates^a SEER 9 Areas Compared to SEER 13 Areas Cancer of the Pancreas, Female, by Race

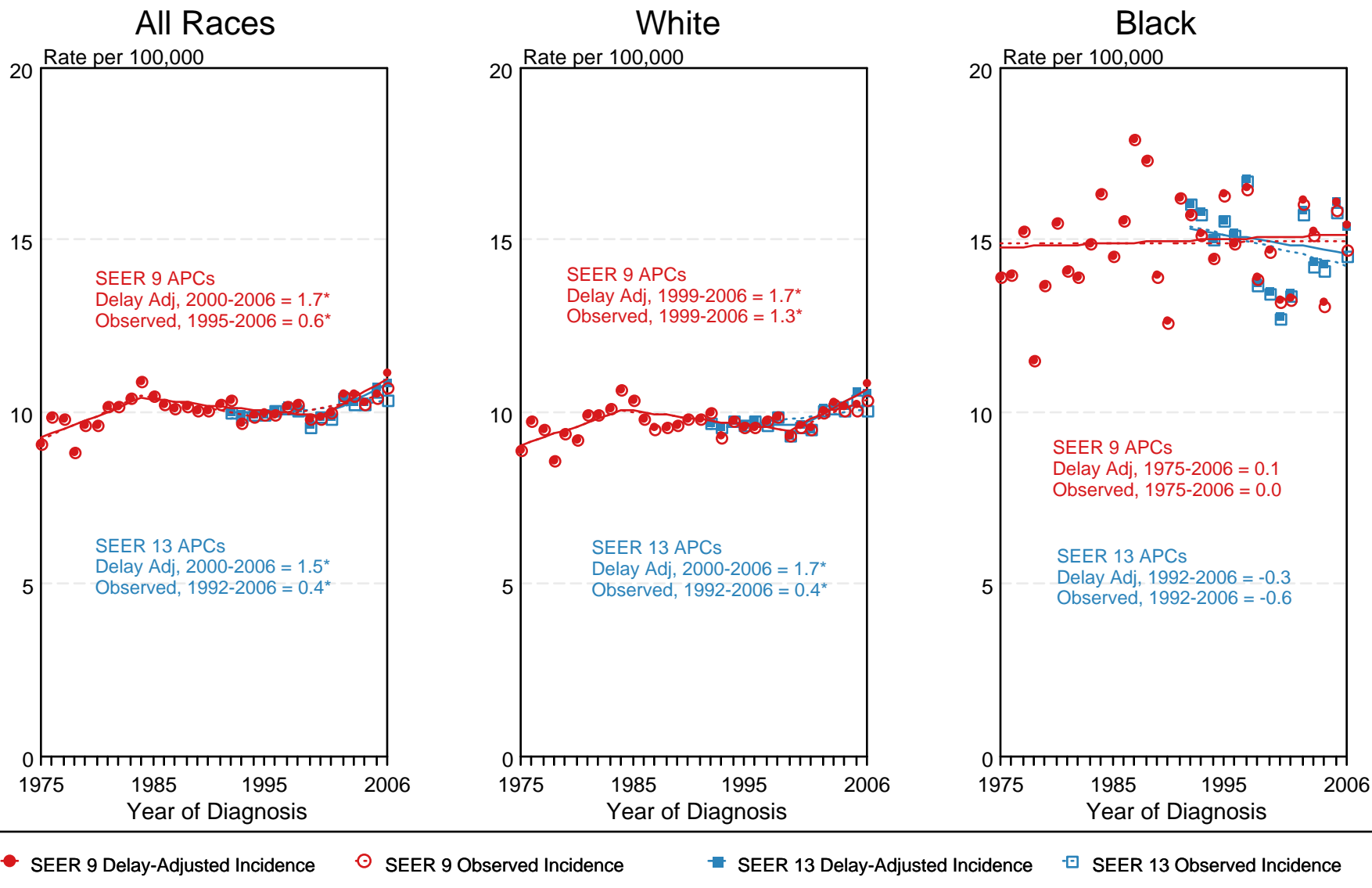

Figure 22.4

^a Source: SEER 9 areas and SEER 13 areas.
Rates are age-adjusted to the 2000 US Std Population (19 age groups - Census P25-1103).
Regression lines and APCs are calculated using the Joinpoint Regression Program Version 3.3.1, April 2008, National Cancer Institute.
The APC is the Annual Percent Change for the regression line segments. The APC shown on the graph is for the most recent trend.
* The APC is significantly different from zero ($p < 0.05$).

Table 23.1
Cancer of the Prostate (Invasive)

Trends in SEER Incidence^{ab} and U.S. Mortality^c Using the Joinpoint Regression Program,
1975-2006 With up to Four Joinpoints, 1992-2006 With up to Two Joinpoints,
All Ages by Race/Ethnicity

	Joinpoint Trend 1		Joinpoint Trend 2		Joinpoint Trend 3		Joinpoint Trend 4		Joinpoint Trend 5		AAPC ^d	
	Years	APC	Years	APC	Years	APC	Years	APC	Years	APC	1997-2006	2002-2006
<u>SEER 9 Delay-Adjusted Incidence^a, 1975-2006</u>												
All Races	1975-1988	2.6*	1988-1992	16.5*	1992-1995	-11.7*	1995-2000	2.4	2000-2006	-2.4*	-0.8	-2.4*
White	1975-1988	2.8*	1988-1992	16.3*	1992-1995	-12.4*	1995-2001	2.3*	2001-2006	-3.2*	-0.8	-3.2*
Black	1975-1989	2.0*	1989-1992	21.7*	1992-1996	-4.9*	1996-2000	1.1	2000-2006	-3.0*	-1.6*	-3.0*
<u>SEER 13 Delay-Adjusted Incidence^b, 1992-2006</u>												
All Races	1992-1995	-11.2*	1995-2000	2.3	2000-2006	-2.7*					-1.1	-2.7*
White	1992-1995	-11.8*	1995-2001	2.0	2001-2006	-3.3*					-1.0	-3.3*
Black	1992-1996	-5.0*	1996-2000	1.6	2000-2006	-3.9*					-2.1	-3.9*
<u>SEER 9 Observed Incidence^a, 1975-2006</u>												
All Races	1975-1988	2.6*	1988-1992	16.4*	1992-1995	-11.4*	1995-2001	1.8	2001-2006	-3.4*	-1.1	-3.4*
White	1975-1988	2.8*	1988-1992	16.3*	1992-1995	-12.4*	1995-2001	2.1*	2001-2006	-3.9*	-1.2*	-3.9*
Black	1975-1989	2.0*	1989-1992	21.7*	1992-1996	-5.0*	1996-2000	1.0	2000-2006	-3.8*	-2.2*	-3.8*
<u>SEER 13 Observed Incidence^b, 1992-2006</u>												
All Races	1992-1995	-11.0*	1995-2001	1.6	2001-2006	-3.6*					-1.3*	-3.6*
White	1992-1995	-11.8*	1995-2001	1.9	2001-2006	-3.9*					-1.4*	-3.9*
White NH ^{ef}	1992-1994	-17.3*	1994-2001	1.0	2001-2006	-3.5*					-1.5*	-3.5*
Black	1992-1996	-5.1*	1996-2000	1.5	2000-2006	-4.6*					-2.6*	-4.6*
Black NH ^{ef}	1992-1996	-5.2*	1996-2000	1.5	2000-2006	-4.4*					-2.5*	-4.4*
API ^e	1992-1996	-7.7*	1996-2001	2.4	2001-2006	-3.1*					-0.7	-3.1*
AI/AN ^{eg}	1992-2006	-2.6*									-2.6*	-2.6*
Hispanic ^f	1992-2006	-1.4*									-1.4*	-1.4*
<u>U.S. Cancer Mortality^c, 1975-2006</u>												
All Races	1975-1987	0.9*	1987-1991	3.0*	1991-1994	-0.6	1994-2006	-4.1*			-4.1*	-4.1*
White	1975-1987	0.8*	1987-1991	3.1*	1991-1994	-0.9	1994-2006	-4.1*			-4.1*	-4.1*
Black	1975-1988	1.9*	1988-1993	3.2*	1993-2000	-2.6*	2000-2006	-4.9*			-4.1*	-4.9*
<u>U.S. Cancer Mortality^c, 1992-2006</u>												
All Races	1992-1994	-0.7	1994-2006	-4.1*							-4.1*	-4.1*
White	1992-1994	-1.0	1994-2006	-4.0*							-4.0*	-4.0*
White NH ^{ef}	1992-1994	-1.1	1994-2006	-4.1*							-4.1*	-4.1*
Black	1992-1996	-1.0	1996-2001	-3.3*	2001-2006	-5.0*					-4.3*	-5.0*
Black NH ^{ef}	1992-1998	-1.5*	1998-2006	-4.2*							-3.9*	-4.2*
API ^e	1992-2006	-4.4*									-4.4*	-4.4*
AI/AN ^{eg}	1992-2006	-3.0*									-3.0*	-3.0*
Hispanic ^f	1992-1994	4.1	1994-2006	-3.6*							-3.6*	-3.6*

Joinpoint Regression Program Version 3.3.1, April 2008, National Cancer Institute. (<http://srab.cancer.gov/joinpoint/>).

The APC is the Annual Percent Change based on rates age-adjusted to the 2000 US Std Population (19 age groups - Census P25-1130).

^a Trends are from the SEER 9 areas (San Francisco, Connecticut, Detroit, Hawaii, Iowa, New Mexico, Seattle, Utah, and Atlanta).

^b Trends are from the SEER 13 areas (SEER 9 Areas, Los Angeles, San Jose-Monterey, Rural Georgia, and the Alaska Native Registry).

^c Trends are from US Mortality Files, National Center for Health Statistics, Centers for Disease Control and Prevention.

^d The AAPC is the Average Annual Percent Change and is based on the APCs calculated by Joinpoint.

^e API - Asian/Pacific Islander, AI/AN - American Indian/Alaska Native, NH - Non-Hispanic

^f Hispanic and Non-Hispanic are not mutually exclusive from whites, blacks, Asian/Pacific Islanders, and American Indians/Alaska

Natives. Incidence data for Hispanics and Non-Hispanics are based on NHIA and exclude cases from the Alaska Native Registry.

The Hispanic and Non-Hispanic mortality trends exclude deaths from CT, DC, ME, MD, MN, NH, NY, ND, OK and VT.

^g Data for American Indian/Alaska Native are based on the CHSDA (Contract Health Service Delivery Area) counties.

* The APC/AAPC is significantly different from zero ($p < .05$).

- Joinpoint regression line analysis could not be performed on data series.

Table 23.2
Cancer of the Prostate (Invasive)

Trends in SEER Incidence^{ab} and U.S. Mortality^c Using the Joinpoint Regression Program,
1975-2006 With up to Four Joinpoints, 1992-2006 With up to Two Joinpoints,
Ages <65 by Race/Ethnicity

	Joinpoint Trend 1		Joinpoint Trend 2		Joinpoint Trend 3		Joinpoint Trend 4		Joinpoint Trend 5		AAPC ^d	
	Years	APC	Years	APC	Years	APC	Years	APC	Years	APC	1997-2006	2002-2006
<u>SEER 9 Delay-Adjusted Incidence^a, 1975-2006</u>												
All Races	1975-1988	3.1*	1988-1992	23.2*	1992-2001	3.5*	2001-2006	-1.1			0.9	-1.1
White	1975-1988	3.5*	1988-1992	23.2*	1992-2002	3.0*	2002-2006	-2.1			0.7	-2.1
Black	1975-1989	2.0*	1989-1993	25.9*	1993-2002	2.8*	2002-2006	-3.1*			0.1	-3.1*
<u>SEER 13 Delay-Adjusted Incidence^b, 1992-2006</u>												
All Races	1992-2001	3.5*	2001-2006	-1.8							0.5	-1.8
White	1992-2001	3.5*	2001-2006	-1.8							0.5	-1.8
Black	1992-2001	3.9*	2001-2006	-2.9*							0.0	-2.9*
<u>SEER 9 Observed Incidence^a, 1975-2006</u>												
All Races	1975-1985	2.4*	1985-1989	7.7	1989-1992	25.4*	1992-2001	3.3*	2001-2006	-1.5	0.6	-1.5
White	1975-1985	2.6*	1985-1989	8.8*	1989-1992	24.7*	1992-2002	2.8*	2002-2006	-2.8*	0.3	-2.8*
Black	1975-1989	2.0*	1989-1993	26.0*	1993-2002	2.6*	2002-2006	-4.1*			-0.4	-4.1*
<u>SEER 13 Observed Incidence^b, 1992-2006</u>												
All Races	1992-2001	3.5*	2001-2006	-2.2							0.3	-2.2*
White	1992-2001	3.4*	2001-2006	-2.4							0.1	-2.4*
White NH ^{ef}	1992-2001	3.4*	2001-2006	-2.3							0.2	-2.3
Black	1992-2001	3.7*	2001-2006	-3.7*							-0.5	-3.7*
Black NH ^{ef}	1992-2001	3.7*	2001-2006	-3.5*							-0.4	-3.5*
API ^e	1992-2001	6.5*	2001-2006	-1.4							2.1	-1.4
AI/AN ^{eg}	1992-2006	-0.1									-0.1	-0.1
Hispanic ^f	1992-2002	4.6*	2002-2006	-3.6*							0.8	-3.6*
<u>U.S. Cancer Mortality^c, 1975-2006</u>												
All Races	1975-1987	0.5*	1987-1990	3.1	1990-1996	-3.2*	1996-2000	-5.7*	2000-2006	-1.3*	-2.8*	-1.3*
White	1975-1987	0.7*	1987-1990	3.0	1990-1996	-3.6*	1996-2000	-6.2*	2000-2006	-1.0	-2.7*	-1.0
Black	1975-1992	0.5*	1992-2006	-2.9*							-2.9*	-2.9*
<u>U.S. Cancer Mortality^c, 1992-2006</u>												
All Races	1992-1996	-3.3*	1996-2000	-5.7*	2000-2006	-1.3*					-2.8*	-1.3*
White	1992-1995	-2.7	1995-2000	-5.9*	2000-2006	-1.0					-2.7*	-1.0
White NH ^{ef}	1992-2001	-4.8*	2001-2006	-0.5							-2.4*	-0.5
Black	1992-2006	-3.1*									-3.1*	-3.1*
Black NH ^{ef}	1992-2006	-3.1*									-3.1*	-3.1*
API ^e	1992-2006	-0.2									-0.2	-0.2
AI/AN ^{eg}	1992-2006	-4.7*									-4.7*	-4.7*
Hispanic ^f	1992-2006	-3.0*									-3.0*	-3.0*

Joinpoint Regression Program Version 3.3.1, April 2008, National Cancer Institute. (<http://srab.cancer.gov/joinpoint/>).

The APC is the Annual Percent Change based on rates age-adjusted to the 2000 US Std Population (19 age groups - Census P25-1130).

^a Trends are from the SEER 9 areas (San Francisco, Connecticut, Detroit, Hawaii, Iowa, New Mexico, Seattle, Utah, and Atlanta).

^b Trends are from the SEER 13 areas (SEER 9 Areas, Los Angeles, San Jose-Monterey, Rural Georgia, and the Alaska Native Registry).

^c Trends are from US Mortality Files, National Center for Health Statistics, Centers for Disease Control and Prevention.

^d The AAPC is the Average Annual Percent Change and is based on the APCs calculated by Joinpoint.

^e API - Asian/Pacific Islander, AI/AN - American Indian/Alaska Native, NH - Non-Hispanic

^f Hispanic and Non-Hispanic are not mutually exclusive from whites, blacks, Asian/Pacific Islanders, and American Indians/Alaska

Natives. Incidence data for Hispanics and Non-Hispanics are based on NHIA and exclude cases from the Alaska Native Registry.

The Hispanic and Non-Hispanic mortality trends exclude deaths from CT, DC, ME, MD, MN, NH, NY, ND, OK and VT.

^g Data for American Indian/Alaska Native are based on the CHSDA (Contract Health Service Delivery Area) counties.

* The APC/AAPC is significantly different from zero ($p < .05$).

- Joinpoint regression line analysis could not be performed on data series.

Table 23.3
Cancer of the Prostate (Invasive)

Trends in SEER Incidence^{ab} and U.S. Mortality^c Using the Joinpoint Regression Program,
1975-2006 With up to Four Joinpoints, 1992-2006 With up to Two Joinpoints,
Ages 65+ by Race/Ethnicity

	Joinpoint Trend 1		Joinpoint Trend 2		Joinpoint Trend 3		Joinpoint Trend 4		Joinpoint Trend 5		AAPC ^d	
	Years	APC	Years	APC	Years	APC	Years	APC	Years	APC	1997-2006	2002-2006
<u>SEER 9 Delay-Adjusted Incidence^a, 1975-2006</u>												
All Races	1975-1988	2.5*	1988-1992	15.1*	1992-1995	-14.9*	1995-2000	1.4	2000-2006	-3.2*	-1.7*	-3.2*
White	1975-1988	2.7*	1988-1992	15.0*	1992-1995	-15.9*	1995-2000	2.0	2000-2006	-3.2*	-1.5*	-3.2*
Black	1975-1989	2.0*	1989-1992	20.0*	1992-1995	-8.7	1995-2006	-2.6*			-2.6*	-2.6*
<u>SEER 13 Delay-Adjusted Incidence^b, 1992-2006</u>												
All Races	1992-1995	-14.2*	1995-2000	1.1	2000-2006	-3.3*					-1.8*	-3.3*
White	1992-1995	-14.9*	1995-2001	1.1	2001-2006	-3.8*					-1.7*	-3.8*
Black	1992-1995	-9.6*	1995-2000	-1.0	2000-2006	-4.8*					-3.5*	-4.8*
<u>SEER 9 Observed Incidence^a, 1975-2006</u>												
All Races	1975-1988	2.5*	1988-1992	15.1*	1992-1995	-15.0*	1995-2000	1.4	2000-2006	-3.5*	-1.9*	-3.5*
White	1975-1988	2.7*	1988-1992	14.9*	1992-1995	-15.7*	1995-2001	1.2	2001-2006	-4.6*	-2.0*	-4.6*
Black	1975-1989	2.0*	1989-1992	19.9*	1992-1995	-8.5	1995-2006	-3.1*			-3.1*	-3.1*
<u>SEER 13 Observed Incidence^b, 1992-2006</u>												
All Races	1992-1995	-14.0*	1995-2001	0.5	2001-2006	-4.1*					-2.1*	-4.1*
White	1992-1995	-15.0*	1995-2001	0.9	2001-2006	-4.4*					-2.1*	-4.4*
White NH ^{ef}	1992-1995	-15.4*	1995-2001	1.1	2001-2006	-4.4*					-2.0*	-4.4*
Black	1992-1995	-9.7*	1995-2000	-1.2	2000-2006	-5.5*					-4.0*	-5.5*
Black NH ^{ef}	1992-1995	-9.8*	1995-2000	-1.2	2000-2006	-5.3*					-4.0*	-5.3*
API ^e	1992-1997	-7.8*	1997-2000	4.1	2000-2006	-3.2*					-0.8	-3.2*
AI/AN ^{eg}	1992-2006	-3.4*									-3.4*	-3.4*
Hispanic ^f	1992-2006	-2.5*									-2.5*	-2.5*
<u>U.S. Cancer Mortality^c, 1975-2006</u>												
All Races	1975-1987	0.9*	1987-1991	3.1*	1991-1994	-0.3	1994-2006	-4.1*			-4.1*	-4.1*
White	1975-1987	0.8*	1987-1991	3.2*	1991-1994	-0.6	1994-2006	-4.1*			-4.1*	-4.1*
Black	1975-1988	2.1*	1988-1993	3.4*	1993-2000	-2.5*	2000-2006	-5.1*			-4.3*	-5.1*
<u>U.S. Cancer Mortality^c, 1992-2006</u>												
All Races	1992-1994	-0.4	1994-2006	-4.1*							-4.1*	-4.1*
White	1992-1994	-0.8	1994-2006	-4.1*							-4.1*	-4.1*
White NH ^{ef}	1992-1994	-0.8	1994-2006	-4.1*							-4.1*	-4.1*
Black	1992-1996	-0.8	1996-2001	-3.3*	2001-2006	-5.3*					-4.4*	-5.3*
Black NH ^{ef}	1992-1998	-1.3*	1998-2006	-4.4*							-4.0*	-4.4*
API ^e	1992-2006	-4.6*									-4.6*	-4.6*
AI/AN ^{eg}	1992-2006	-2.9*									-2.9*	-2.9*
Hispanic ^f	1992-1995	1.7	1995-2006	-3.8*							-3.8*	-3.8*

Joinpoint Regression Program Version 3.3.1, April 2008, National Cancer Institute. (<http://srab.cancer.gov/joinpoint/>).

The APC is the Annual Percent Change based on rates age-adjusted to the 2000 US Std Population (19 age groups - Census P25-1130).

^a Trends are from the SEER 9 areas (San Francisco, Connecticut, Detroit, Hawaii, Iowa, New Mexico, Seattle, Utah, and Atlanta).

^b Trends are from the SEER 13 areas (SEER 9 Areas, Los Angeles, San Jose-Monterey, Rural Georgia, and the Alaska Native Registry).

^c Trends are from US Mortality Files, National Center for Health Statistics, Centers for Disease Control and Prevention.

^d The AAPC is the Average Annual Percent Change and is based on the APCs calculated by Joinpoint.

^e API - Asian/Pacific Islander, AI/AN - American Indian/Alaska Native, NH - Non-Hispanic

^f Hispanic and Non-Hispanic are not mutually exclusive from whites, blacks, Asian/Pacific Islanders, and American Indians/Alaska

Natives. Incidence data for Hispanics and Non-Hispanics are based on NHIA and exclude cases from the Alaska Native Registry.

The Hispanic and Non-Hispanic mortality trends exclude deaths from CT, DC, ME, MD, MN, NH, NY, ND, OK and VT.

^g Data for American Indian/Alaska Native are based on the CHSDA (Contract Health Service Delivery Area) counties.

* The APC/AAPC is significantly different from zero ($p < .05$).

- Joinpoint regression line analysis could not be performed on data series.

SEER Observed Incidence, SEER Delay Adjusted Incidence and US Death Rates^a Cancer of the Prostate, by Race

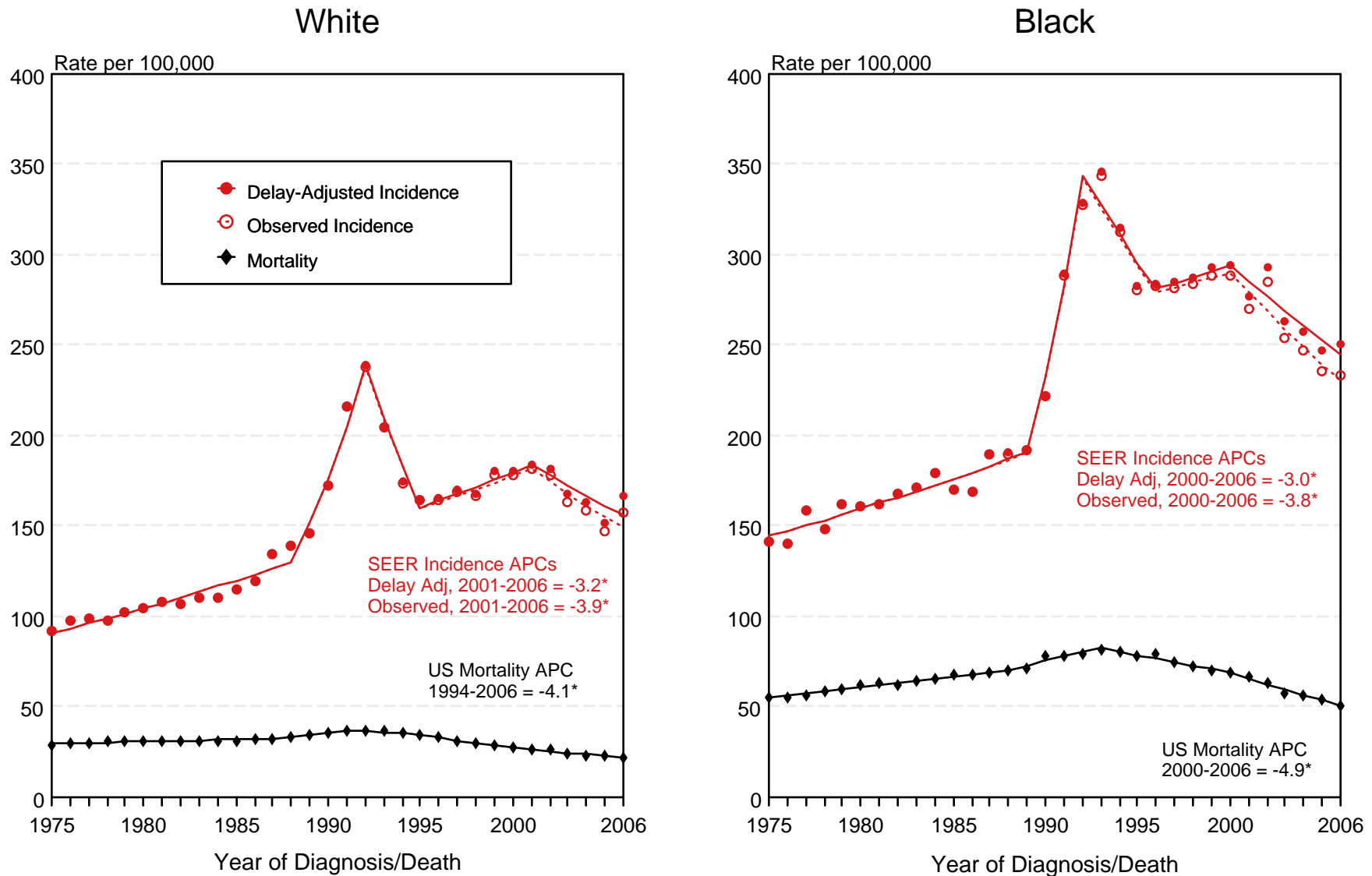

Figure 23.1

^a Source: SEER 9 areas and US Mortality Files (National Center for Health Statistics, CDC). Rates are age-adjusted to the 2000 US Std Population (19 age groups - Census P25-1103). Regression lines and APCs are calculated using the Joinpoint Regression Program Version 3.3.1, April 2008, National Cancer Institute. The APC is the Annual Percent Change for the regression line segments. The APC shown on the graph is for the most recent trend.

* The APC is significantly different from zero ($p < 0.05$).

SEER Observed Incidence, SEER Delay Adjusted Incidence and US Death Rates^a Cancer of the Prostate, by Age and Race

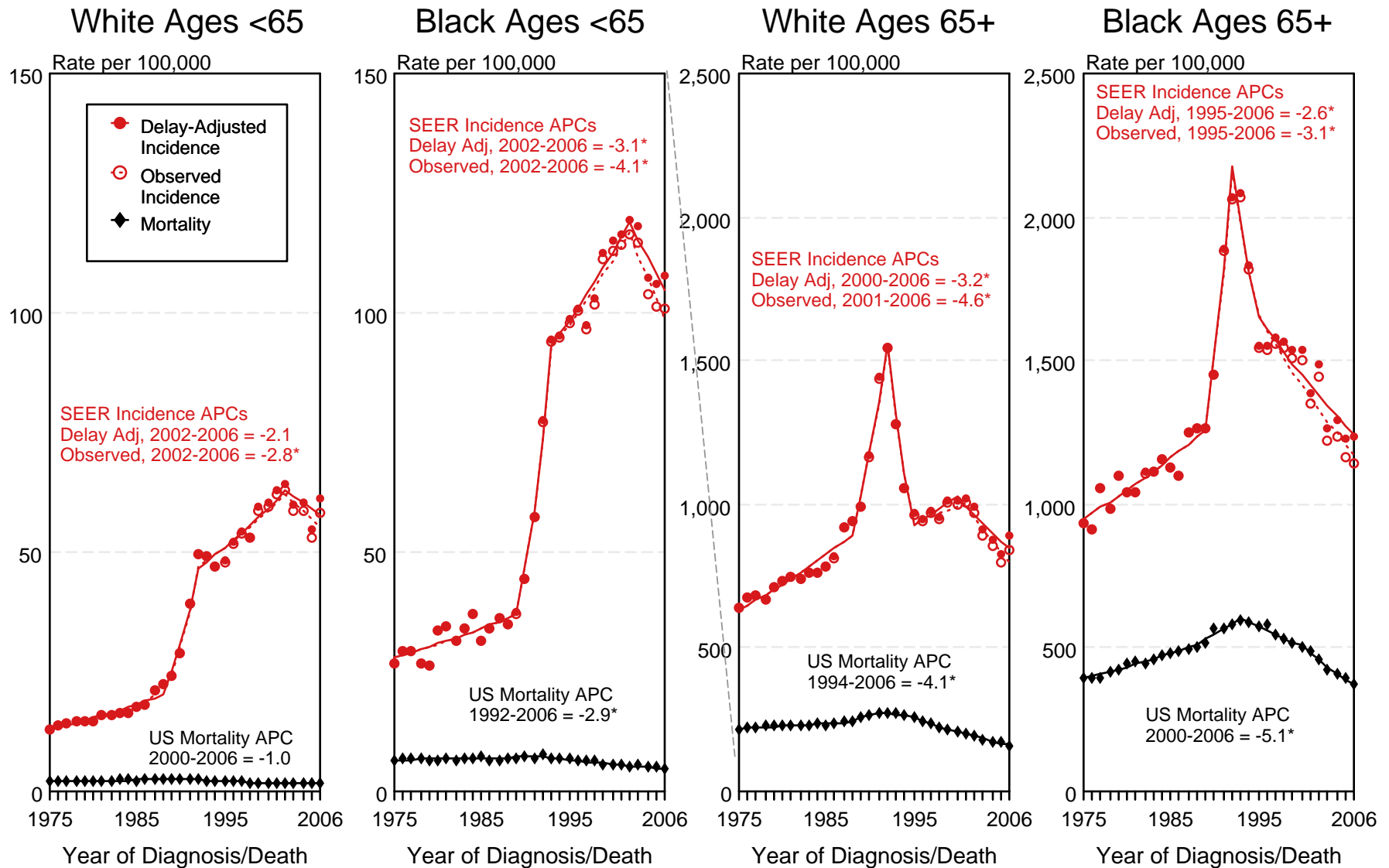

Figure 23.2

^a Source: SEER 9 areas and US Mortality Files (National Center for Health Statistics, CDC). Rates are age-adjusted to the 2000 US Std Population (19 age groups - Census P25-1103). Regression lines and APCs are calculated using the Joinpoint Regression Program Version 3.3.1, April 2008, National Cancer Institute. The APC is the Annual Percent Change for the regression line segments. The APC shown on the graph is for the most recent trend.
* The APC is significantly different from zero ($p < 0.05$).

Figure 23.4

Cancer of the Prostate

Delay-Adjusted SEER Incidence & US Mortality 1975-2006

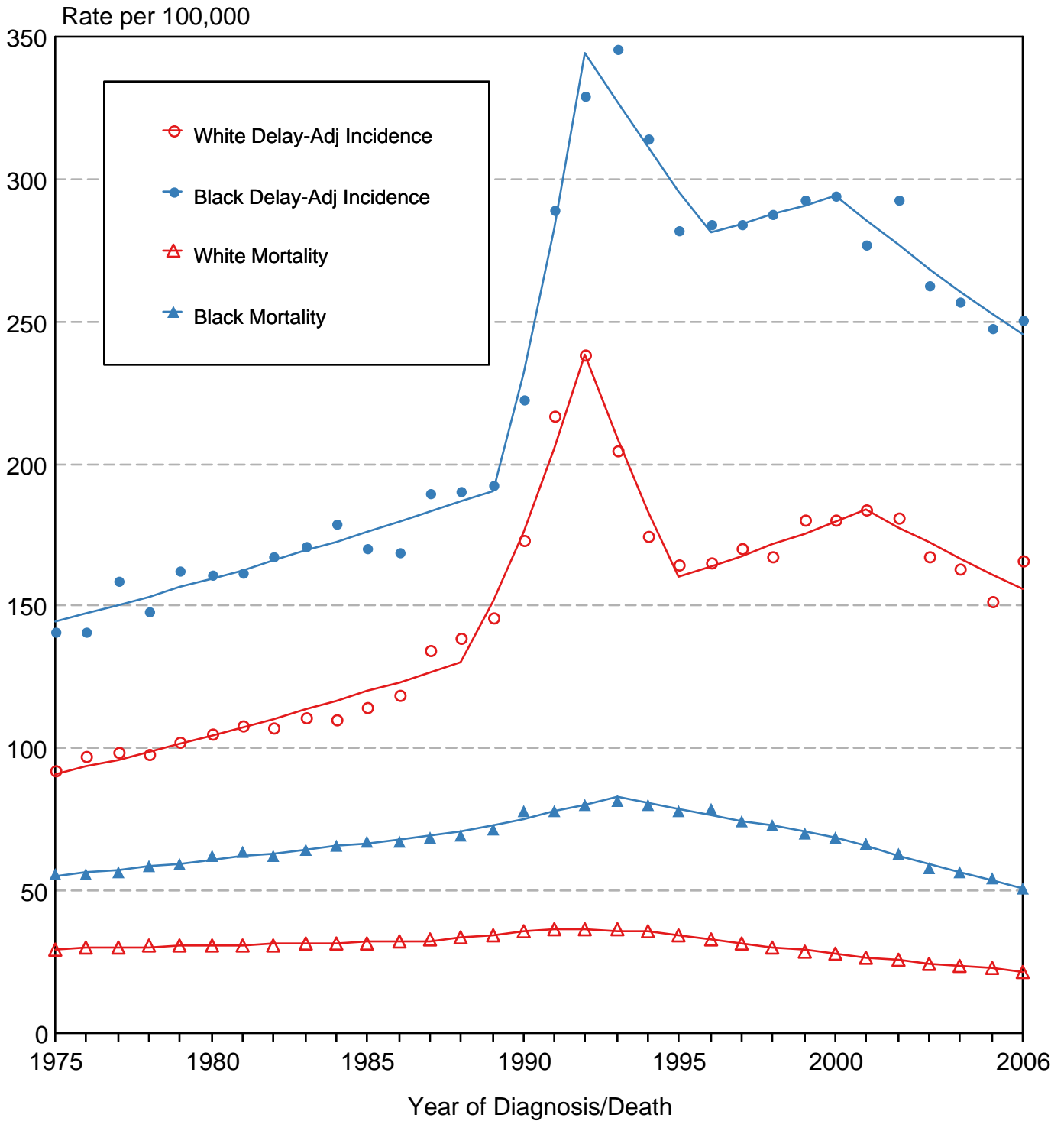

Source: SEER 9 areas and US Mortality Files (National Center for Health Statistics, CDC). Rates are age-adjusted to the 2000 US Std Population (19 age groups - Census P25-1103). Regression lines are calculated using the Joinpoint Regression Program Version 3.3.1, April 2008, National Cancer Institute.

Figure 23.5

Delay-Adjusted Incidence Rates for Cancer of the Prostate and Cancer of the Lung and Bronchus All Races, Males 1975-2006

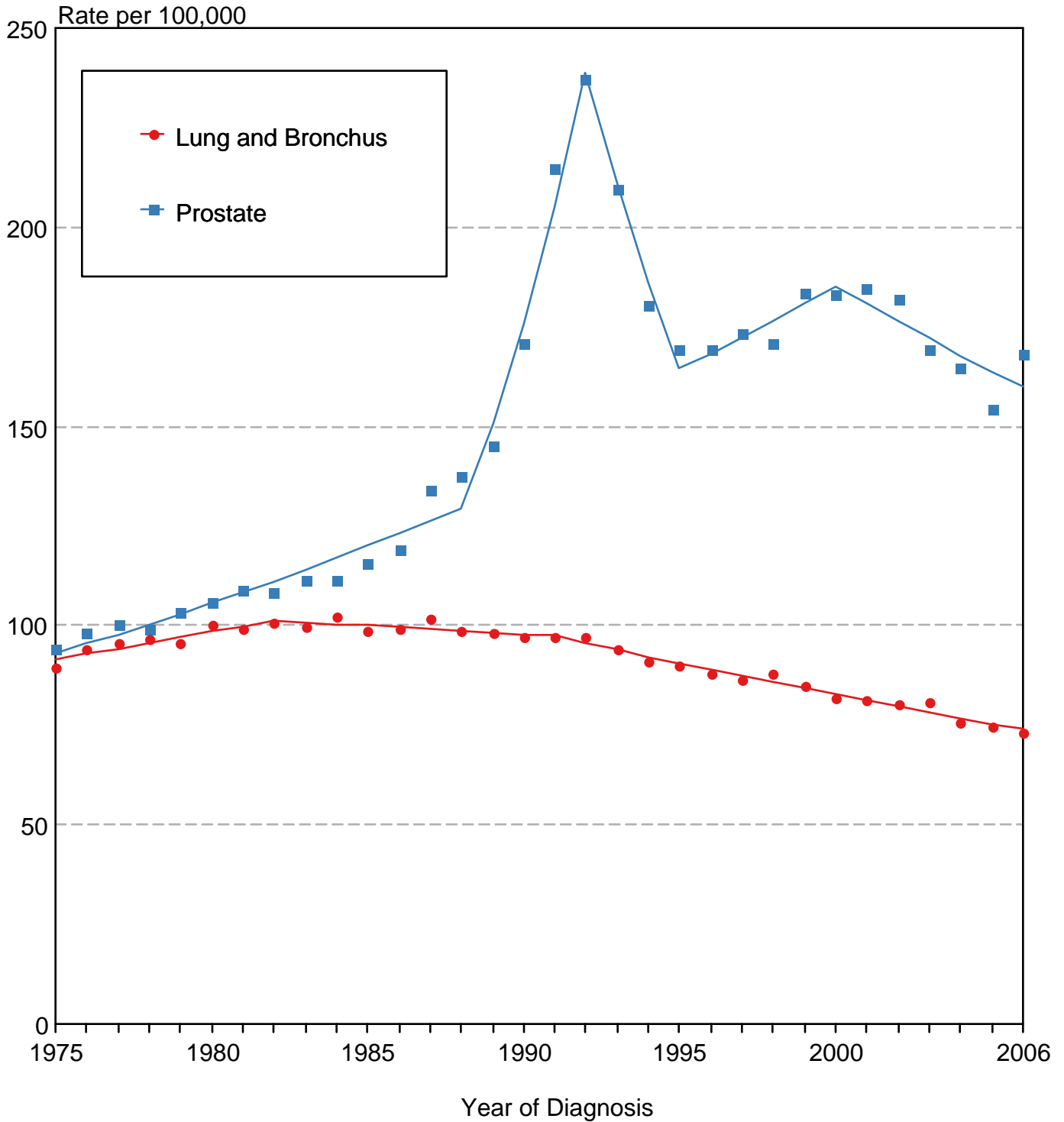

Source: SEER 9 areas. Rates are age-adjusted to the 2000 US Std Population (19 age groups - Census P25-1103). Regression lines are calculated using the Joinpoint Regression Program Version 3.3.1, April 2008, National Cancer Institute.

SEER Observed Incidence and SEER Delay Adjusted Incidence Rates^a SEER 9 Areas Compared to SEER 13 Areas Cancer of the Prostate, by Race

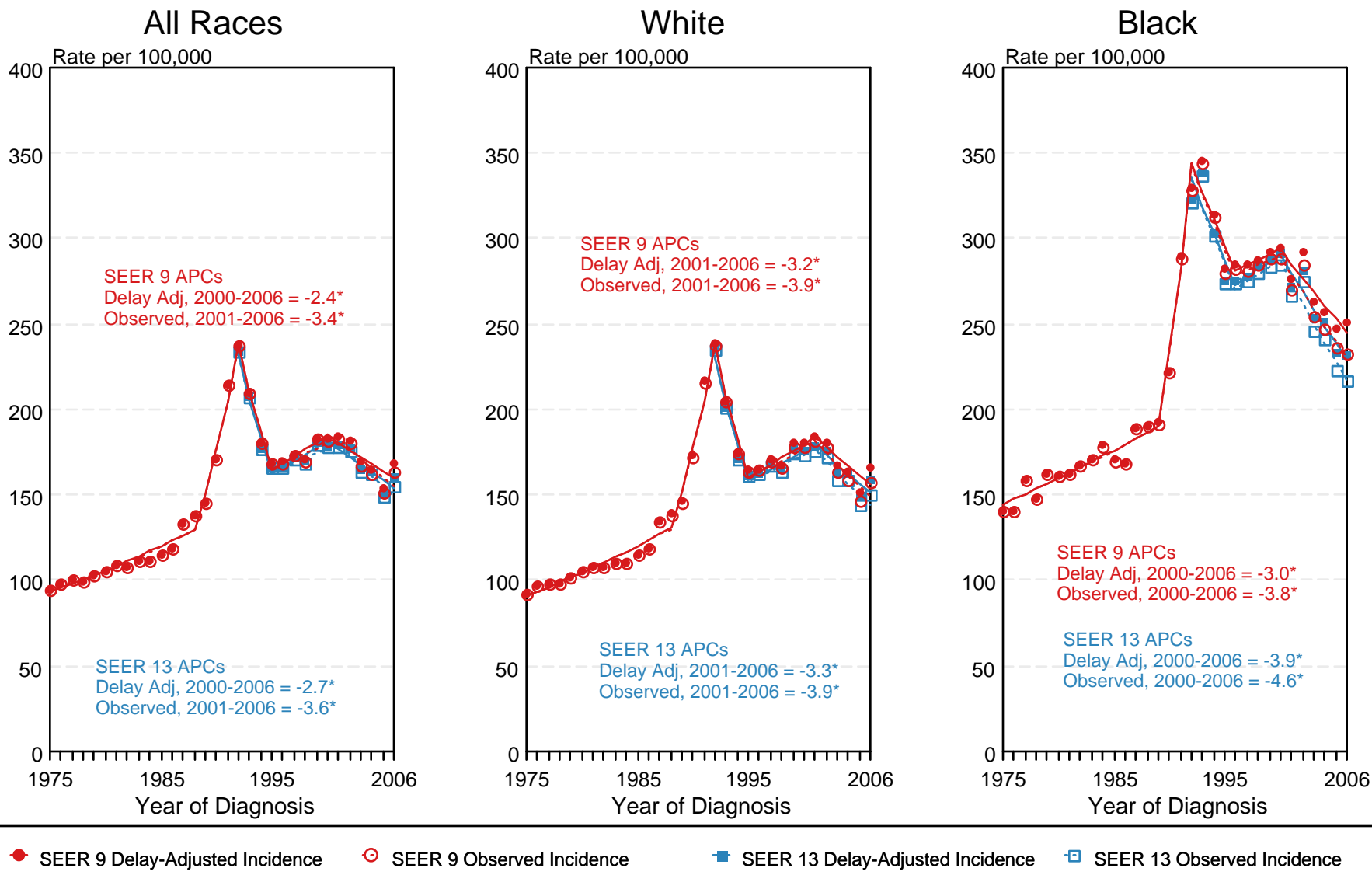

Figure 23.6

^a Source: SEER 9 areas and SEER 13 areas.
Rates are age-adjusted to the 2000 US Std Population (19 age groups - Census P25-1103).
Regression lines and APCs are calculated using the Joinpoint Regression Program Version 3.3.1, April 2008, National Cancer Institute.
The APC is the Annual Percent Change for the regression line segments. The APC shown on the graph is for the most recent trend.
* The APC is significantly different from zero ($p < 0.05$).

Table 24.1
Cancer of the Stomach (Invasive)

Trends in SEER Incidence^{ab} and U.S. Mortality^c Using the Joinpoint Regression Program,
1975-2006 With up to Four Joinpoints, 1992-2006 With up to Two Joinpoints,
Both Sexes by Race/Ethnicity

	Joinpoint Trend 1		Joinpoint Trend 2		Joinpoint Trend 3		Joinpoint Trend 4		Joinpoint Trend 5		AAPC ^d	
	Years	APC	Years	APC	Years	APC	Years	APC	Years	APC	1997-2006	2002-2006
<u>SEER 9 Delay-Adjusted Incidence^a, 1975-2006</u>												
All Races	1975-2006	-1.6*									-1.6*	-1.6*
White	1975-2006	-1.8*									-1.8*	-1.8*
Black	1975-2006	-1.4*									-1.4*	-1.4*
<u>SEER 13 Delay-Adjusted Incidence^b, 1992-2006</u>												
All Races	1992-2006	-1.4*									-1.4*	-1.4*
White	1992-2006	-1.3*									-1.3*	-1.3*
Black	1992-2006	-1.8*									-1.8*	-1.8*
<u>SEER 9 Observed Incidence^a, 1975-2006</u>												
All Races	1975-2006	-1.6*									-1.6*	-1.6*
White	1975-2006	-1.9*									-1.9*	-1.9*
Black	1975-2006	-1.4*									-1.4*	-1.4*
<u>SEER 13 Observed Incidence^b, 1992-2006</u>												
All Races	1992-2006	-1.4*									-1.4*	-1.4*
White	1992-2006	-1.4*									-1.4*	-1.4*
White NH ^{ef}	1992-2006	-1.8*									-1.8*	-1.8*
Black	1992-2006	-1.9*									-1.9*	-1.9*
Black NH ^{ef}	1992-2006	-1.9*									-1.9*	-1.9*
API ^e	1992-2006	-3.2*									-3.2*	-3.2*
AI/AN ^{eg}	1992-2006	0.6									0.6	0.6
Hispanic ^f	1992-2006	-1.7*									-1.7*	-1.7*
<u>U.S. Cancer Mortality^c, 1975-2006</u>												
All Races	1975-1987	-2.6*	1987-1990	-0.2	1990-2006	-3.1*					-3.1*	-3.1*
White	1975-1987	-2.8*	1987-1990	-0.7	1990-2006	-3.3*					-3.3*	-3.3*
Black	1975-1987	-1.6*	1987-1990	1.0	1990-2000	-2.5*	2000-2006	-4.2*			-3.7*	-4.2*
<u>U.S. Cancer Mortality^c, 1992-2006</u>												
All Races	1992-1995	-2.1*	1995-2006	-3.3*							-3.3*	-3.3*
White	1992-2006	-3.2*									-3.2*	-3.2*
White NH ^{ef}	1992-1995	-2.1*	1995-2006	-3.7*							-3.7*	-3.7*
Black	1992-1999	-2.3*	1999-2006	-4.1*							-3.7*	-4.1*
Black NH ^{ef}	1992-2000	-2.0*	2000-2006	-4.3*							-3.6*	-4.3*
API ^e	1992-2006	-3.9*									-3.9*	-3.9*
AI/AN ^{eg}	1992-2006	-1.0									-1.0	-1.0
Hispanic ^f	1992-2004	-1.8*	2004-2006	-7.7							-3.2*	-4.8*

Joinpoint Regression Program Version 3.3.1, April 2008, National Cancer Institute. (<http://srab.cancer.gov/joinpoint/>).

The APC is the Annual Percent Change based on rates age-adjusted to the 2000 US Std Population (19 age groups - Census P25-1130).

^a Trends are from the SEER 9 areas (San Francisco, Connecticut, Detroit, Hawaii, Iowa, New Mexico, Seattle, Utah, and Atlanta).

^b Trends are from the SEER 13 areas (SEER 9 Areas, Los Angeles, San Jose-Monterey, Rural Georgia, and the Alaska Native Registry).

^c Trends are from US Mortality Files, National Center for Health Statistics, Centers for Disease Control and Prevention.

^d The AAPC is the Average Annual Percent Change and is based on the APCs calculated by Joinpoint.

^e API - Asian/Pacific Islander, AI/AN - American Indian/Alaska Native, NH - Non-Hispanic

^f Hispanic and Non-Hispanic are not mutually exclusive from whites, blacks, Asian/Pacific Islanders, and American Indians/Alaska

Natives. Incidence data for Hispanics and Non-Hispanics are based on NHIA and exclude cases from the Alaska Native Registry.

The Hispanic and Non-Hispanic mortality trends exclude deaths from CT, DC, ME, MD, MN, NH, NY, ND, OK and VT.

^g Data for American Indian/Alaska Native are based on the CHSDA (Contract Health Service Delivery Area) counties.

* The APC/AAPC is significantly different from zero ($p < .05$).

- Joinpoint regression line analysis could not be performed on data series.

Table 24.2
Cancer of the Stomach (Invasive)

Trends in SEER Incidence^{ab} and U.S. Mortality^c Using the Joinpoint Regression Program,
1975-2006 With up to Four Joinpoints, 1992-2006 With up to Two Joinpoints,
Males by Race/Ethnicity

	Joinpoint Trend 1		Joinpoint Trend 2		Joinpoint Trend 3		Joinpoint Trend 4		Joinpoint Trend 5		AAPC ^d	
	Years	APC	Years	APC	Years	APC	Years	APC	Years	APC	1997-2006	2002-2006
<u>SEER 9 Delay-Adjusted Incidence^a, 1975-2006</u>												
All Races	1975-1988	-1.2*	1988-2006	-2.0*							-2.0*	-2.0*
White	1975-2006	-1.9*									-1.9*	-1.9*
Black	1975-1982	2.3	1982-2006	-2.1*							-2.1*	-2.1*
<u>SEER 13 Delay-Adjusted Incidence^b, 1992-2006</u>												
All Races	1992-2006	-1.9*									-1.9*	-1.9*
White	1992-2006	-1.9*									-1.9*	-1.9*
Black	1992-2006	-2.4*									-2.4*	-2.4*
<u>SEER 9 Observed Incidence^a, 1975-2006</u>												
All Races	1975-1988	-1.2*	1988-2006	-2.0*							-2.0*	-2.0*
White	1975-2006	-1.9*									-1.9*	-1.9*
Black	1975-1982	2.4	1982-2006	-2.2*							-2.2*	-2.2*
<u>SEER 13 Observed Incidence^b, 1992-2006</u>												
All Races	1992-2006	-2.0*									-2.0*	-2.0*
White	1992-2006	-2.0*									-2.0*	-2.0*
White NH ^{ef}	1992-2006	-2.2*									-2.2*	-2.2*
Black	1992-2006	-2.5*									-2.5*	-2.5*
Black NH ^{ef}	1992-2006	-2.5*									-2.5*	-2.5*
API ^e	1992-2006	-3.0*									-3.0*	-3.0*
AI/AN ^{eg}	1992-2006	0.5									0.5	0.5
Hispanic ^f	1992-2006	-2.6*									-2.6*	-2.6*
<u>U.S. Cancer Mortality^c, 1975-2006</u>												
All Races	1975-1994	-2.1*	1994-2006	-3.7*							-3.7*	-3.7*
White	1975-1994	-2.3*	1994-2006	-3.9*							-3.9*	-3.9*
Black	1975-1994	-1.2*	1994-2006	-3.6*							-3.6*	-3.6*
<u>U.S. Cancer Mortality^c, 1992-2006</u>												
All Races	1992-1994	-1.3	1994-2006	-3.7*							-3.7*	-3.7*
White	1992-1994	-1.6	1994-2006	-3.9*							-3.9*	-3.9*
White NH ^{ef}	1992-1995	-1.6	1995-2006	-4.2*							-4.2*	-4.2*
Black	1992-1996	-1.3	1996-2006	-3.9*							-3.9*	-3.9*
Black NH ^{ef}	1992-2006	-3.1*									-3.1*	-3.1*
API ^e	1992-2006	-3.9*									-3.9*	-3.9*
AI/AN ^{eg}	1992-2006	-0.6									-0.6	-0.6
Hispanic ^f	1992-2004	-2.1*	2004-2006	-10.1*							-4.0*	-6.2*

Joinpoint Regression Program Version 3.3.1, April 2008, National Cancer Institute. (<http://srab.cancer.gov/joinpoint/>).

The APC is the Annual Percent Change based on rates age-adjusted to the 2000 US Std Population (19 age groups - Census P25-1130).

^a Trends are from the SEER 9 areas (San Francisco, Connecticut, Detroit, Hawaii, Iowa, New Mexico, Seattle, Utah, and Atlanta).

^b Trends are from the SEER 13 areas (SEER 9 Areas, Los Angeles, San Jose-Monterey, Rural Georgia, and the Alaska Native Registry).

^c Trends are from US Mortality Files, National Center for Health Statistics, Centers for Disease Control and Prevention.

^d The AAPC is the Average Annual Percent Change and is based on the APCs calculated by Joinpoint.

^e API - Asian/Pacific Islander, AI/AN - American Indian/Alaska Native, NH - Non-Hispanic

^f Hispanic and Non-Hispanic are not mutually exclusive from whites, blacks, Asian/Pacific Islanders, and American Indians/Alaska

Natives. Incidence data for Hispanics and Non-Hispanics are based on NHIA and exclude cases from the Alaska Native Registry.

The Hispanic and Non-Hispanic mortality trends exclude deaths from CT, DC, ME, MD, MN, NH, NY, ND, OK and VT.

^g Data for American Indian/Alaska Native are based on the CHSDA (Contract Health Service Delivery Area) counties.

* The APC/AAPC is significantly different from zero ($p < .05$).

- Joinpoint regression line analysis could not be performed on data series.

Table 24.3
Cancer of the Stomach (Invasive)

Trends in SEER Incidence^{ab} and U.S. Mortality^c Using the Joinpoint Regression Program,
1975-2006 With up to Four Joinpoints, 1992-2006 With up to Two Joinpoints,
Females by Race/Ethnicity

	Joinpoint Trend 1		Joinpoint Trend 2		Joinpoint Trend 3		Joinpoint Trend 4		Joinpoint Trend 5		AAPC ^d	
	Years	APC	Years	APC	Years	APC	Years	APC	Years	APC	1997-2006	2002-2006
<u>SEER 9 Delay-Adjusted Incidence^a, 1975-2006</u>												
All Races	1975-2006	-1.6*									-1.6*	-1.6*
White	1975-1995	-2.3*	1995-2006	-0.9							-0.9*	-0.9*
Black	1975-2006	-0.9*									-0.9*	-0.9*
<u>SEER 13 Delay-Adjusted Incidence^b, 1992-2006</u>												
All Races	1992-2006	-0.8*									-0.8*	-0.8*
White	1992-2006	-0.7*									-0.7*	-0.7*
Black	1992-2006	-1.0									-1.0	-1.0
<u>SEER 9 Observed Incidence^a, 1975-2006</u>												
All Races	1975-2006	-1.6*									-1.6*	-1.6*
White	1975-2006	-2.0*									-2.0*	-2.0*
Black	1975-2006	-1.0*									-1.0*	-1.0*
<u>SEER 13 Observed Incidence^b, 1992-2006</u>												
All Races	1992-2006	-0.8*									-0.8*	-0.8*
White	1992-2006	-0.9*									-0.9*	-0.9*
White NH ^{ef}	1992-2006	-1.5*									-1.5*	-1.5*
Black	1992-2006	-1.1									-1.1	-1.1
Black NH ^{ef}	1992-2006	-1.1									-1.1	-1.1
API ^e	1992-2006	-3.1*									-3.1*	-3.1*
AI/AN ^{eg}	1992-2006	1.1									1.1	1.1
Hispanic ^f	1992-2006	-0.7*									-0.7*	-0.7*
<u>U.S. Cancer Mortality^c, 1975-2006</u>												
All Races	1975-1987	-2.8*	1987-1990	-0.3	1990-2006	-2.7*					-2.7*	-2.7*
White	1975-1987	-3.1*	1987-1990	-1.0	1990-2006	-2.9*					-2.9*	-2.9*
Black	1975-1999	-1.2*	1999-2006	-4.4*							-3.7*	-4.4*
<u>U.S. Cancer Mortality^c, 1992-2006</u>												
All Races	1992-2006	-2.7*									-2.7*	-2.7*
White	1992-2006	-2.9*									-2.9*	-2.9*
White NH ^{ef}	1992-2006	-3.2*									-3.2*	-3.2*
Black	1992-2000	-2.0*	2000-2006	-4.4*							-3.6*	-4.4*
Black NH ^{ef}	1992-2000	-1.3*	2000-2006	-4.8*							-3.6*	-4.8*
API ^e	1992-2006	-3.7*									-3.7*	-3.7*
AI/AN ^{eg}	1992-2002	3.4	2002-2006	-16.7*							-6.1	-16.7*
Hispanic ^f	1992-2006	-1.8*									-1.8*	-1.8*

Joinpoint Regression Program Version 3.3.1, April 2008, National Cancer Institute. (<http://srab.cancer.gov/joinpoint/>).

The APC is the Annual Percent Change based on rates age-adjusted to the 2000 US Std Population (19 age groups - Census P25-1130).

^a Trends are from the SEER 9 areas (San Francisco, Connecticut, Detroit, Hawaii, Iowa, New Mexico, Seattle, Utah, and Atlanta).

^b Trends are from the SEER 13 areas (SEER 9 Areas, Los Angeles, San Jose-Monterey, Rural Georgia, and the Alaska Native Registry).

^c Trends are from US Mortality Files, National Center for Health Statistics, Centers for Disease Control and Prevention.

^d The AAPC is the Average Annual Percent Change and is based on the APCs calculated by Joinpoint.

^e API - Asian/Pacific Islander, AI/AN - American Indian/Alaska Native, NH - Non-Hispanic

^f Hispanic and Non-Hispanic are not mutually exclusive from whites, blacks, Asian/Pacific Islanders, and American Indians/Alaska

Natives. Incidence data for Hispanics and Non-Hispanics are based on NHIA and exclude cases from the Alaska Native Registry.

The Hispanic and Non-Hispanic mortality trends exclude deaths from CT, DC, ME, MD, MN, NH, NY, ND, OK and VT.

^g Data for American Indian/Alaska Native are based on the CHSDA (Contract Health Service Delivery Area) counties.

* The APC/AAPC is significantly different from zero ($p < .05$).

- Joinpoint regression line analysis could not be performed on data series.

SEER Observed Incidence, SEER Delay Adjusted Incidence and US Death Rates^a Cancer of the Stomach, by Race and Sex

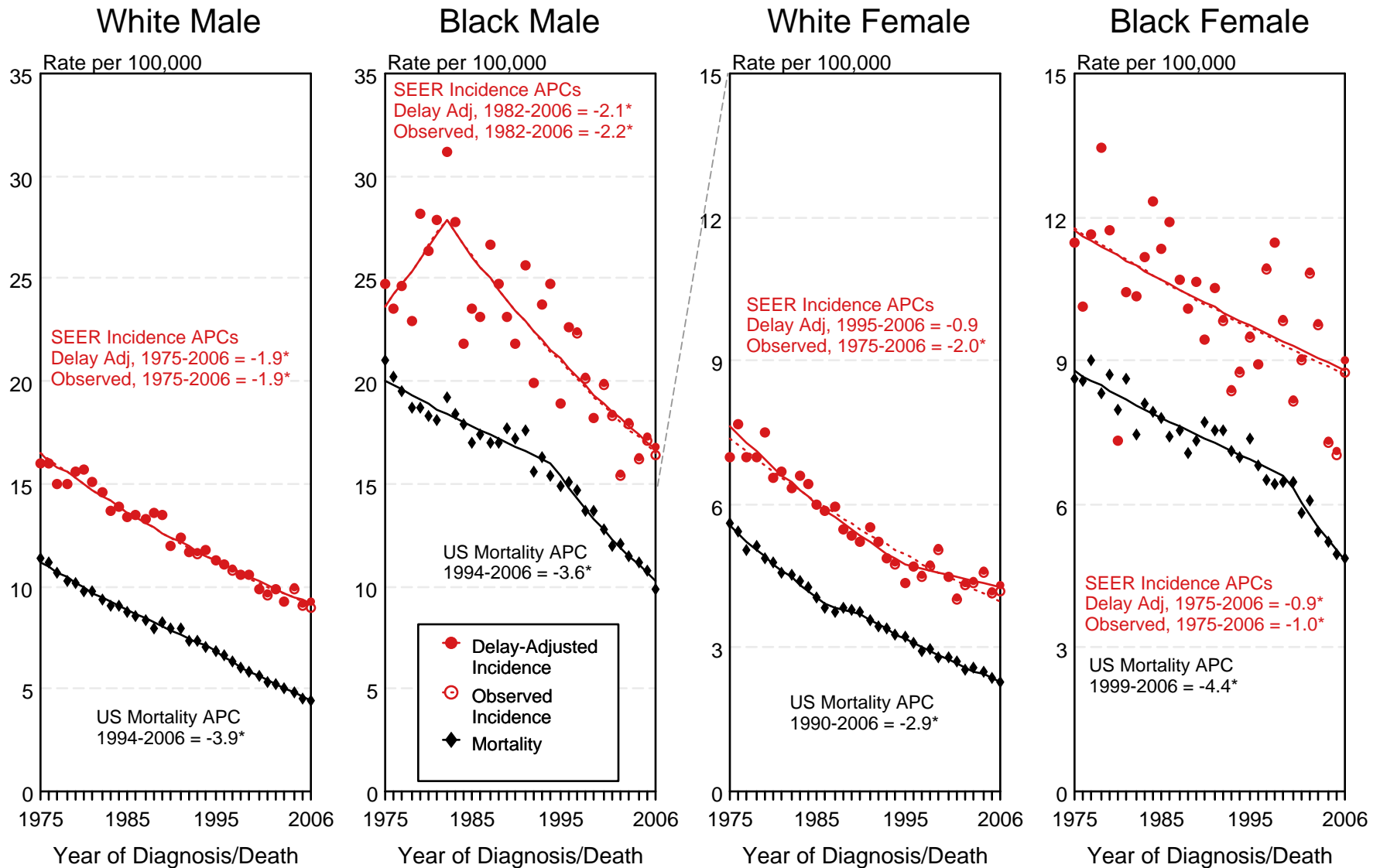

Figure 24.1

^a Source: SEER 9 areas and US Mortality Files (National Center for Health Statistics, CDC). Rates are age-adjusted to the 2000 US Std Population (19 age groups - Census P25-1103). Regression lines and APCs are calculated using the Joinpoint Regression Program Version 3.3.1, April 2008, National Cancer Institute. The APC is the Annual Percent Change for the regression line segments. The APC shown on the graph is for the most recent trend.
* The APC is significantly different from zero ($p < 0.05$).

SEER Observed Incidence and SEER Delay Adjusted Incidence Rates^a SEER 9 Areas Compared to SEER 13 Areas Cancer of the Stomach, Male, by Race

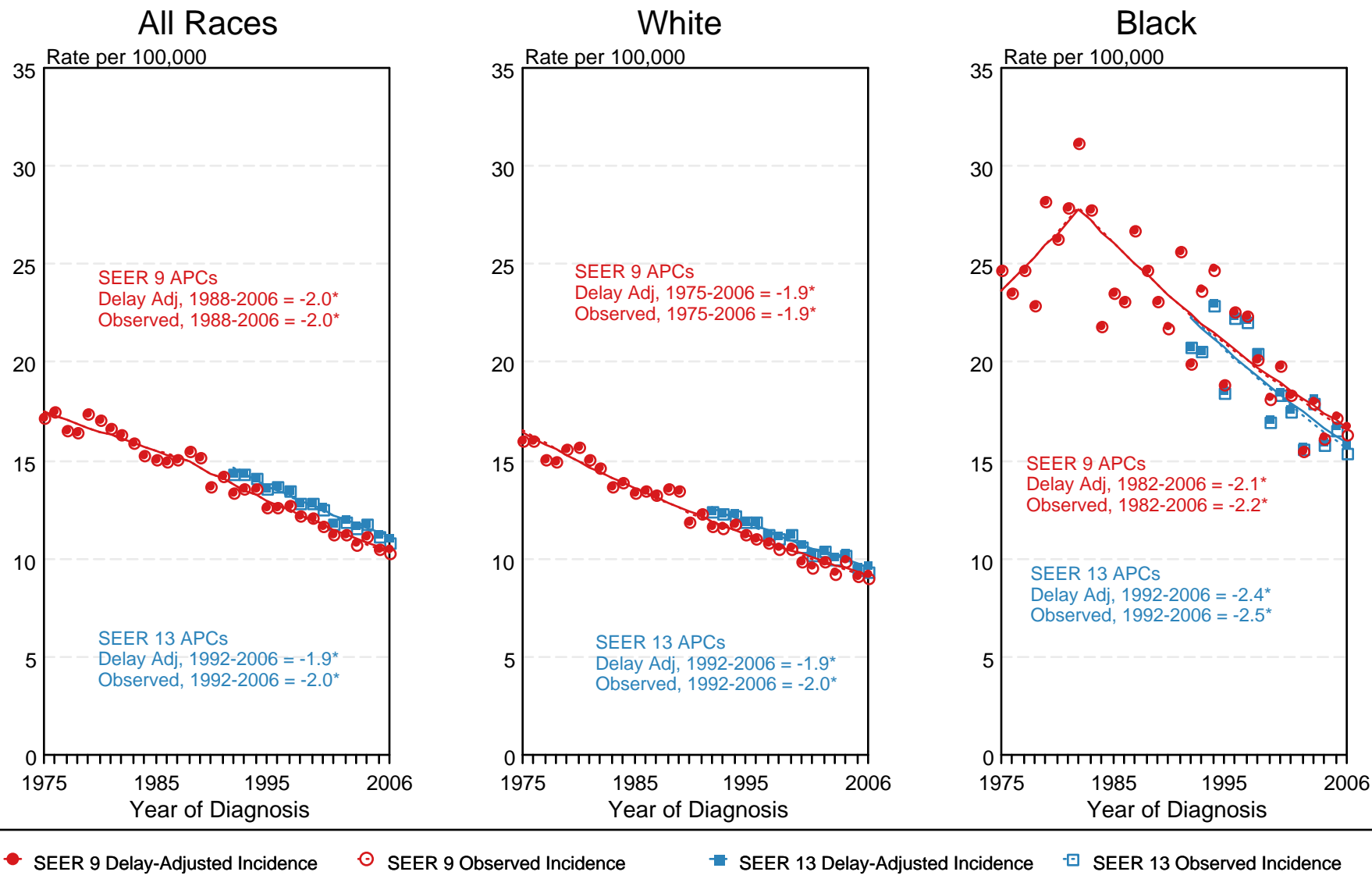

Figure 24.3

^a Source: SEER 9 areas and SEER 13 areas.
Rates are age-adjusted to the 2000 US Std Population (19 age groups - Census P25-1103).
Regression lines and APCs are calculated using the Joinpoint Regression Program Version 3.3.1, April 2008, National Cancer Institute.
The APC is the Annual Percent Change for the regression line segments. The APC shown on the graph is for the most recent trend.
* The APC is significantly different from zero ($p < 0.05$).

SEER Observed Incidence and SEER Delay Adjusted Incidence Rates^a SEER 9 Areas Compared to SEER 13 Areas Cancer of the Stomach, Female, by Race

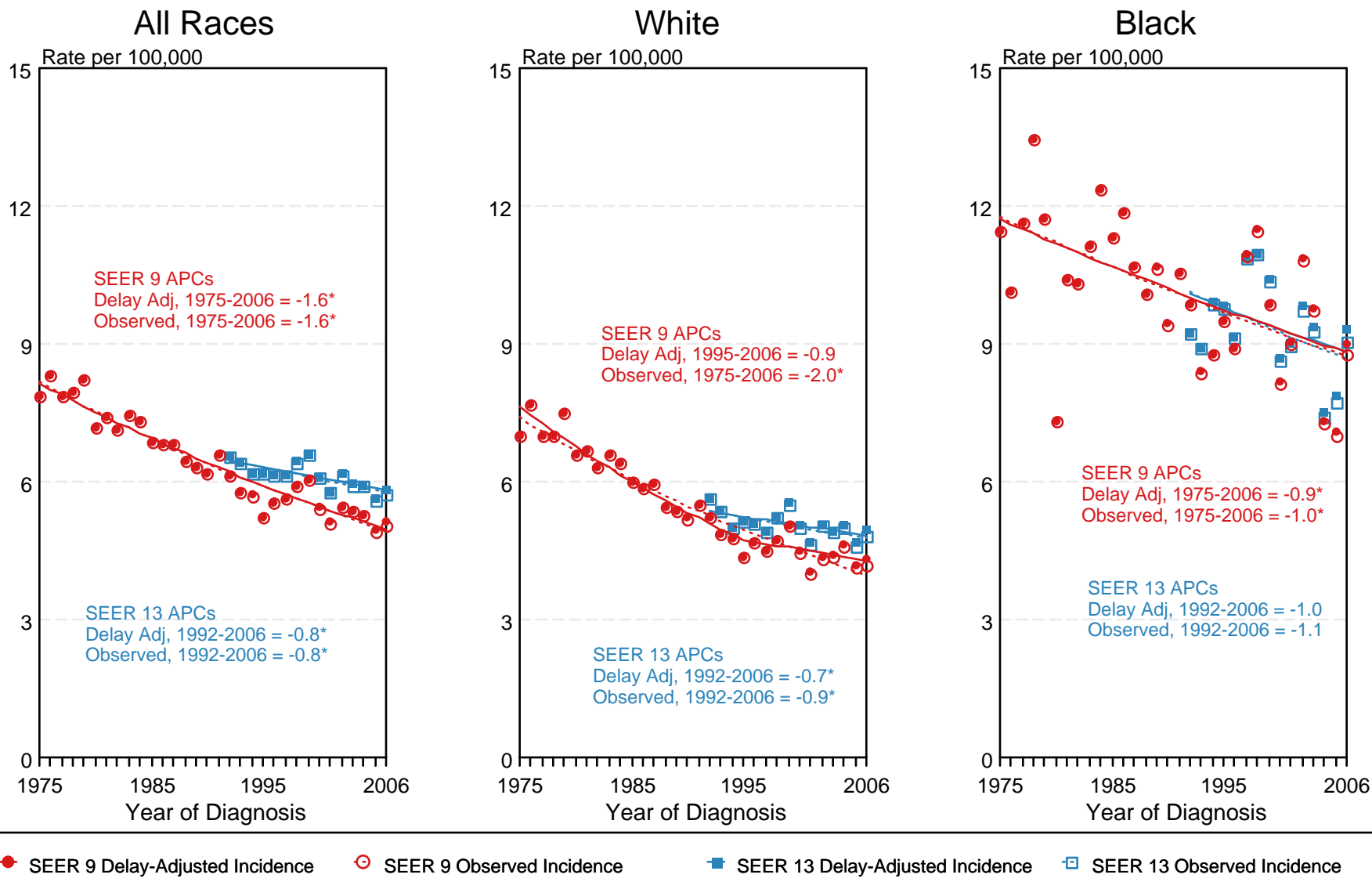

Figure 24.4

^a Source: SEER 9 areas and SEER 13 areas.
Rates are age-adjusted to the 2000 US Std Population (19 age groups - Census P25-1103).
Regression lines and APCs are calculated using the Joinpoint Regression Program Version 3.3.1, April 2008, National Cancer Institute.
The APC is the Annual Percent Change for the regression line segments. The APC shown on the graph is for the most recent trend.
* The APC is significantly different from zero ($p < 0.05$).

Table 25.1
Cancer of the Testis (Invasive)

Trends in SEER Incidence^{ab} and U.S. Mortality^c Using the Joinpoint Regression Program,
1975-2006 With up to Four Joinpoints, 1992-2006 With up to Two Joinpoints,
All Ages by Race/Ethnicity

	<u>Joinpoint Trend 1</u>		<u>Joinpoint Trend 2</u>		<u>Joinpoint Trend 3</u>		<u>Joinpoint Trend 4</u>		<u>Joinpoint Trend 5</u>		<u>AAPC^d</u>	
	Years	APC	Years	APC	Years	APC	Years	APC	Years	APC	1997-2006	2002-2006
<u>SEER 9 Delay-Adjusted Incidence^a, 1975-2006</u>												
All Races	1975-2006	1.4*									1.4*	1.4*
White	1975-2006	1.6*									1.6*	1.6*
Black	1975-2006	2.2*									2.2*	2.2*
<u>SEER 13 Delay-Adjusted Incidence^b, 1992-2006</u>												
All Races	-	-									-	-
White	-	-									-	-
Black	-	-									-	-
<u>SEER 9 Observed Incidence^a, 1975-2006</u>												
All Races	1975-1989	2.3*	1989-2006	0.7*							0.7*	0.7*
White	1975-1989	2.6*	1989-2006	1.0*							1.0*	1.0*
Black	1975-2006	2.2*									2.2*	2.2*
<u>SEER 13 Observed Incidence^b, 1992-2006</u>												
All Races	1992-2006	1.0*									1.0*	1.0*
White	1992-2006	1.2*									1.2*	1.2*
White NH ^{ef}	1992-2006	1.6*									1.6*	1.6*
Black	1992-1995	29.4	1995-2006	-1.3							-1.3	-1.3
Black NH ^{ef}	1992-2006	1.5									1.5	1.5
API ^e	1992-2006	0.5									0.5	0.5
AI/AN ^{eg}	1992-2006	3.4									3.4	3.4
Hispanic ^f	1992-2006	1.9*									1.9*	1.9*
<u>U.S. Cancer Mortality^c, 1975-2006</u>												
All Races	1975-1981	-10.5*	1981-1995	-3.1*	1995-2006	-0.2					-0.2	-0.2
White	1975-1981	-10.9*	1981-1995	-2.9*	1995-2006	-0.3					-0.3	-0.3
Black	1975-2006	-1.8*									-1.8*	-1.8*
<u>U.S. Cancer Mortality^c, 1992-2006</u>												
All Races	1992-2006	-0.8									-0.8*	-0.8*
White	1992-2006	-0.9									-0.9*	-0.9*
White NH ^{ef}	1992-2006	-0.9*									-0.9*	-0.9*
Black	1992-2006	1.5									1.5	1.5
Black NH ^{ef}	1992-2006	1.5									1.5	1.5
API ^e	1992-2006	4.4									4.4	4.4
AI/AN ^{eg}	-	-									-	-
Hispanic ^f	1992-2006	-0.6									-0.6	-0.6

Joinpoint Regression Program Version 3.3.1, April 2008, National Cancer Institute. (<http://srab.cancer.gov/joinpoint/>).

The APC is the Annual Percent Change based on rates age-adjusted to the 2000 US Std Population (19 age groups - Census P25-1130).

^a Trends are from the SEER 9 areas (San Francisco, Connecticut, Detroit, Hawaii, Iowa, New Mexico, Seattle, Utah, and Atlanta).

^b Trends are from the SEER 13 areas (SEER 9 Areas, Los Angeles, San Jose-Monterey, Rural Georgia, and the Alaska Native Registry).

^c Trends are from US Mortality Files, National Center for Health Statistics, Centers for Disease Control and Prevention.

^d The AAPC is the Average Annual Percent Change and is based on the APCs calculated by Joinpoint.

^e API - Asian/Pacific Islander, AI/AN - American Indian/Alaska Native, NH - Non-Hispanic

^f Hispanic and Non-Hispanic are not mutually exclusive from whites, blacks, Asian/Pacific Islanders, and American Indians/Alaska

Natives. Incidence data for Hispanics and Non-Hispanics are based on NHIA and exclude cases from the Alaska Native Registry.

The Hispanic and Non-Hispanic mortality trends exclude deaths from CT, DC, ME, MD, MN, NH, NY, ND, OK and VT.

^g Data for American Indian/Alaska Native are based on the CHSDA (Contract Health Service Delivery Area) counties.

* The APC/AAPC is significantly different from zero ($p < .05$).

- Joinpoint regression line analysis could not be performed on data series.

Table 25.2
Cancer of the Testis (Invasive)

Trends in SEER Incidence^{ab} and U.S. Mortality^c Using the Joinpoint Regression Program,
1975-2006 With up to Four Joinpoints, 1992-2006 With up to Two Joinpoints,
Ages <50 by Race/Ethnicity

	<u>Joinpoint Trend 1</u>		<u>Joinpoint Trend 2</u>		<u>Joinpoint Trend 3</u>		<u>Joinpoint Trend 4</u>		<u>Joinpoint Trend 5</u>		<u>AAPC^d</u>	
	Years	APC	Years	APC	Years	APC	Years	APC	Years	APC	1997-2006	2002-2006
<u>SEER 9 Delay-Adjusted Incidence^a, 1975-2006</u>												
All Races	1975-1987	3.0*	1987-2006	1.0*							1.0*	1.0*
White	1975-1987	3.3*	1987-2006	1.3*							1.3*	1.3*
Black	1975-2006	2.1*									2.1*	2.1*
<u>SEER 13 Delay-Adjusted Incidence^b, 1992-2006</u>												
All Races	-	-									-	-
White	-	-									-	-
Black	-	-									-	-
<u>SEER 9 Observed Incidence^a, 1975-2006</u>												
All Races	1975-1989	2.7*	1989-2006	0.8*							0.8*	0.8*
White	1975-1987	3.4*	1987-2006	1.1*							1.1*	1.1*
Black	1975-2006	2.0*									2.0*	2.0*
<u>SEER 13 Observed Incidence^b, 1992-2006</u>												
All Races	1992-2006	1.1*									1.1*	1.1*
White	1992-2006	1.3*									1.3*	1.3*
White NH ^{ef}	1992-2006	1.6*									1.6*	1.6*
Black	1992-2006	1.0									1.0	1.0
Black NH ^{ef}	1992-2006	0.8									0.8	0.8
API ^e	1992-2006	0.1									0.1	0.1
AI/AN ^{eg}	1992-2006	3.3									3.3	3.3
Hispanic ^f	1992-2006	2.2*									2.2*	2.2*
<u>U.S. Cancer Mortality^c, 1975-2006</u>												
All Races	1975-1983	-9.8*	1983-2006	-1.7*							-1.7*	-1.7*
White	1975-1982	-10.9*	1982-2006	-1.8*							-1.8*	-1.8*
Black	1975-2006	-0.9*									-0.9*	-0.9*
<u>U.S. Cancer Mortality^c, 1992-2006</u>												
All Races	1992-2006	-1.1*									-1.1*	-1.1*
White	1992-2006	-1.2*									-1.2*	-1.2*
White NH ^{ef}	1992-2006	-1.4*									-1.4*	-1.4*
Black	1992-2006	1.1									1.1	1.1
Black NH ^{ef}	1992-2006	0.8									0.8	0.8
API ^e	1992-2006	5.6*									5.6*	5.6*
AI/AN ^{eg}	-	-									-	-
Hispanic ^f	1992-2006	0.6									0.6	0.6

Joinpoint Regression Program Version 3.3.1, April 2008, National Cancer Institute. (<http://srab.cancer.gov/joinpoint/>).

The APC is the Annual Percent Change based on rates age-adjusted to the 2000 US Std Population (19 age groups - Census P25-1130).

^a Trends are from the SEER 9 areas (San Francisco, Connecticut, Detroit, Hawaii, Iowa, New Mexico, Seattle, Utah, and Atlanta).

^b Trends are from the SEER 13 areas (SEER 9 Areas, Los Angeles, San Jose-Monterey, Rural Georgia, and the Alaska Native Registry).

^c Trends are from US Mortality Files, National Center for Health Statistics, Centers for Disease Control and Prevention.

^d The AAPC is the Average Annual Percent Change and is based on the APCs calculated by Joinpoint.

^e API - Asian/Pacific Islander, AI/AN - American Indian/Alaska Native, NH - Non-Hispanic

^f Hispanic and Non-Hispanic are not mutually exclusive from whites, blacks, Asian/Pacific Islanders, and American Indians/Alaska

Natives. Incidence data for Hispanics and Non-Hispanics are based on NHIA and exclude cases from the Alaska Native Registry.

The Hispanic and Non-Hispanic mortality trends exclude deaths from CT, DC, ME, MD, MN, NH, NY, ND, OK and VT.

^g Data for American Indian/Alaska Native are based on the CHSDA (Contract Health Service Delivery Area) counties.

* The APC/AAPC is significantly different from zero ($p < .05$).

- Joinpoint regression line analysis could not be performed on data series.

Table 25.3
Cancer of the Testis (Invasive)

Trends in SEER Incidence^{ab} and U.S. Mortality^c Using the Joinpoint Regression Program,
1975-2006 With up to Four Joinpoints, 1992-2006 With up to Two Joinpoints,
Ages 50+ by Race/Ethnicity

	<u>Joinpoint Trend 1</u>		<u>Joinpoint Trend 2</u>		<u>Joinpoint Trend 3</u>		<u>Joinpoint Trend 4</u>		<u>Joinpoint Trend 5</u>		<u>AAPC^d</u>	
	Years	APC	Years	APC	Years	APC	Years	APC	Years	APC	1997-2006	2002-2006
<u>SEER 9 Delay-Adjusted Incidence^a, 1975-2006</u>												
All Races	1975-2006	0.1									0.1	0.1
White	1975-2006	0.1									0.1	0.1
Black	-	-									-	-
<u>SEER 13 Delay-Adjusted Incidence^b, 1992-2006</u>												
All Races	-	-									-	-
White	-	-									-	-
Black	-	-									-	-
<u>SEER 9 Observed Incidence^a, 1975-2006</u>												
All Races	1975-2006	0.0									0.0	0.0
White	1975-2006	0.0									0.0	0.0
Black	-	-									-	-
<u>SEER 13 Observed Incidence^b, 1992-2006</u>												
All Races	1992-2006	0.8									0.8	0.8
White	1992-2006	0.7									0.7	0.7
White NH ^{ef}	1992-2006	1.1									1.1	1.1
Black	-	-									-	-
Black NH ^{ef}	-	-									-	-
API ^e	1992-2006	5.2									5.2	5.2
AI/AN ^{eg}	-	-									-	-
Hispanic ^f	1992-2006	-1.4									-1.4	-1.4
<u>U.S. Cancer Mortality^c, 1975-2006</u>												
All Races	1975-1991	-5.7*	1991-2006	0.1							0.1	0.1
White	1975-1990	-6.0*	1990-2006	0.0							0.0	0.0
Black	1975-2006	-2.9*									-2.9*	-2.9*
<u>U.S. Cancer Mortality^c, 1992-2006</u>												
All Races	1992-2006	0.1									0.1	0.1
White	1992-2006	0.1									0.1	0.1
White NH ^{ef}	1992-2006	0.5									0.5	0.5
Black	1992-2006	2.0									2.0	2.0
Black NH ^{ef}	1992-2006	4.0									4.0	4.0
API ^e	-	-									-	-
AI/AN ^{eg}	-	-									-	-
Hispanic ^f	1992-2006	-4.3									-4.3	-4.3

Joinpoint Regression Program Version 3.3.1, April 2008, National Cancer Institute. (<http://srab.cancer.gov/joinpoint/>).

The APC is the Annual Percent Change based on rates age-adjusted to the 2000 US Std Population (19 age groups - Census P25-1130).

^a Trends are from the SEER 9 areas (San Francisco, Connecticut, Detroit, Hawaii, Iowa, New Mexico, Seattle, Utah, and Atlanta).

^b Trends are from the SEER 13 areas (SEER 9 Areas, Los Angeles, San Jose-Monterey, Rural Georgia, and the Alaska Native Registry).

^c Trends are from US Mortality Files, National Center for Health Statistics, Centers for Disease Control and Prevention.

^d The AAPC is the Average Annual Percent Change and is based on the APCs calculated by Joinpoint.

^e API - Asian/Pacific Islander, AI/AN - American Indian/Alaska Native, NH - Non-Hispanic

^f Hispanic and Non-Hispanic are not mutually exclusive from whites, blacks, Asian/Pacific Islanders, and American Indians/Alaska

Natives. Incidence data for Hispanics and Non-Hispanics are based on NHIA and exclude cases from the Alaska Native Registry.

The Hispanic and Non-Hispanic mortality trends exclude deaths from CT, DC, ME, MD, MN, NH, NY, ND, OK and VT.

^g Data for American Indian/Alaska Native are based on the CHSDA (Contract Health Service Delivery Area) counties.

* The APC/AAPC is significantly different from zero ($p < .05$).

- Joinpoint regression line analysis could not be performed on data series.

SEER Observed Incidence, SEER Delay Adjusted Incidence and US Death Rates^a Cancer of the Testis, by Race

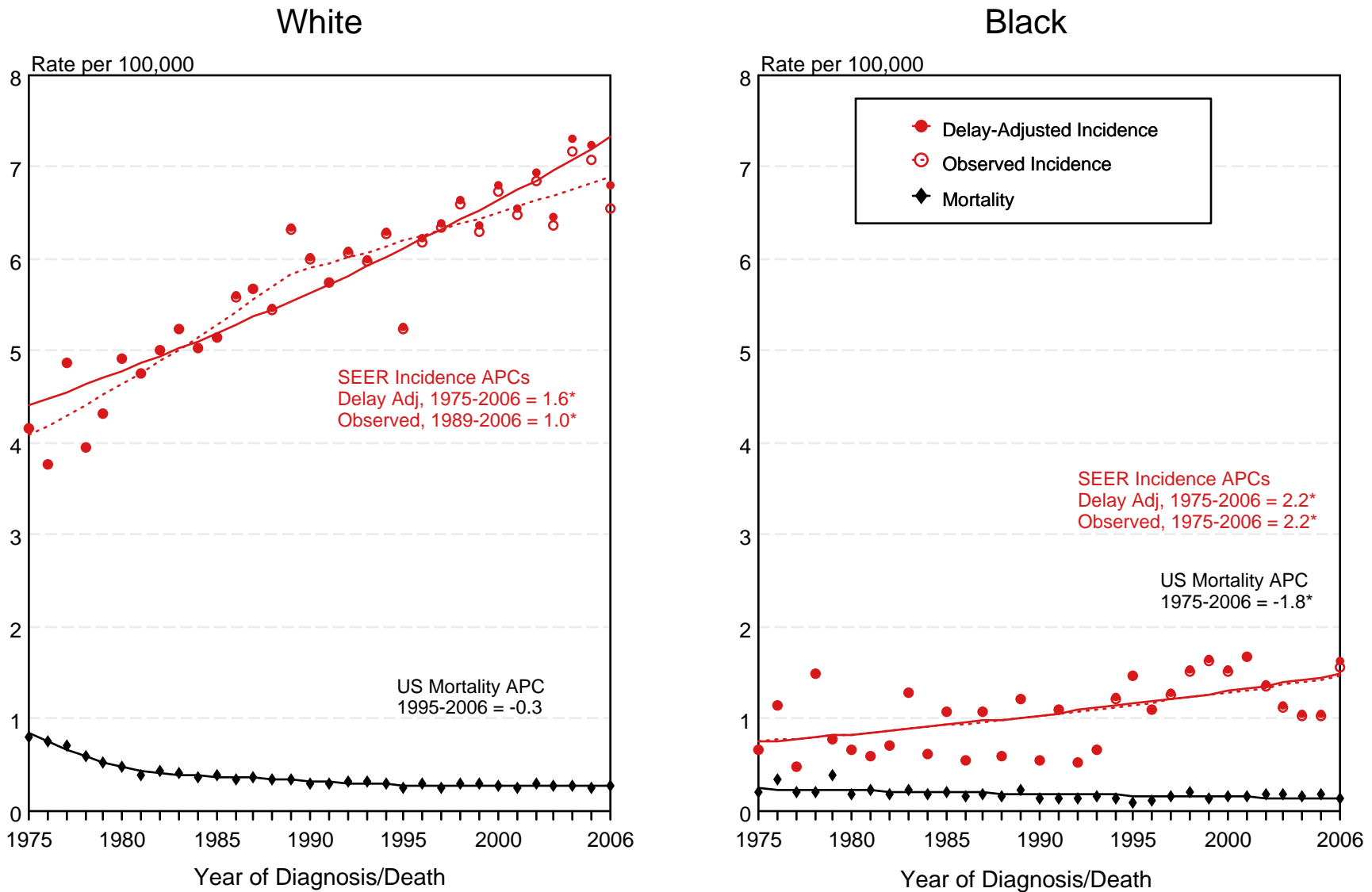

Figure 25.1

^a Source: SEER 9 areas and US Mortality Files (National Center for Health Statistics, CDC). Rates are age-adjusted to the 2000 US Std Population (19 age groups - Census P25-1103). Regression lines and APCs are calculated using the Joinpoint Regression Program Version 3.3.1, April 2008, National Cancer Institute. The APC is the Annual Percent Change for the regression line segments. The APC shown on the graph is for the most recent trend.
* The APC is significantly different from zero ($p < 0.05$).

SEER Observed Incidence, SEER Delay Adjusted Incidence and US Death Rates^a Cancer of the Testis, by Age and Race

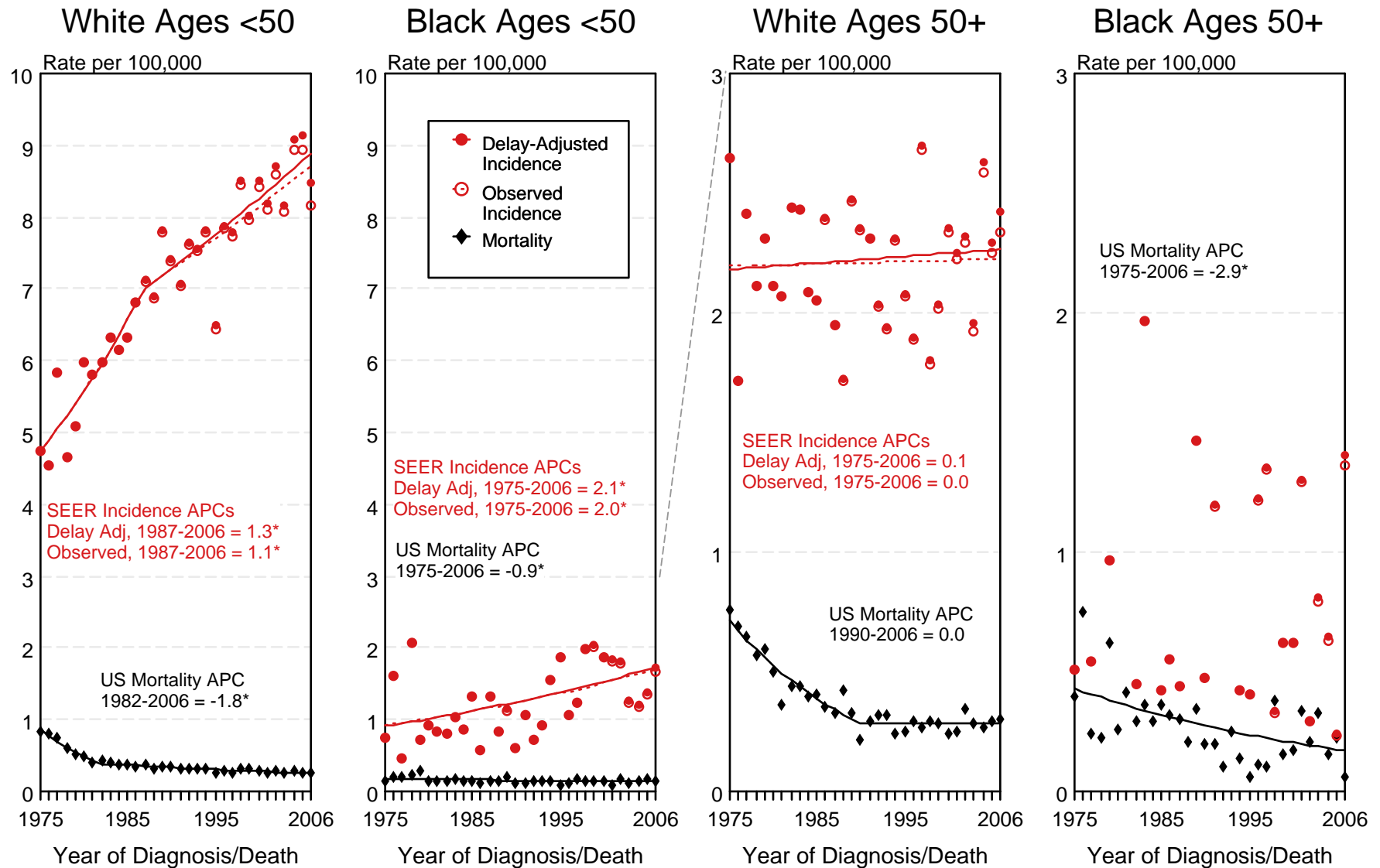

Figure 25.2

^a Source: SEER 9 areas and US Mortality Files (National Center for Health Statistics, CDC). Rates are age-adjusted to the 2000 US Std Population (19 age groups - Census P25-1103). Regression lines and APCs are calculated using the Joinpoint Regression Program Version 3.3.1, April 2008, National Cancer Institute. The APC is the Annual Percent Change for the regression line segments. The APC shown on the graph is for the most recent trend.
* The APC is significantly different from zero ($p < 0.05$).

Table 26.1
Cancer of the Thyroid (Invasive)

Trends in SEER Incidence^{ab} and U.S. Mortality^c Using the Joinpoint Regression Program,
1975-2006 With up to Four Joinpoints, 1992-2006 With up to Two Joinpoints,
Both Sexes by Race/Ethnicity

	Joinpoint Trend 1		Joinpoint Trend 2		Joinpoint Trend 3		Joinpoint Trend 4		Joinpoint Trend 5		AAPC ^d	
	Years	APC	Years	APC	Years	APC	Years	APC	Years	APC	1997-2006	2002-2006
<u>SEER 9 Delay-Adjusted Incidence^a, 1975-2006</u>												
All Races	1975-1977	6.2	1977-1980	-6.7	1980-1997	2.4*	1997-2006	6.5*			6.5*	6.5*
White	1975-1977	7.2	1977-1980	-6.6	1980-1997	2.7*	1997-2006	7.0*			7.0*	7.0*
Black	1975-1988	-1.0	1988-2006	4.6*							4.6*	4.6*
<u>SEER 13 Delay-Adjusted Incidence^b, 1992-2006</u>												
All Races	1992-1998	3.1*	1998-2006	6.3*							6.0*	6.3*
White	1992-1998	3.6*	1998-2006	6.6*							6.3*	6.6*
Black	1992-1995	-4.0	1995-2006	6.7*							6.7*	6.7*
<u>SEER 9 Observed Incidence^a, 1975-2006</u>												
All Races	1975-1977	6.2	1977-1980	-6.7	1980-1997	2.4*	1997-2006	6.2*			6.2*	6.2*
White	1975-1977	7.2	1977-1980	-6.6	1980-1997	2.7*	1997-2006	6.7*			6.7*	6.7*
Black	1975-1988	-1.0	1988-2006	4.4*							4.4*	4.4*
<u>SEER 13 Observed Incidence^b, 1992-2006</u>												
All Races	1992-1998	3.1*	1998-2006	6.1*							5.8*	6.1*
White	1992-1998	3.6*	1998-2006	6.4*							6.1*	6.4*
White NH ^{ef}	1992-1998	4.3*	1998-2006	6.7*							6.4*	6.7*
Black	1992-1995	-4.0	1995-2006	6.4*							6.4*	6.4*
Black NH ^{ef}	1992-1995	-4.2	1995-2006	6.4*							6.4*	6.4*
API ^e	1992-1996	-2.2	1996-2006	3.5*							3.5*	3.5*
AI/AN ^{eg}	1992-2006	2.5									2.5	2.5
Hispanic ^f	1992-1995	-5.1	1995-2006	4.9*							4.9*	4.9*
<u>U.S. Cancer Mortality^c, 1975-2006</u>												
All Races	1975-1987	-2.2*	1987-2006	0.5*							0.5*	0.5*
White	1975-1988	-2.2*	1988-2006	0.7*							0.7*	0.7*
Black	1975-2006	-0.3									-0.3	-0.3
<u>U.S. Cancer Mortality^c, 1992-2006</u>												
All Races	1992-2006	0.6*									0.6*	0.6*
White	1992-2006	0.6*									0.6*	0.6*
White NH ^{ef}	1992-2006	0.8*									0.8*	0.8*
Black	1992-2006	0.9									0.9	0.9
Black NH ^{ef}	1992-2006	1.0									1.0	1.0
API ^e	1992-2006	-2.4*									-2.4*	-2.4*
AI/AN ^{eg}	1992-2006	-0.5									-0.5	-0.5
Hispanic ^f	1992-2006	-0.6									-0.6	-0.6

Joinpoint Regression Program Version 3.3.1, April 2008, National Cancer Institute. (<http://srab.cancer.gov/joinpoint/>).

The APC is the Annual Percent Change based on rates age-adjusted to the 2000 US Std Population (19 age groups - Census P25-1130).

^a Trends are from the SEER 9 areas (San Francisco, Connecticut, Detroit, Hawaii, Iowa, New Mexico, Seattle, Utah, and Atlanta).

^b Trends are from the SEER 13 areas (SEER 9 Areas, Los Angeles, San Jose-Monterey, Rural Georgia, and the Alaska Native Registry).

^c Trends are from US Mortality Files, National Center for Health Statistics, Centers for Disease Control and Prevention.

^d The AAPC is the Average Annual Percent Change and is based on the APCs calculated by Joinpoint.

^e API - Asian/Pacific Islander, AI/AN - American Indian/Alaska Native, NH - Non-Hispanic

^f Hispanic and Non-Hispanic are not mutually exclusive from whites, blacks, Asian/Pacific Islanders, and American Indians/Alaska

Natives. Incidence data for Hispanics and Non-Hispanics are based on NHIA and exclude cases from the Alaska Native Registry.

The Hispanic and Non-Hispanic mortality trends exclude deaths from CT, DC, ME, MD, MN, NH, NY, ND, OK and VT.

^g Data for American Indian/Alaska Native are based on the CHSDA (Contract Health Service Delivery Area) counties.

* The APC/AAPC is significantly different from zero ($p < .05$).

- Joinpoint regression line analysis could not be performed on data series.

Table 26.2
Cancer of the Thyroid (Invasive)

Trends in SEER Incidence^{ab} and U.S. Mortality^c Using the Joinpoint Regression Program,
1975-2006 With up to Four Joinpoints, 1992-2006 With up to Two Joinpoints,
Males by Race/Ethnicity

	Joinpoint Trend 1		Joinpoint Trend 2		Joinpoint Trend 3		Joinpoint Trend 4		Joinpoint Trend 5		AAPC ^d	
	Years	APC	Years	APC	Years	APC	Years	APC	Years	APC	1997-2006	2002-2006
<u>SEER 9 Delay-Adjusted Incidence^a, 1975-2006</u>												
All Races	1975-1980	-4.7*	1980-1998	1.9*	1998-2006	6.1*					5.7*	6.1*
White	1975-1977	9.7	1977-1980	-9.2	1980-1999	2.7*	1999-2006	6.9*			6.0*	6.9*
Black	1975-2006	2.4*									2.4*	2.4*
<u>SEER 13 Delay-Adjusted Incidence^b, 1992-2006</u>												
All Races	1992-1996	-1.1	1996-2006	5.4*							5.4*	5.4*
White	1992-1998	1.6	1998-2006	6.2*							5.7*	6.2*
Black	1992-1995	-13.3	1995-2006	6.3*							6.3*	6.3*
<u>SEER 9 Observed Incidence^a, 1975-2006</u>												
All Races	1975-1980	-4.7*	1980-1998	1.9*	1998-2006	5.8*					5.4*	5.8*
White	1975-1977	9.7	1977-1980	-9.2	1980-1999	2.6*	1999-2006	6.6*			5.7*	6.6*
Black	1975-2006	2.3*									2.3*	2.3*
<u>SEER 13 Observed Incidence^b, 1992-2006</u>												
All Races	1992-1995	-3.1	1995-2006	5.0*							5.0*	5.0*
White	1992-1995	-2.1	1995-2006	5.3*							5.3*	5.3*
White NH ^{ef}	1992-1998	2.0	1998-2006	6.5*							6.0*	6.5*
Black	1992-1995	-13.3	1995-2006	6.0*							6.0*	6.0*
Black NH ^{ef}	1992-1995	-13.2	1995-2006	6.0*							6.0*	6.0*
API ^e	1992-2006	1.0									1.0	1.0
AI/AN ^{eg}	1992-2006	3.0									3.0	3.0
Hispanic ^f	1992-2006	3.2*									3.2*	3.2*
<u>U.S. Cancer Mortality^c, 1975-2006</u>												
All Races	1975-1983	-2.9*	1983-2006	1.0*							1.0*	1.0*
White	1975-1983	-2.9*	1983-2006	1.1*							1.1*	1.1*
Black	1975-2006	-0.2									-0.2	-0.2
<u>U.S. Cancer Mortality^c, 1992-2006</u>												
All Races	1992-2006	1.4*									1.4*	1.4*
White	1992-2006	1.6*									1.6*	1.6*
White NH ^{ef}	1992-2006	1.6*									1.6*	1.6*
Black	1992-2006	0.9									0.9	0.9
Black NH ^{ef}	1992-2002	4.4	2002-2006	-11.4							-3.0	-11.4
API ^e	1992-2006	-2.2									-2.2	-2.2
AI/AN ^{eg}	-	-									-	-
Hispanic ^f	1992-2006	3.1*									3.1*	3.1*

Joinpoint Regression Program Version 3.3.1, April 2008, National Cancer Institute. (<http://srab.cancer.gov/joinpoint/>).

The APC is the Annual Percent Change based on rates age-adjusted to the 2000 US Std Population (19 age groups - Census P25-1130).

^a Trends are from the SEER 9 areas (San Francisco, Connecticut, Detroit, Hawaii, Iowa, New Mexico, Seattle, Utah, and Atlanta).

^b Trends are from the SEER 13 areas (SEER 9 Areas, Los Angeles, San Jose-Monterey, Rural Georgia, and the Alaska Native Registry).

^c Trends are from US Mortality Files, National Center for Health Statistics, Centers for Disease Control and Prevention.

^d The AAPC is the Average Annual Percent Change and is based on the APCs calculated by Joinpoint.

^e API - Asian/Pacific Islander, AI/AN - American Indian/Alaska Native, NH - Non-Hispanic

^f Hispanic and Non-Hispanic are not mutually exclusive from whites, blacks, Asian/Pacific Islanders, and American Indians/Alaska

Natives. Incidence data for Hispanics and Non-Hispanics are based on NHIA and exclude cases from the Alaska Native Registry.

The Hispanic and Non-Hispanic mortality trends exclude deaths from CT, DC, ME, MD, MN, NH, NY, ND, OK and VT.

^g Data for American Indian/Alaska Native are based on the CHSDA (Contract Health Service Delivery Area) counties.

* The APC/AAPC is significantly different from zero ($p < .05$).

- Joinpoint regression line analysis could not be performed on data series.

Table 26.3
Cancer of the Thyroid (Invasive)

Trends in SEER Incidence^{ab} and U.S. Mortality^c Using the Joinpoint Regression Program,
1975-2006 With up to Four Joinpoints, 1992-2006 With up to Two Joinpoints,
Females by Race/Ethnicity

	Joinpoint Trend 1		Joinpoint Trend 2		Joinpoint Trend 3		Joinpoint Trend 4		Joinpoint Trend 5		AAPC ^d	
	Years	APC	Years	APC	Years	APC	Years	APC	Years	APC	1997-2006	2002-2006
<u>SEER 9 Delay-Adjusted Incidence^a, 1975-2006</u>												
All Races	1975-1977	6.5	1977-1980	-5.3	1980-1995	2.3*	1995-2006	6.3*			6.3*	6.3*
White	1975-1977	6.4	1977-1980	-4.8	1980-1993	2.4*	1993-1999	5.1*	1999-2006	7.5*	6.9*	7.5*
Black	1975-1988	-1.3	1988-2006	4.9*							4.9*	4.9*
<u>SEER 13 Delay-Adjusted Incidence^b, 1992-2006</u>												
All Races	1992-1998	3.9*	1998-2006	6.5*							6.2*	6.5*
White	1992-1998	4.4*	1998-2006	6.9*							6.6*	6.9*
Black	1992-1998	3.1*	1998-2006	7.4*							6.9*	7.4*
<u>SEER 9 Observed Incidence^a, 1975-2006</u>												
All Races	1975-1977	6.5	1977-1980	-5.3	1980-1995	2.3*	1995-2006	6.0*			6.0*	6.0*
White	1975-1982	-0.7	1982-1995	2.6*	1995-2006	6.6*					6.6*	6.6*
Black	1975-1988	-1.3	1988-2006	4.7*							4.7*	4.7*
<u>SEER 13 Observed Incidence^b, 1992-2006</u>												
All Races	1992-1998	3.8*	1998-2006	6.3*							6.0*	6.3*
White	1992-1998	4.4*	1998-2006	6.6*							6.4*	6.6*
White NH ^{ef}	1992-2000	5.4*	2000-2003	8.7*	2003-2006	4.9*					6.3*	5.8*
Black	1992-2006	5.7*									5.7*	5.7*
Black NH ^{ef}	1992-2001	4.2*	2001-2006	8.4*							6.5*	8.4*
API ^e	1992-2006	2.9*									2.9*	2.9*
AI/AN ^{eg}	1992-2006	2.7									2.7	2.7
Hispanic ^f	1992-1997	-0.4	1997-2006	5.6*							5.6*	5.6*
<u>U.S. Cancer Mortality^c, 1975-2006</u>												
All Races	1975-1988	-2.5*	1988-2006	0.3							0.3	0.3
White	1975-1988	-2.8*	1988-2006	0.3							0.3	0.3
Black	1975-2006	-0.4									-0.4	-0.4
<u>U.S. Cancer Mortality^c, 1992-2006</u>												
All Races	1992-1994	-5.9	1994-2006	0.7*							0.7*	0.7*
White	1992-1994	-5.2	1994-2006	0.6*							0.6*	0.6*
White NH ^{ef}	1992-1994	-5.5	1994-2006	0.8*							0.8*	0.8*
Black	1992-2006	1.1									1.1	1.1
Black NH ^{ef}	1992-2006	1.2									1.2	1.2
API ^e	1992-2006	-2.6*									-2.6*	-2.6*
AI/AN ^{eg}	1992-2006	-1.3									-1.3	-1.3
Hispanic ^f	1992-2006	-2.3*									-2.3*	-2.3*

Joinpoint Regression Program Version 3.3.1, April 2008, National Cancer Institute. (<http://srab.cancer.gov/joinpoint/>).

The APC is the Annual Percent Change based on rates age-adjusted to the 2000 US Std Population (19 age groups - Census P25-1130).

^a Trends are from the SEER 9 areas (San Francisco, Connecticut, Detroit, Hawaii, Iowa, New Mexico, Seattle, Utah, and Atlanta).

^b Trends are from the SEER 13 areas (SEER 9 Areas, Los Angeles, San Jose-Monterey, Rural Georgia, and the Alaska Native Registry).

^c Trends are from US Mortality Files, National Center for Health Statistics, Centers for Disease Control and Prevention.

^d The AAPC is the Average Annual Percent Change and is based on the APCs calculated by Joinpoint.

^e API - Asian/Pacific Islander, AI/AN - American Indian/Alaska Native, NH - Non-Hispanic

^f Hispanic and Non-Hispanic are not mutually exclusive from whites, blacks, Asian/Pacific Islanders, and American Indians/Alaska

Natives. Incidence data for Hispanics and Non-Hispanics are based on NHIA and exclude cases from the Alaska Native Registry.

The Hispanic and Non-Hispanic mortality trends exclude deaths from CT, DC, ME, MD, MN, NH, NY, ND, OK and VT.

^g Data for American Indian/Alaska Native are based on the CHSDA (Contract Health Service Delivery Area) counties.

* The APC/AAPC is significantly different from zero ($p < .05$).

- Joinpoint regression line analysis could not be performed on data series.

SEER Observed Incidence, SEER Delay Adjusted Incidence and US Death Rates^a Cancer of the Thyroid, by Race and Sex

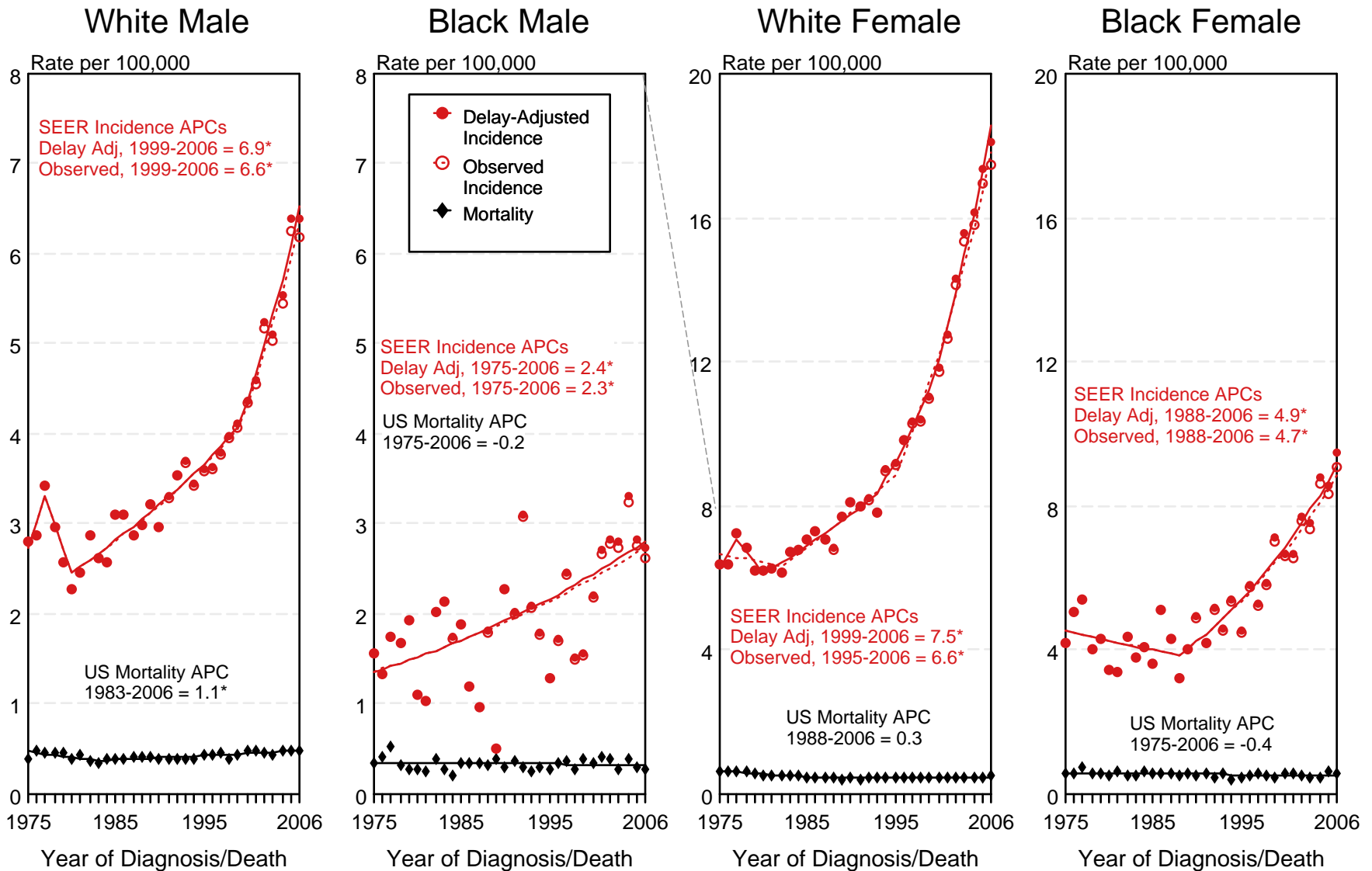

Figure 26.1

^a Source: SEER 9 areas and US Mortality Files (National Center for Health Statistics, CDC). Rates are age-adjusted to the 2000 US Std Population (19 age groups - Census P25-1103). Regression lines and APCs are calculated using the Joinpoint Regression Program Version 3.3.1, April 2008, National Cancer Institute. The APC is the Annual Percent Change for the regression line segments. The APC shown on the graph is for the most recent trend.
* The APC is significantly different from zero ($p < 0.05$).

SEER Observed Incidence and SEER Delay Adjusted Incidence Rates^a SEER 9 Areas Compared to SEER 13 Areas Cancer of the Thyroid, Male, by Race

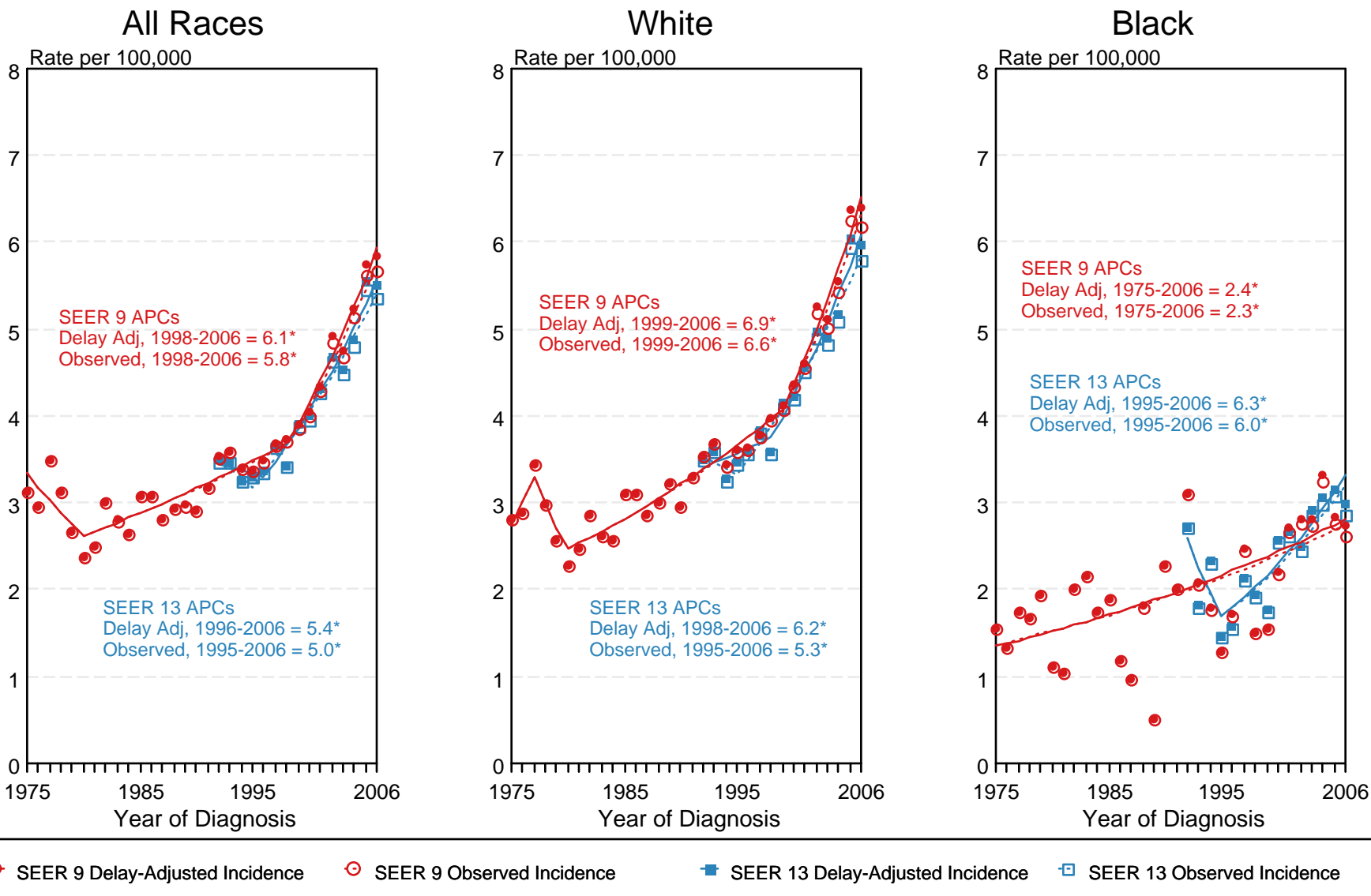

Figure 26.3

^a Source: SEER 9 areas and SEER 13 areas.
 Rates are age-adjusted to the 2000 US Std Population (19 age groups - Census P25-1103).
 Regression lines and APCs are calculated using the Joinpoint Regression Program Version 3.3.1, April 2008, National Cancer Institute.
 The APC is the Annual Percent Change for the regression line segments. The APC shown on the graph is for the most recent trend.
 * The APC is significantly different from zero ($p < 0.05$).

SEER Observed Incidence and SEER Delay Adjusted Incidence Rates^a SEER 9 Areas Compared to SEER 13 Areas Cancer of the Thyroid, Female, by Race

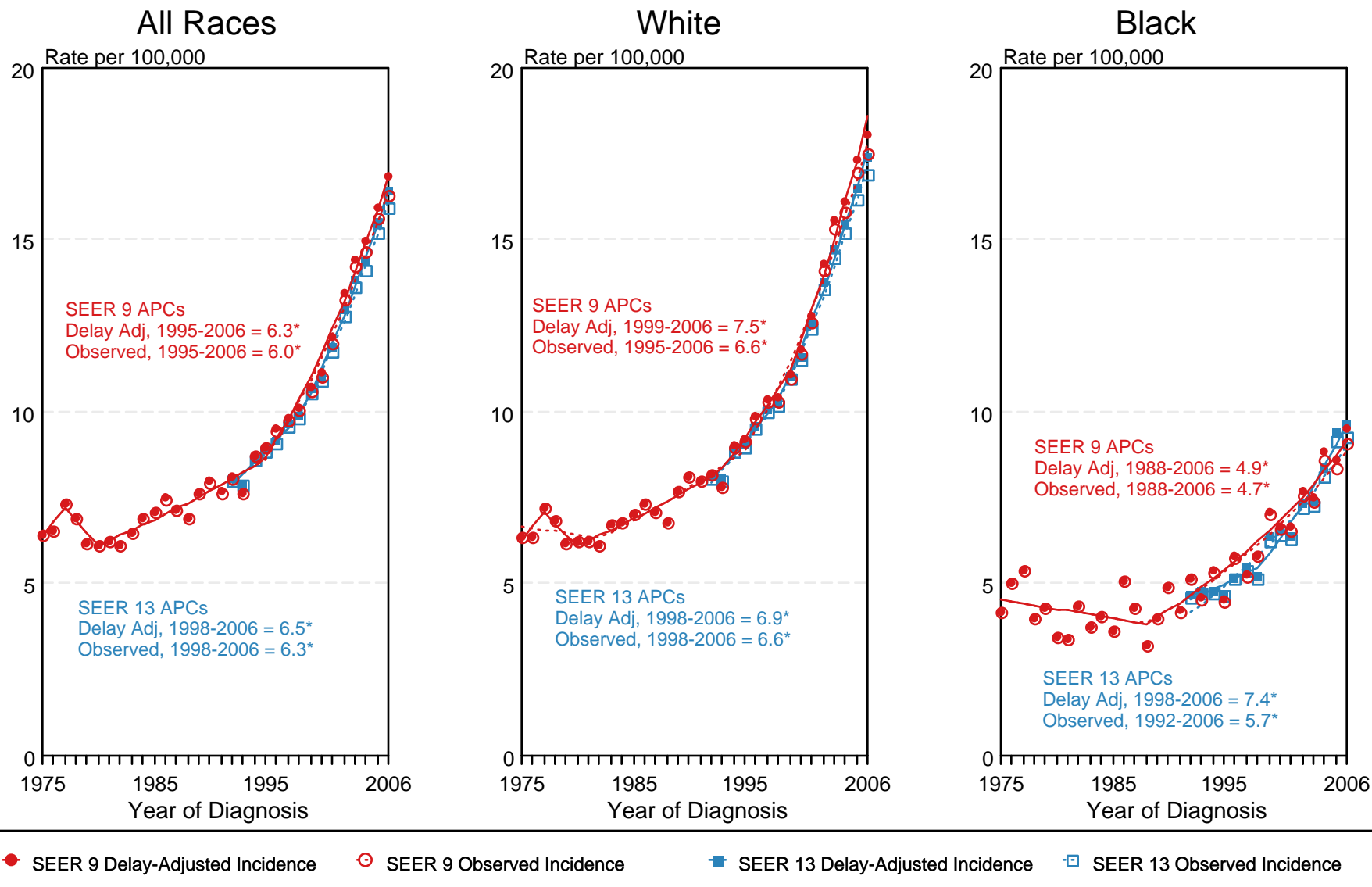

Figure 26.4

^a Source: SEER 9 areas and SEER 13 areas.
Rates are age-adjusted to the 2000 US Std Population (19 age groups - Census P25-1103).
Regression lines and APCs are calculated using the Joinpoint Regression Program Version 3.3.1, April 2008, National Cancer Institute.
The APC is the Annual Percent Change for the regression line segments. The APC shown on the graph is for the most recent trend.
* The APC is significantly different from zero ($p < 0.05$).

Table 27.1
Cancer of the Urinary Bladder (Invasive and *In Situ*)

Trends in SEER Incidence^{ab} and U.S. Mortality^c Using the Joinpoint Regression Program,
1975-2006 With up to Four Joinpoints, 1992-2006 With up to Two Joinpoints,
Both Sexes by Race/Ethnicity

	Joinpoint Trend 1		Joinpoint Trend 2		Joinpoint Trend 3		Joinpoint Trend 4		Joinpoint Trend 5		AAPC ^d	
	Years	APC	Years	APC	Years	APC	Years	APC	Years	APC	1997-2006	2002-2006
<u>SEER 9 Delay-Adjusted Incidence^a, 1975-2006</u>												
All Races	1975-1987	0.8*	1987-1996	-0.2	1996-1999	1.6	1999-2006	-0.4			0.1	-0.4
White	1975-1987	1.0*	1987-1996	0.0	1996-1999	1.9	1999-2006	-0.2			0.3	-0.2
Black	1975-2006	0.2									0.2	0.2
<u>SEER 13 Delay-Adjusted Incidence^b, 1992-2006</u>												
All Races	1992-1994	-1.4	1994-2004	0.3	2004-2006	-2.0					-0.2	-0.9
White	1992-2004	0.4*	2004-2006	-2.0							-0.2	-0.8
Black	1992-2006	0.6									0.6	0.6
<u>SEER 9 Observed Incidence^a, 1975-2006</u>												
All Races	1975-1987	0.8*	1987-1996	-0.2	1996-1999	1.7	1999-2006	-0.7*			-0.2	-0.7*
White	1975-1987	1.0*	1987-1996	-0.1	1996-2000	1.4	2000-2006	-0.8*			-0.1	-0.8*
Black	1975-2006	0.2									0.2	0.2
<u>SEER 13 Observed Incidence^b, 1992-2006</u>												
All Races	1992-2004	0.1	2004-2006	-2.5							-0.5	-1.2
White	1992-2004	0.2	2004-2006	-3.1							-0.5	-1.5
White NH ^{ef}	1992-2004	0.4*	2004-2006	-3.1							-0.4	-1.4
Black	1992-2006	0.3									0.3	0.3
Black NH ^{ef}	1992-2006	0.3									0.3	0.3
API ^e	1992-2006	0.2									0.2	0.2
AI/AN ^{eg}	1992-2006	2.1									2.1	2.1
Hispanic ^f	1992-2006	-0.3									-0.3	-0.3
<u>U.S. Cancer Mortality^c, 1975-2006</u>												
All Races	1975-1977	0.0	1977-1987	-2.1*	1987-2006	-0.2*					-0.2*	-0.2*
White	1975-1977	0.1	1977-1987	-2.2*	1987-2006	0.0					0.0	0.0
Black	1975-2006	-1.1*									-1.1*	-1.1*
<u>U.S. Cancer Mortality^c, 1992-2006</u>												
All Races	1992-2006	-0.2*									-0.2*	-0.2*
White	1992-2006	0.0									0.0	0.0
White NH ^{ef}	1992-1999	-0.2	1999-2006	0.5*							0.4*	0.5*
Black	1992-2006	-1.2*									-1.2*	-1.2*
Black NH ^{ef}	1992-2006	-0.9*									-0.9*	-0.9*
API ^e	1992-2006	-1.4									-1.4*	-1.4*
AI/AN ^{eg}	1992-2006	0.9									0.9	0.9
Hispanic ^f	1992-2006	-0.4									-0.4	-0.4

Joinpoint Regression Program Version 3.3.1, April 2008, National Cancer Institute. (<http://srab.cancer.gov/joinpoint/>).

The APC is the Annual Percent Change based on rates age-adjusted to the 2000 US Std Population (19 age groups - Census P25-1130).

^a Trends are from the SEER 9 areas (San Francisco, Connecticut, Detroit, Hawaii, Iowa, New Mexico, Seattle, Utah, and Atlanta).

^b Trends are from the SEER 13 areas (SEER 9 Areas, Los Angeles, San Jose-Monterey, Rural Georgia, and the Alaska Native Registry).

^c Trends are from US Mortality Files, National Center for Health Statistics, Centers for Disease Control and Prevention.

^d The AAPC is the Average Annual Percent Change and is based on the APCs calculated by Joinpoint.

^e API - Asian/Pacific Islander, AI/AN - American Indian/Alaska Native, NH - Non-Hispanic

^f Hispanic and Non-Hispanic are not mutually exclusive from whites, blacks, Asian/Pacific Islanders, and American Indians/Alaska

Natives. Incidence data for Hispanics and Non-Hispanics are based on NHIA and exclude cases from the Alaska Native Registry.

The Hispanic and Non-Hispanic mortality trends exclude deaths from CT, DC, ME, MD, MN, NH, NY, ND, OK and VT.

^g Data for American Indian/Alaska Native are based on the CHSDA (Contract Health Service Delivery Area) counties.

* The APC/AAPC is significantly different from zero ($p < .05$).

- Joinpoint regression line analysis could not be performed on data series.

Table 27.2
Cancer of the Urinary Bladder (Invasive and *In Situ*)

Trends in SEER Incidence^{ab} and U.S. Mortality^c Using the Joinpoint Regression Program,
1975-2006 With up to Four Joinpoints, 1992-2006 With up to Two Joinpoints,
Males by Race/Ethnicity

	Joinpoint Trend 1		Joinpoint Trend 2		Joinpoint Trend 3		Joinpoint Trend 4		Joinpoint Trend 5		AAPC ^d	
	Years	APC	Years	APC	Years	APC	Years	APC	Years	APC	1997-2006	2002-2006
<u>SEER 9 Delay-Adjusted Incidence^a, 1975-2006</u>												
All Races	1975-1987	0.9*	1987-2006	0.0							0.0	0.0
White	1975-1987	1.0*	1987-2006	0.1							0.1	0.1
Black	1975-2006	0.2									0.2	0.2
<u>SEER 13 Delay-Adjusted Incidence^b, 1992-2006</u>												
All Races	1992-2006	-0.1									-0.1	-0.1
White	1992-2006	0.1									0.1	0.1
Black	1992-2006	0.3									0.3	0.3
<u>SEER 9 Observed Incidence^a, 1975-2006</u>												
All Races	1975-1987	1.0*	1987-1996	-0.5	1996-1999	1.8	1999-2006	-0.8*			-0.2	-0.8*
White	1975-1987	1.2*	1987-1995	-0.6	1995-2000	1.1	2000-2006	-0.9*			-0.2	-0.9*
Black	1975-2006	0.1									0.1	0.1
<u>SEER 13 Observed Incidence^b, 1992-2006</u>												
All Races	1992-2006	-0.2									-0.2	-0.2
White	1992-2006	-0.1									-0.1	-0.1
White NH ^{ef}	1992-2006	0.1									0.1	0.1
Black	1992-2006	0.1									0.1	0.1
Black NH ^{ef}	1992-2006	0.0									0.0	0.0
API ^e	1992-2006	0.7*									0.7*	0.7*
AI/AN ^{eg}	1992-2006	2.3									2.3	2.3
Hispanic ^f	1992-2006	-0.4									-0.4	-0.4
<u>U.S. Cancer Mortality^c, 1975-2006</u>												
All Races	1975-1983	-1.4*	1983-1987	-2.7*	1987-1993	0.1	1993-2003	-0.6*	2003-2006	0.7	-0.2	0.4
White	1975-1983	-1.4*	1983-1987	-2.7*	1987-1993	0.1	1993-2003	-0.5*	2003-2006	0.8	0.0	0.5
Black	1975-2006	-1.1*									-1.1*	-1.1*
<u>U.S. Cancer Mortality^c, 1992-2006</u>												
All Races	1992-2003	-0.6*	2003-2006	0.7							-0.2	0.4
White	1992-2006	-0.3*									-0.3*	-0.3*
White NH ^{ef}	1992-2002	-0.4*	2002-2006	1.2*							0.3	1.2*
Black	1992-2006	-1.3*									-1.3*	-1.3*
Black NH ^{ef}	1992-2004	-1.5*	2004-2006	5.3							0.0	1.9
API ^e	1992-2006	-0.9									-0.9	-0.9
AI/AN ^{eg}	1992-2006	2.9									2.9	2.9
Hispanic ^f	1992-2006	-1.0*									-1.0*	-1.0*

Joinpoint Regression Program Version 3.3.1, April 2008, National Cancer Institute. (<http://srab.cancer.gov/joinpoint/>).

The APC is the Annual Percent Change based on rates age-adjusted to the 2000 US Std Population (19 age groups - Census P25-1130).

^a Trends are from the SEER 9 areas (San Francisco, Connecticut, Detroit, Hawaii, Iowa, New Mexico, Seattle, Utah, and Atlanta).

^b Trends are from the SEER 13 areas (SEER 9 Areas, Los Angeles, San Jose-Monterey, Rural Georgia, and the Alaska Native Registry).

^c Trends are from US Mortality Files, National Center for Health Statistics, Centers for Disease Control and Prevention.

^d The AAPC is the Average Annual Percent Change and is based on the APCs calculated by Joinpoint.

^e API - Asian/Pacific Islander, AI/AN - American Indian/Alaska Native, NH - Non-Hispanic

^f Hispanic and Non-Hispanic are not mutually exclusive from whites, blacks, Asian/Pacific Islanders, and American Indians/Alaska

Natives. Incidence data for Hispanics and Non-Hispanics are based on NHIA and exclude cases from the Alaska Native Registry.

The Hispanic and Non-Hispanic mortality trends exclude deaths from CT, DC, ME, MD, MN, NH, NY, ND, OK and VT.

^g Data for American Indian/Alaska Native are based on the CHSDA (Contract Health Service Delivery Area) counties.

* The APC/AAPC is significantly different from zero ($p < .05$).

- Joinpoint regression line analysis could not be performed on data series.

Table 27.3
Cancer of the Urinary Bladder (Invasive and *In Situ*)

Trends in SEER Incidence^{ab} and U.S. Mortality^c Using the Joinpoint Regression Program,
1975-2006 With up to Four Joinpoints, 1992-2006 With up to Two Joinpoints,
Females by Race/Ethnicity

	Joinpoint Trend 1		Joinpoint Trend 2		Joinpoint Trend 3		Joinpoint Trend 4		Joinpoint Trend 5		AAPC ^d	
	Years	APC	Years	APC	Years	APC	Years	APC	Years	APC	1997-2006	2002-2006
<u>SEER 9 Delay-Adjusted Incidence^a, 1975-2006</u>												
All Races	1975-2006	0.2*									0.2*	0.2*
White	1975-2006	0.4*									0.4*	0.4*
Black	1975-2006	0.5									0.5	0.5
<u>SEER 13 Delay-Adjusted Incidence^b, 1992-2006</u>												
All Races	1992-2006	-0.3*									-0.3*	-0.3*
White	1992-2004	0.0	2004-2006	-2.4							-0.5	-1.2
Black	1992-2006	1.0									1.0*	1.0*
<u>SEER 9 Observed Incidence^a, 1975-2006</u>												
All Races	1975-2003	0.2*	2003-2006	-2.3							-0.6	-1.7
White	1975-2003	0.4*	2003-2006	-3.0							-0.7	-2.1
Black	1975-2006	0.4									0.4	0.4
<u>SEER 13 Observed Incidence^b, 1992-2006</u>												
All Races	1992-2006	-0.4*									-0.4*	-0.4*
White	1992-2004	-0.1	2004-2006	-3.6							-0.9*	-1.9*
White NH ^{ef}	1992-2004	0.1	2004-2006	-3.8							-0.8	-1.8*
Black	1992-2006	0.7									0.7	0.7
Black NH ^{ef}	1992-2006	0.8									0.8	0.8
API ^e	1992-2006	-0.3									-0.3	-0.3
AI/AN ^{eg}	1992-2006	2.9									2.9	2.9
Hispanic ^f	1992-2006	-0.4									-0.4	-0.4
<u>U.S. Cancer Mortality^c, 1975-2006</u>												
All Races	1975-1986	-1.7*	1986-2006	-0.4*							-0.4*	-0.4*
White	1975-1986	-1.7*	1986-2006	-0.3*							-0.3*	-0.3*
Black	1975-2006	-0.9*									-0.9*	-0.9*
<u>U.S. Cancer Mortality^c, 1992-2006</u>												
All Races	1992-2006	-0.6*									-0.6*	-0.6*
White	1992-2006	-0.4*									-0.4*	-0.4*
White NH ^{ef}	1992-2006	-0.2									-0.2	-0.2
Black	1992-2006	-1.1*									-1.1*	-1.1*
Black NH ^{ef}	1992-2006	-0.9*									-0.9*	-0.9*
API ^e	1992-2006	-1.8									-1.8	-1.8
AI/AN ^{eg}	1992-2006	-2.6									-2.6	-2.6
Hispanic ^f	1992-2006	0.2									0.2	0.2

Joinpoint Regression Program Version 3.3.1, April 2008, National Cancer Institute. (<http://srab.cancer.gov/joinpoint/>).

The APC is the Annual Percent Change based on rates age-adjusted to the 2000 US Std Population (19 age groups - Census P25-1130).

^a Trends are from the SEER 9 areas (San Francisco, Connecticut, Detroit, Hawaii, Iowa, New Mexico, Seattle, Utah, and Atlanta).

^b Trends are from the SEER 13 areas (SEER 9 Areas, Los Angeles, San Jose-Monterey, Rural Georgia, and the Alaska Native Registry).

^c Trends are from US Mortality Files, National Center for Health Statistics, Centers for Disease Control and Prevention.

^d The AAPC is the Average Annual Percent Change and is based on the APCs calculated by Joinpoint.

^e API - Asian/Pacific Islander, AI/AN - American Indian/Alaska Native, NH - Non-Hispanic

^f Hispanic and Non-Hispanic are not mutually exclusive from whites, blacks, Asian/Pacific Islanders, and American Indians/Alaska

Natives. Incidence data for Hispanics and Non-Hispanics are based on NHIA and exclude cases from the Alaska Native Registry.

The Hispanic and Non-Hispanic mortality trends exclude deaths from CT, DC, ME, MD, MN, NH, NY, ND, OK and VT.

^g Data for American Indian/Alaska Native are based on the CHSDA (Contract Health Service Delivery Area) counties.

* The APC/AAPC is significantly different from zero ($p < .05$).

- Joinpoint regression line analysis could not be performed on data series.

SEER Observed Incidence, SEER Delay Adjusted Incidence and US Death Rates^a Cancer of the Urinary Bladder, by Race and Sex

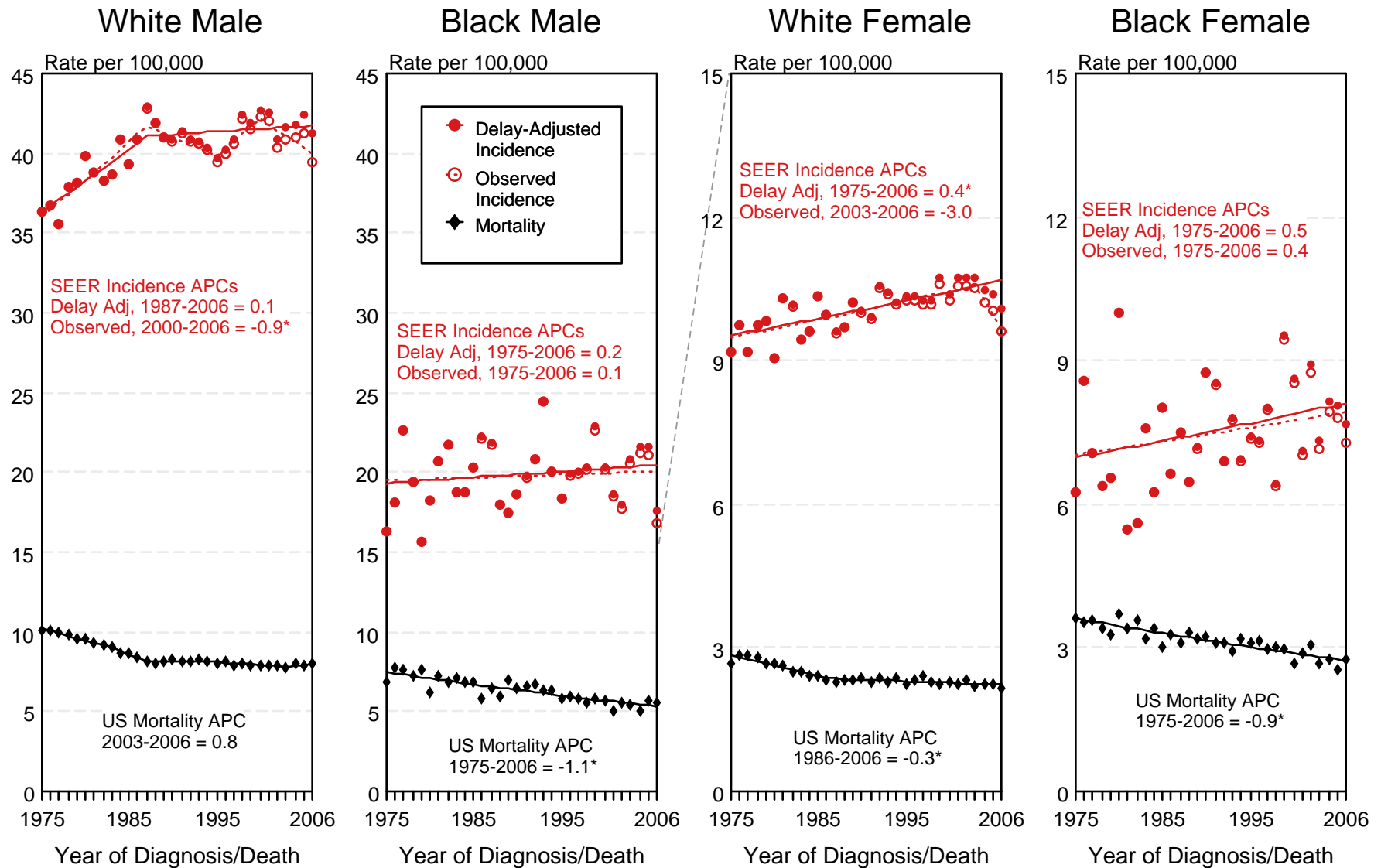

Figure 27.1

^a Source: SEER 9 areas and US Mortality Files (National Center for Health Statistics, CDC). Rates are age-adjusted to the 2000 US Std Population (19 age groups - Census P25-1103). Regression lines and APCs are calculated using the Joinpoint Regression Program Version 3.3.1, April 2008, National Cancer Institute. The APC is the Annual Percent Change for the regression line segments. The APC shown on the graph is for the most recent trend.
* The APC is significantly different from zero ($p < 0.05$).

SEER Observed Incidence and SEER Delay Adjusted Incidence Rates^a SEER 9 Areas Compared to SEER 13 Areas Cancer of the Urinary Bladder, Male, by Race

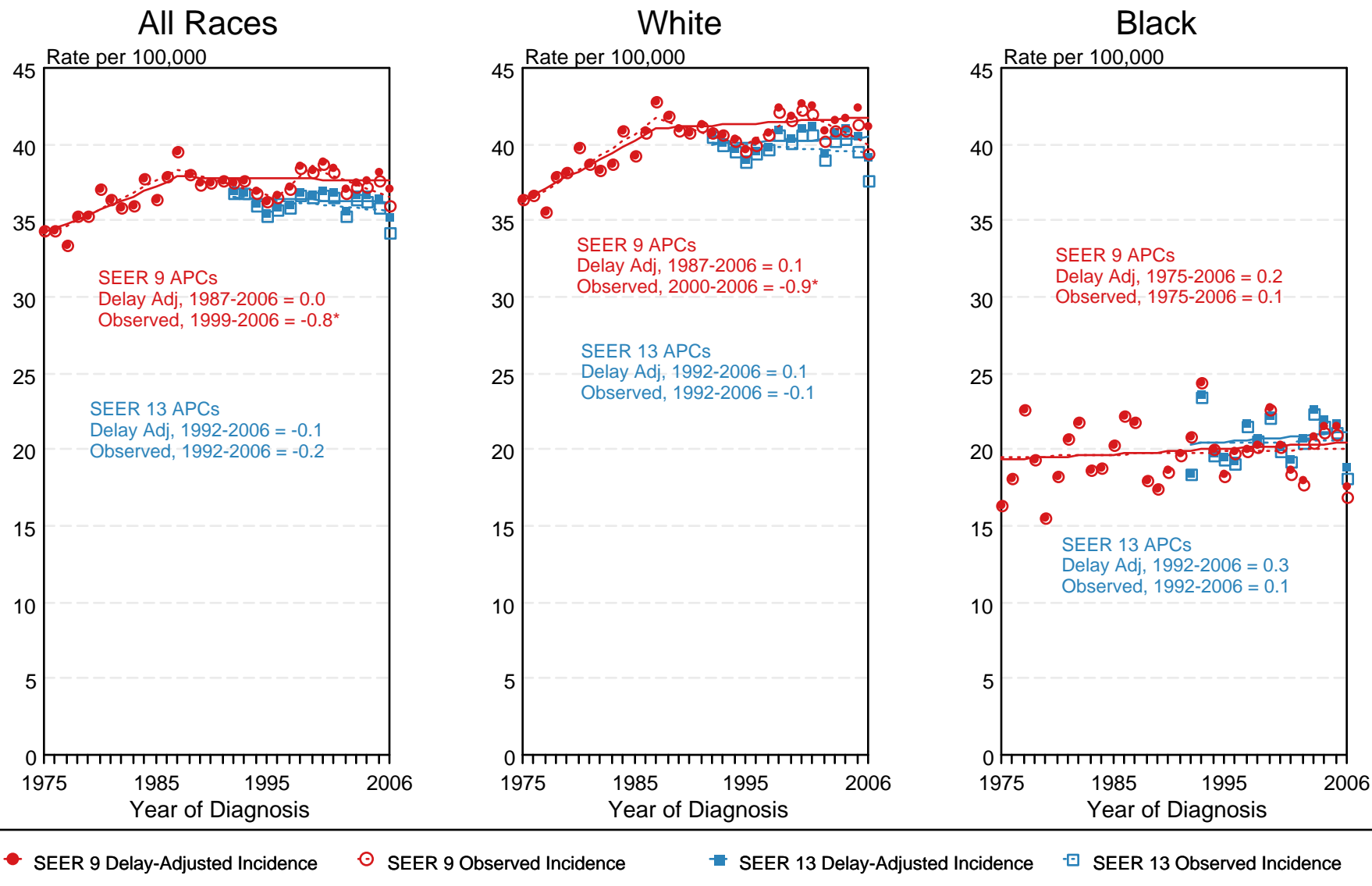
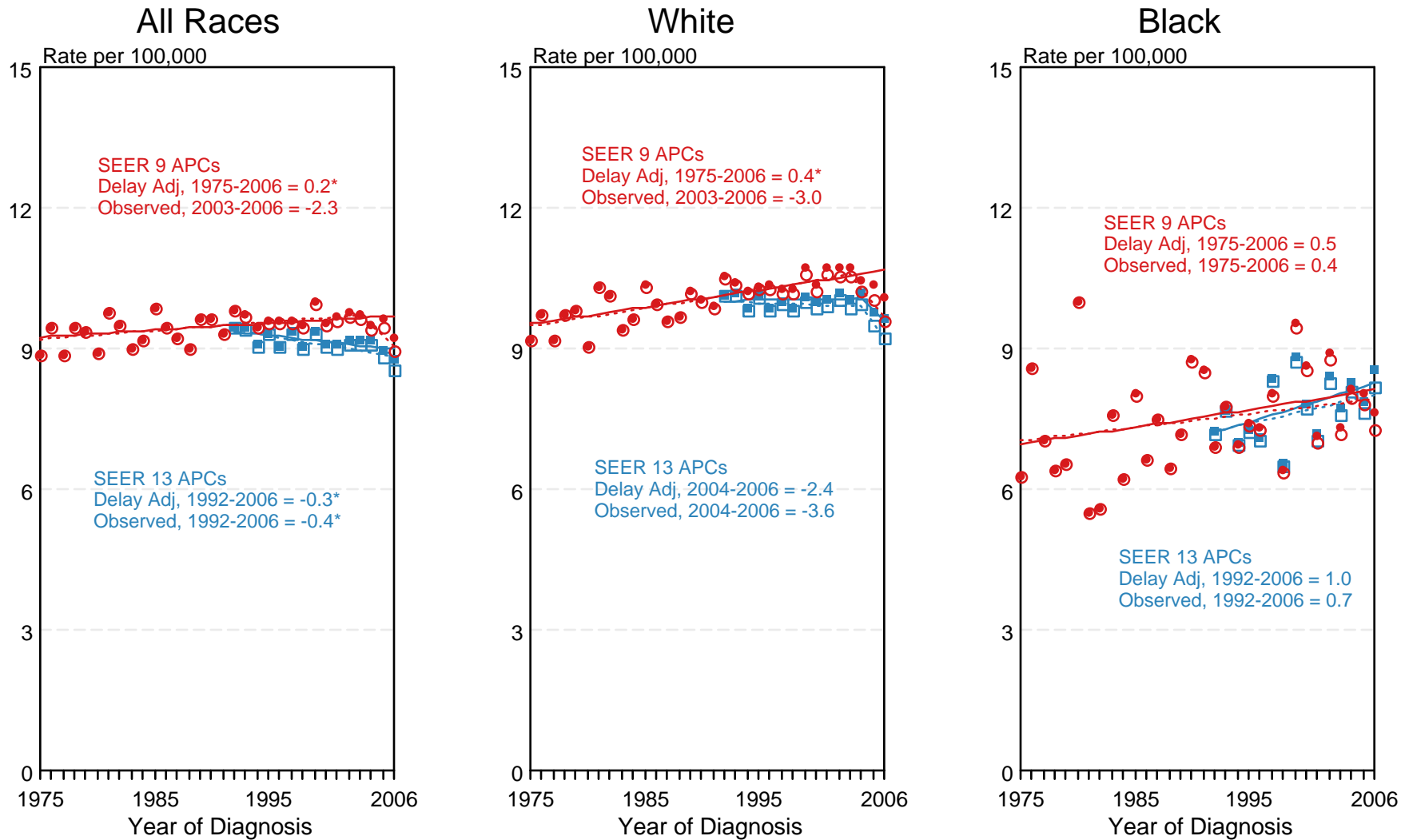

Figure 27.3

^a Source: SEER 9 areas and SEER 13 areas.
Rates are age-adjusted to the 2000 US Std Population (19 age groups - Census P25-1103).
Regression lines and APCs are calculated using the Joinpoint Regression Program Version 3.3.1, April 2008, National Cancer Institute.
The APC is the Annual Percent Change for the regression line segments. The APC shown on the graph is for the most recent trend.
* The APC is significantly different from zero ($p < 0.05$).

SEER Observed Incidence and SEER Delay Adjusted Incidence Rates^a SEER 9 Areas Compared to SEER 13 Areas Cancer of the Urinary Bladder, Female, by Race



● SEER 9 Delay-Adjusted Incidence ○ SEER 9 Observed Incidence ■ SEER 13 Delay-Adjusted Incidence □ SEER 13 Observed Incidence

^a Source: SEER 9 areas and SEER 13 areas.
Rates are age-adjusted to the 2000 US Std Population (19 age groups - Census P25-1103).
Regression lines and APCs are calculated using the Joinpoint Regression Program Version 3.3.1, April 2008, National Cancer Institute.
The APC is the Annual Percent Change for the regression line segments. The APC shown on the graph is for the most recent trend.
* The APC is significantly different from zero ($p < 0.05$).

Figure 27.4

Figure 28.1

SEER Delay-Adjusted Incidence and US Mortality All Childhood Cancers, Under 20 Years of Age Both Sexes, All Races, 1975-2006

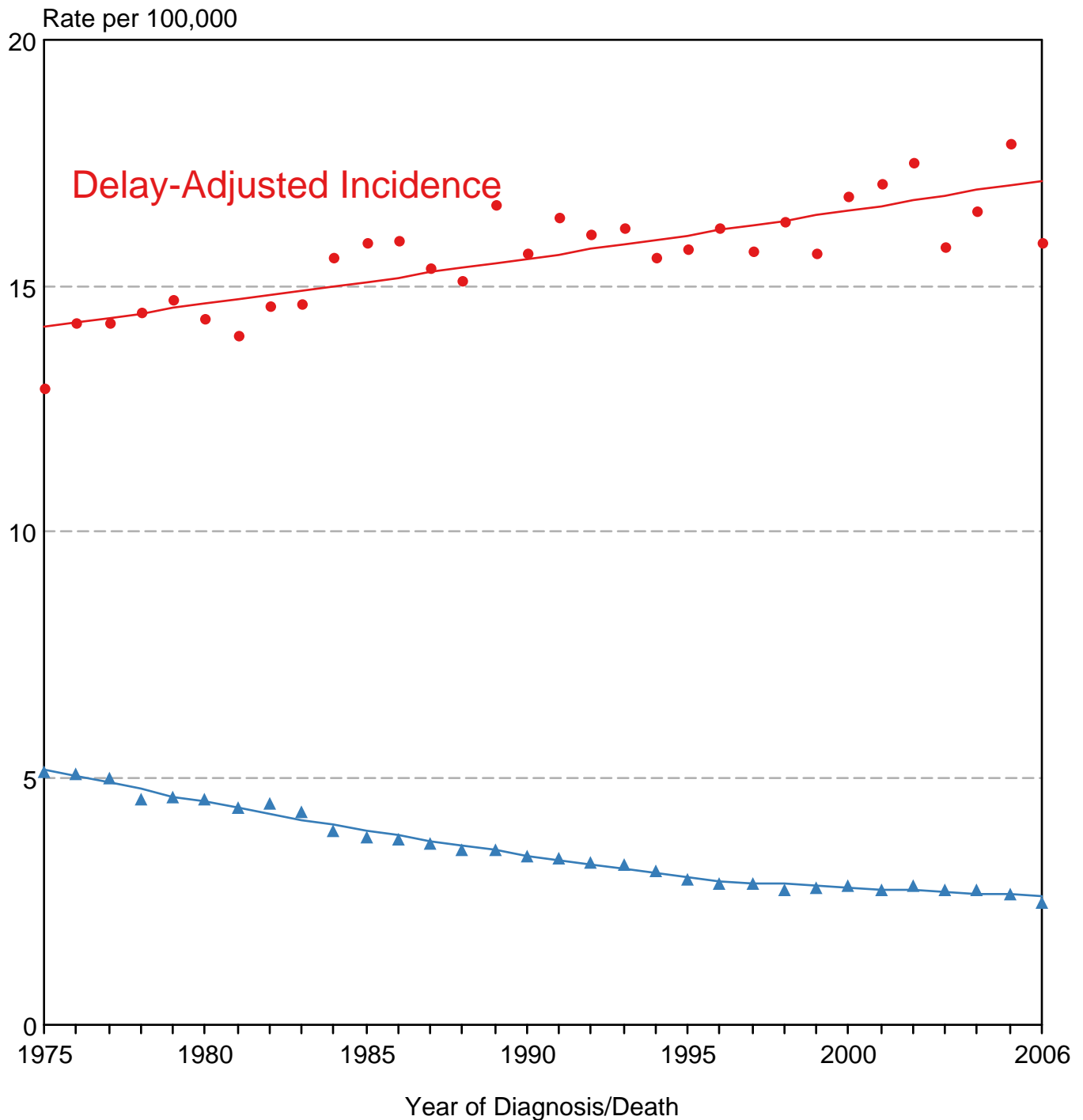

Source: SEER 9 areas and US Mortality Files, National Center for Health Statistics, Centers for Disease Control and Prevention. Rates are age-adjusted to the 2000 US Std Population (19 age groups - Census P25-1103). Regression lines are calculated using the Joinpoint Regression Program Version 3.3.1, April 2008, National Cancer Institute.

Figure 28.2

SEER Delay-Adjusted Incidence and US Mortality Brain and CNS, Under 15 Years of Age Both Sexes, All Races, 1975-2006

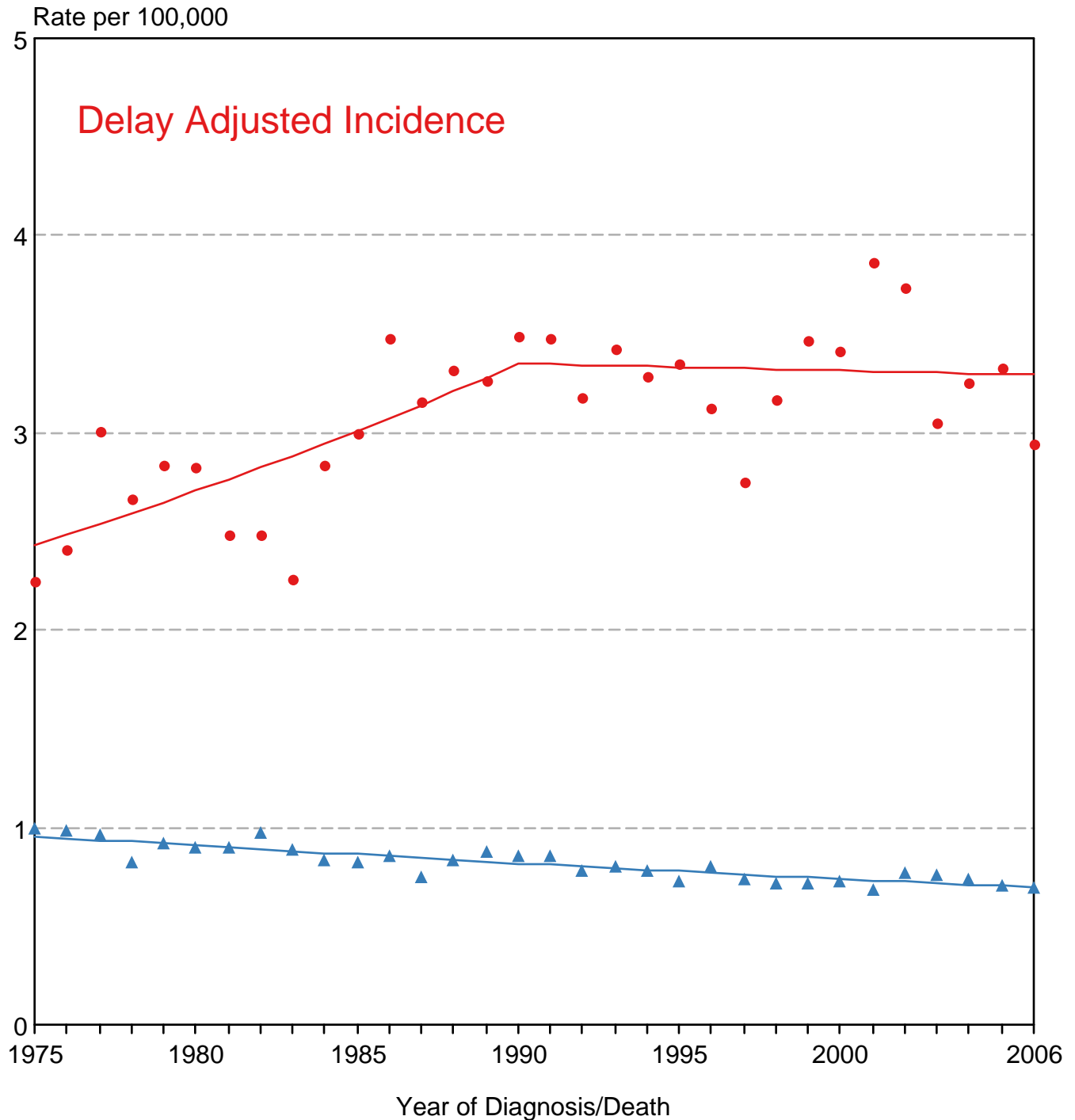

Source: SEER 9 areas and US Mortality Files, National Center for Health Statistics, Centers for Disease Control and Prevention. Rates are age-adjusted to the 2000 US Std Population (19 age groups - Census P25-1103). Regression lines are calculated using the Joinpoint Regression Program Version 3.3.1, April 2008, National Cancer Institute.