

SEER Incidence and Delay Adjusted Incidence Rates+ All Cancer Sites, By Sex

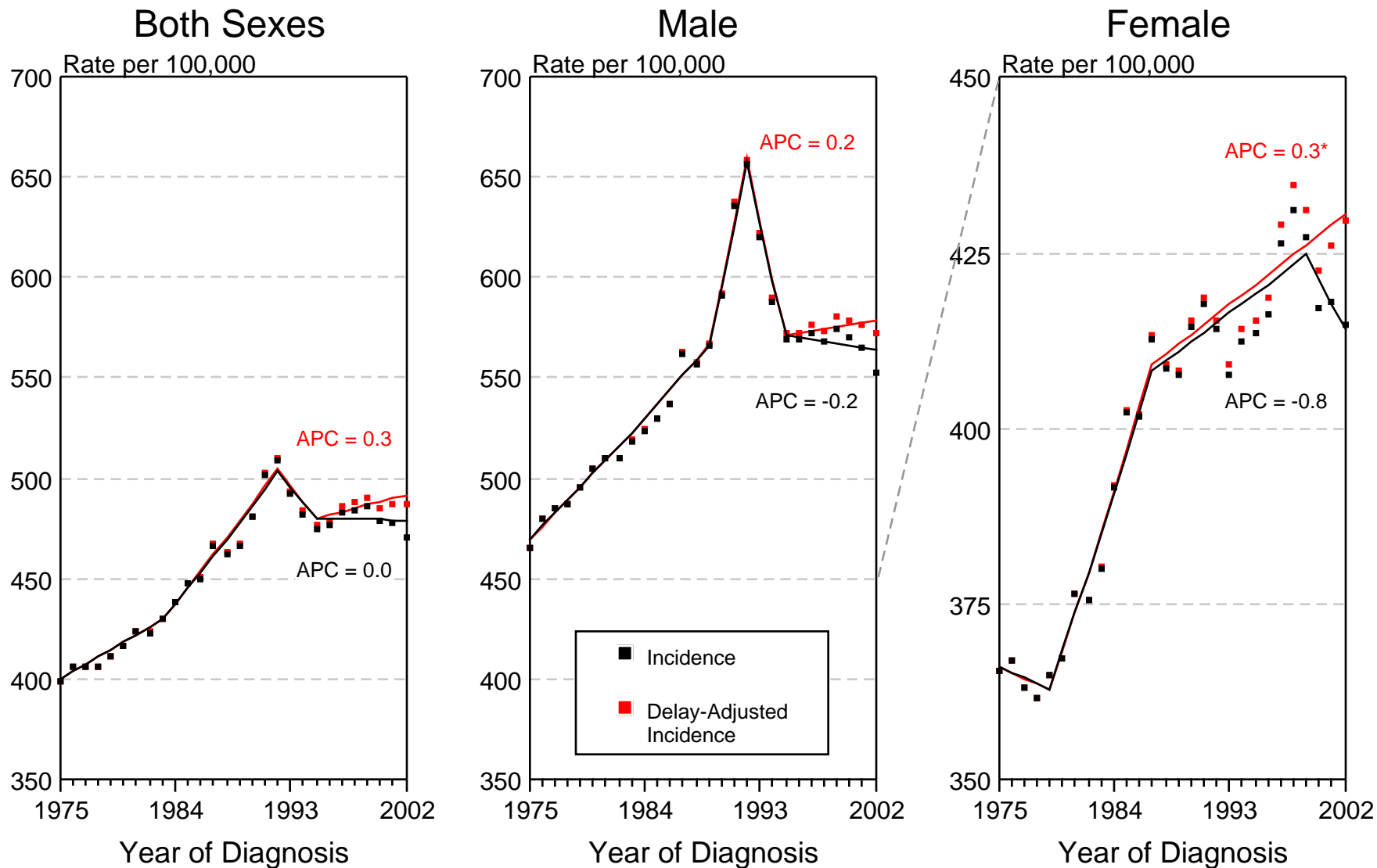

Figure 1-21

+ Source: SEER 9 areas. Rates are age-adjusted to the 2000 US Std Population (19 age groups - Census P25-1103).
Regression lines and the APCs are calculated using the Joinpoint Regression Program Version 3.0, April 2005, National Cancer Institute.
The APC is the Annual Percent Change for the regression line segments. The APC shown on the graph is for the most recent trend.
* The APC is significantly different from zero ($p < 0.05$).

SEER Incidence and Delay Adjusted Incidence Rates+ Both Sexes

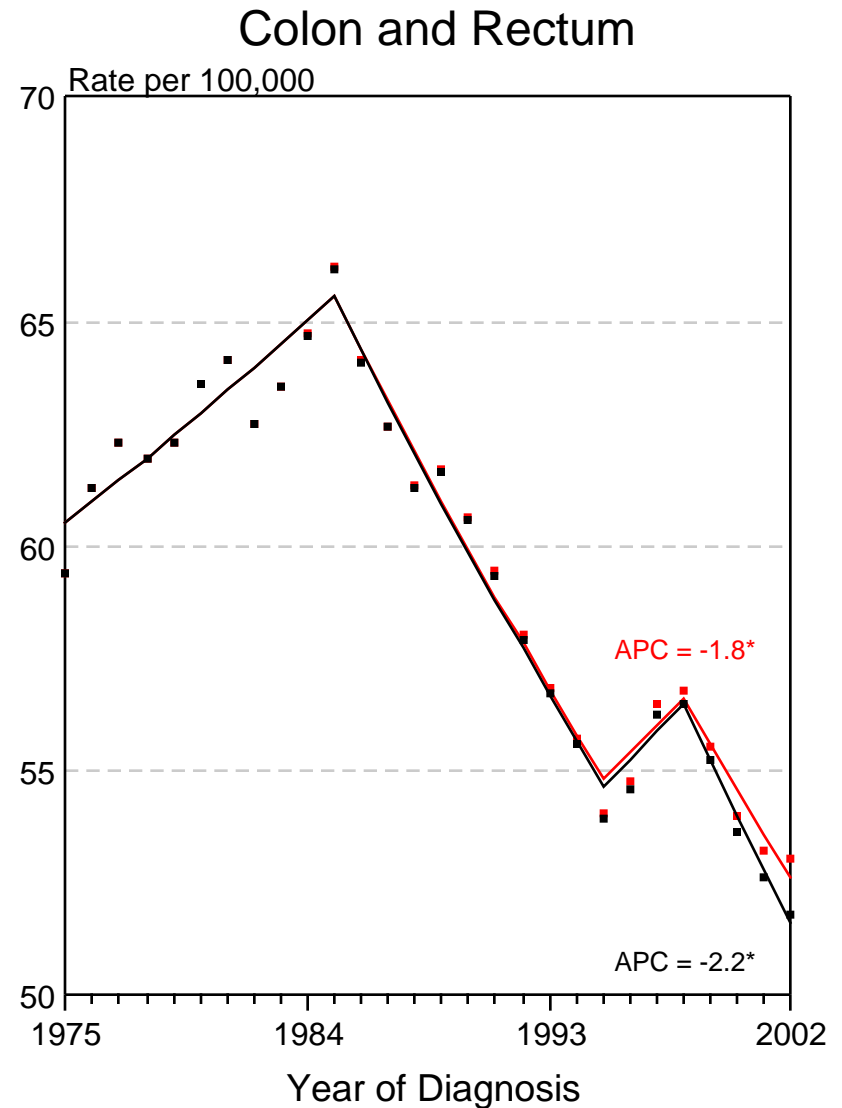
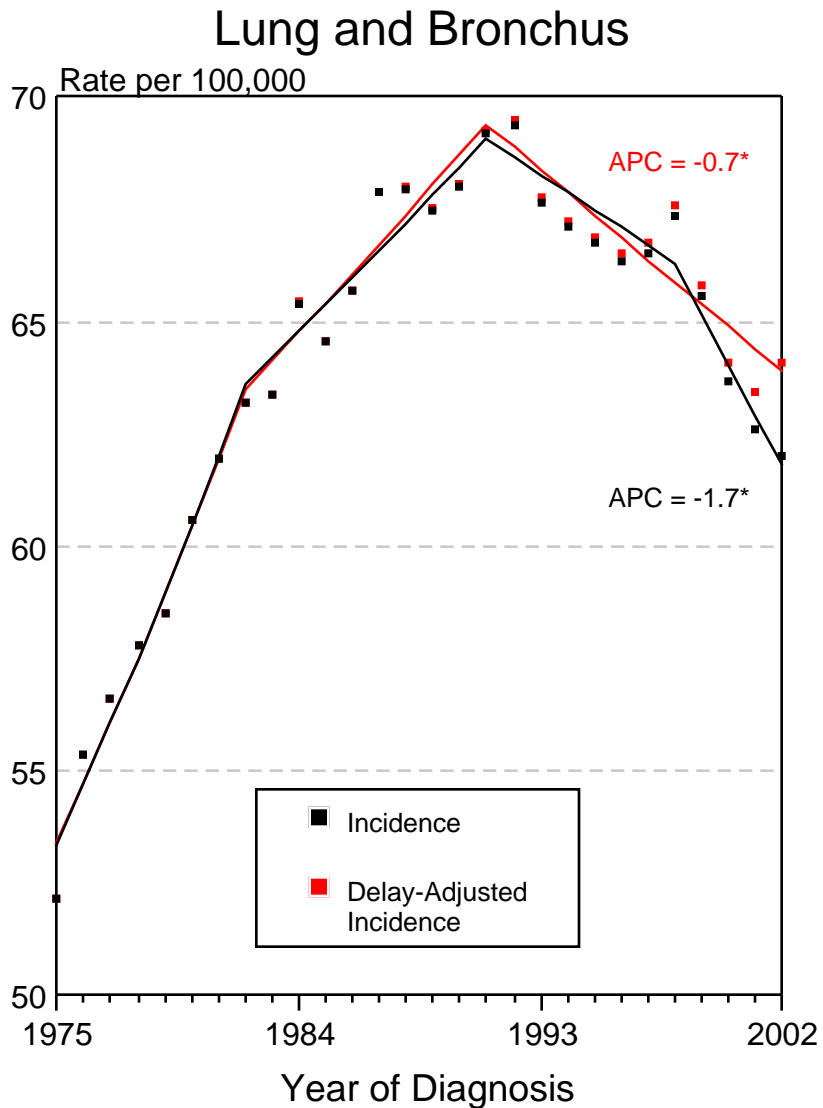

Figure 1-22

+ Source: SEER 9 areas. Rates are age-adjusted to the 2000 US Std Population (19 age groups - Census P25-1103).
Regression lines and the APCs are calculated using the Joinpoint Regression Program Version 3.0, April 2005, National Cancer Institute.
The APC is the Annual Percent Change for the regression line segments. The APC shown on the graph is for the most recent trend.

* The APC is significantly different from zero ($p < 0.05$).

SEER Incidence and Delay Adjusted Incidence Rates⁺ Males

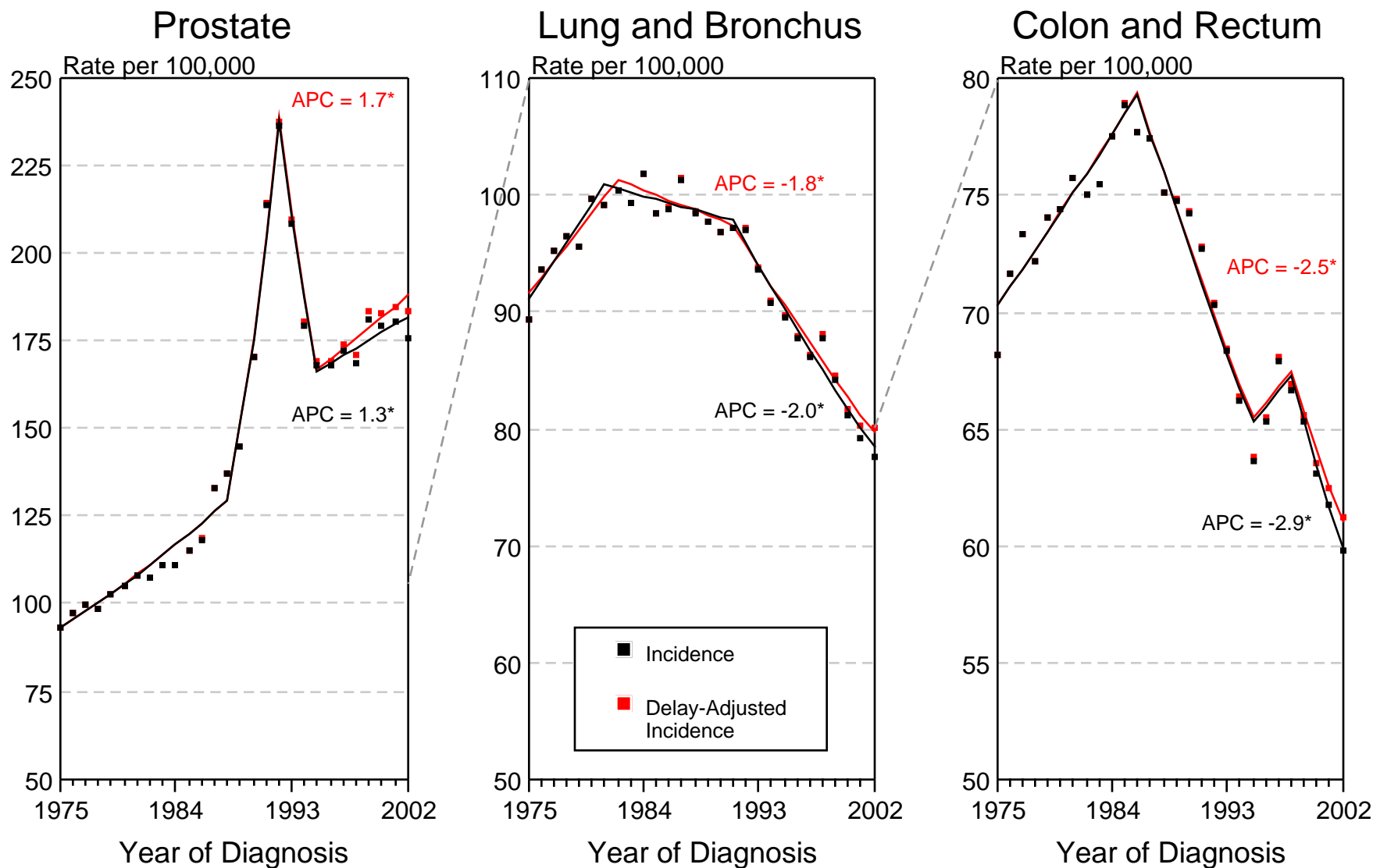

Figure 1-23

+ Source: SEER 9 areas. Rates are age-adjusted to the 2000 US Std Population (19 age groups - Census P25-1103).
 Regression lines and the APCs are calculated using the Joinpoint Regression Program Version 3.0, April 2005, National Cancer Institute.
 The APC is the Annual Percent Change for the regression line segments. The APC shown on the graph is for the most recent trend.
 * The APC is significantly different from zero ($p < 0.05$).

SEER Incidence and Delay Adjusted Incidence Rates⁺ Females

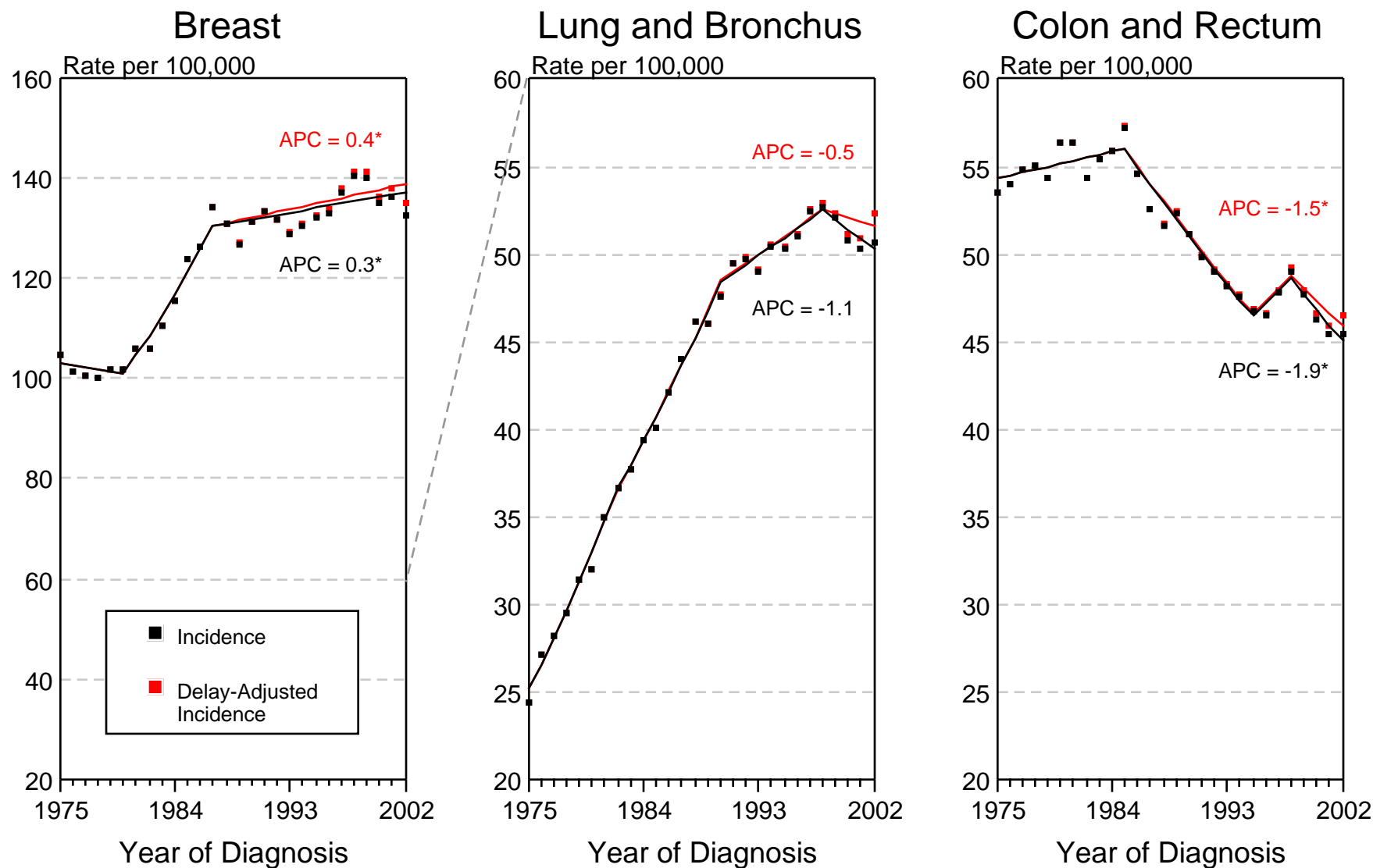

Figure I-24

+ Source: SEER 9 areas. Rates are age-adjusted to the 2000 US Std Population (19 age groups - Census P25-1103).
 Regression lines and the APCs are calculated using the Joinpoint Regression Program Version 3.0, April 2005, National Cancer Institute.
 The APC is the Annual Percent Change for the regression line segments. The APC shown on the graph is for the most recent trend.
 * The APC is significantly different from zero ($p < 0.05$).

Table II-1
ALL SITES (Invasive)

TRENDS IN SEER INCIDENCE^a AND U.S. MORTALITY^b USING THE JOINPOINT REGRESSION PROGRAM, 1975-2002
WITH UP TO THREE JOINPOINTS BY RACE AND SEX

		<u>Joinpoint Segment 1</u>		<u>Joinpoint Segment 2</u>		<u>Joinpoint Segment 3</u>		<u>Joinpoint Segment 4</u>	
		<u>Year</u>	<u>APC</u>	<u>Year</u>	<u>APC</u>	<u>Year</u>	<u>APC</u>	<u>Year</u>	<u>APC</u>
<u>SEER Cancer Incidence^a</u>									
All Races	Male and Female	1975-1983	0.9 ^c	1983-1992	1.8 ^c	1992-1995	-1.6	1995-2002	0.0
All Races	Male	1975-1989	1.3 ^c	1989-1992	5.1 ^c	1992-1995	-4.6 ^c	1995-2002	-0.2
All Races	Female	1975-1979	-0.2	1979-1987	1.5 ^c	1987-1999	0.3 ^c	1999-2002	-0.8
White	Male and Female	1975-1982	0.9 ^c	1982-1992	1.8 ^c	1992-1995	-1.7	1995-2002	0.1
White	Male	1975-1989	1.4 ^c	1989-1992	4.9 ^c	1992-1995	-4.8 ^c	1995-2002	0.0
White	Female	1975-1979	-0.2	1979-1987	1.6 ^c	1987-2002	0.3 ^c		
Black	Male and Female	1975-1983	1.7 ^c	1983-1989	0.6	1989-1992	4.2 ^c	1992-2002	-1.1 ^c
Black	Male	1975-1981	2.8 ^c	1981-1989	0.6	1989-1992	6.8 ^c	1992-2002	-1.9 ^c
Black	Female	1975-1991	1.1 ^c	1991-2002	-0.2				
<u>SEER Delay-Adjusted Incidence^a</u>									
All Races	Male and Female	1975-1983	0.9 ^c	1983-1992	1.8 ^c	1992-1995	-1.7	1995-2002	0.3
All Races	Male	1975-1989	1.3 ^c	1989-1992	5.2 ^c	1992-1995	-4.7 ^c	1995-2002	0.2
All Races	Female	1975-1979	-0.2	1979-1987	1.5 ^c	1987-2002	0.3 ^c		
White	Male and Female	1975-1982	0.8 ^c	1982-1992	1.9 ^c	1992-1995	-1.7	1995-2002	0.6 ^c
White	Male	1975-1989	1.4 ^c	1989-1992	5.1 ^c	1992-1995	-4.9 ^c	1995-2002	0.5 ^c
White	Female	1975-1979	-0.2	1979-1987	1.6 ^c	1987-2002	0.5 ^c		
Black	Male and Female	1975-1989	1.2 ^c	1989-1992	3.5	1992-2002	-0.7 ^c		
Black	Male	1975-1981	2.8 ^c	1981-1989	0.7	1989-1992	6.6 ^c	1992-2002	-1.6 ^c
Black	Female	1975-1991	1.1 ^c	1991-2002	0.1				
<u>U.S. Cancer Mortality^b</u>									
All Races	Male and Female	1975-1990	0.5 ^c	1990-1993	-0.3	1993-2002	-1.1 ^c		
All Races	Male	1975-1979	1.0 ^c	1979-1990	0.3 ^c	1990-1993	-0.4	1993-2002	-1.5 ^c
All Races	Female	1975-1992	0.5 ^c	1992-2002	-0.8 ^c				
White	Male and Female	1975-1990	0.4 ^c	1990-1993	-0.3	1993-2002	-1.0 ^c		
White	Male	1975-1979	0.9 ^c	1979-1990	0.3 ^c	1990-1993	-0.4	1993-2002	-1.4 ^c
White	Female	1975-1991	0.6 ^c	1991-2002	-0.6 ^c				
Black	Male and Female	1975-1983	1.3 ^c	1983-1991	0.7 ^c	1991-1995	-0.8	1995-2002	-1.7 ^c
Black	Male	1975-1982	1.8 ^c	1982-1990	1.0 ^c	1990-1994	-0.6	1994-2002	-2.2 ^c
Black	Female	1975-1992	1.0 ^c	1992-2002	-0.9 ^c				

Joinpoint Regression Program Version 3.0, April 2005, National Cancer Institute. (<http://srab.cancer.gov/joinpoint/>).

The APC is the Annual Percent Change based on rates age-adjusted to the 2000 US Std Population (19 age groups - Census P25-1130).

^a Trends are from the SEER 9 areas.

^b Trends are from the NCHS public use data file for the total US.

^c The APC is significantly different from zero (p<.05).

SEER Incidence, Delay Adjusted Incidence and US Death Rates+ All Cancer Sites, by Race and Sex

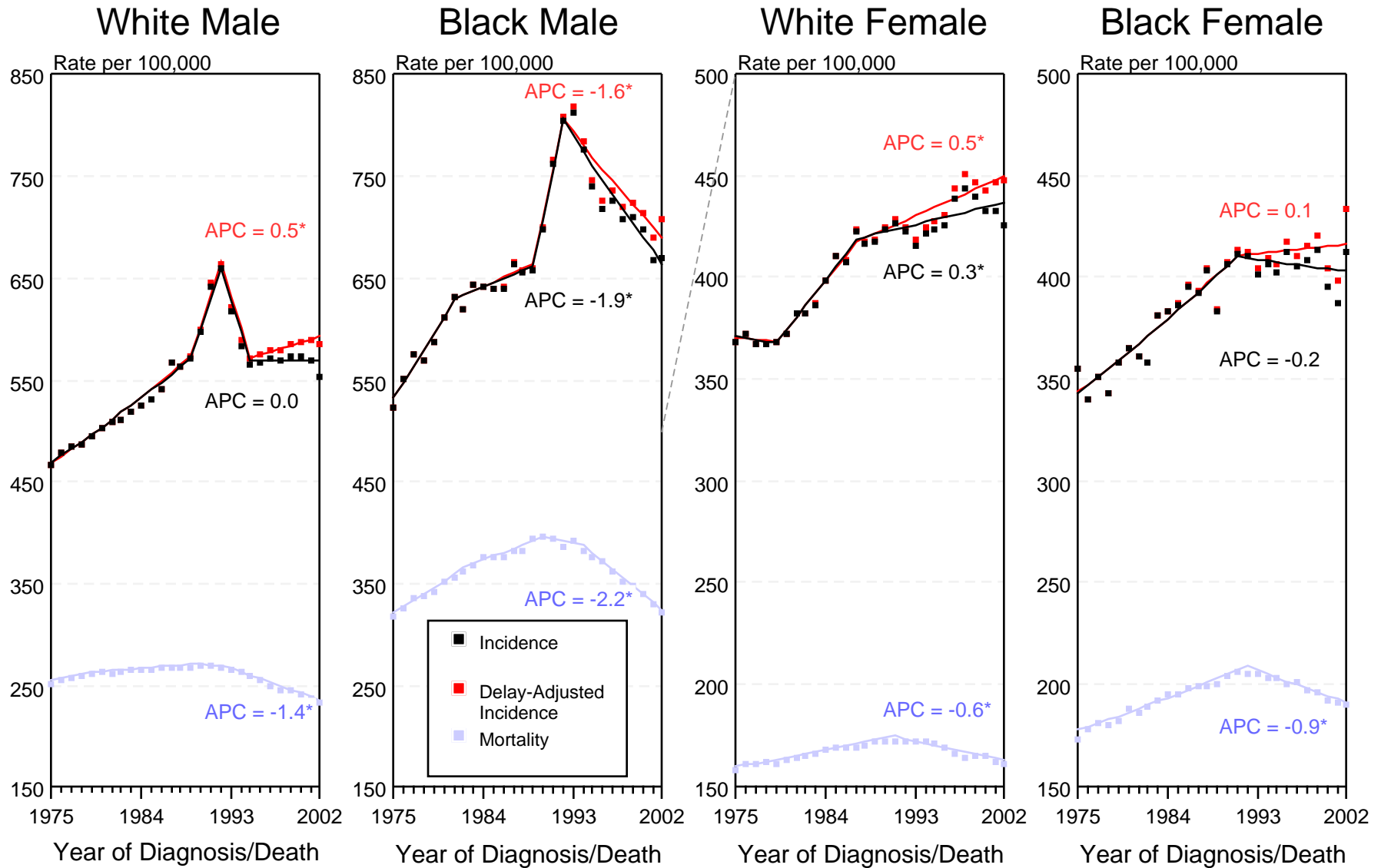

Figure II-1

+ Source: SEER 9 areas and NCHS public use data file for the total US. Rates are age-adjusted to the 2000 US Std Population (19 age groups - Census P25-1103). Regression lines and APCs are calculated using the Joinpoint Regression Program Version 3.0, April 2005, National Cancer Institute.

The APC is the Annual Percent Change for the regression line segments. The APC shown on the graph is for the most recent trend.

* The APC is significantly different from zero ($p < 0.05$).

Table III-1
BRAIN AND OTHER NERVOUS SYSTEM CANCER (Invasive)

TRENDS IN SEER INCIDENCE^a AND U.S. MORTALITY^b USING THE JOINPOINT REGRESSION PROGRAM, 1975-2002
WITH UP TO THREE JOINPOINTS BY RACE AND SEX

		Joinpoint Segment 1		Joinpoint Segment 2		Joinpoint Segment 3		Joinpoint Segment 4	
		Year	APC	Year	APC	Year	APC	Year	APC
<u>SEER Cancer Incidence^a</u>									
All Races	Male and Female	1975-1988	1.4 ^c	1988-2002	-0.5 ^c				
All Races	Male	1975-1989	1.2 ^c	1989-2002	-0.5				
All Races	Female	1975-1987	1.7 ^c	1987-2002	-0.5 ^c				
White	Male and Female	1975-1988	1.5 ^c	1988-2002	-0.3				
White	Male	1975-1991	1.2 ^c	1991-2002	-0.5				
White	Female	1975-1987	1.8 ^c	1987-2002	-0.3				
Black	Male and Female	1975-2002	0.1						
Black	Male	1975-2002	0.1						
Black	Female	1975-2002	0.2						
<u>SEER Delay-Adjusted Incidence^a</u>									
All Races	Male and Female	1975-1987	1.5 ^c	1987-2002	-0.2				
All Races	Male	1975-1989	1.2 ^c	1989-2002	-0.3				
All Races	Female	1975-1987	1.7 ^c	1987-2002	-0.3				
White	Male and Female	1975-1987	1.6 ^c	1987-2002	0.0				
White	Male	1975-1989	1.3 ^c	1989-2002	-0.1				
White	Female	1975-1987	1.8 ^c	1987-2002	-0.1				
Black	Male and Female	1975-2002	0.2						
Black	Male	1975-2002	0.2						
Black	Female	1975-2002	0.3						
<u>U.S. Cancer Mortality^b</u>									
All Races	Male and Female	1975-1977	4.0 ^c	1977-1980	-1.2	1980-1991	1.2 ^c	1991-2002	-0.9 ^c
All Races	Male	1975-1977	4.4	1977-1982	-0.4	1982-1990	1.5 ^c	1990-2002	-0.7 ^c
All Races	Female	1975-1992	0.9 ^c	1992-2002	-1.0 ^c				
White	Male and Female	1975-1992	0.9 ^c	1992-2002	-0.8 ^c				
White	Male	1975-1977	5.0 ^c	1977-1981	-0.7	1981-1991	1.3 ^c	1991-2002	-0.7 ^c
White	Female	1975-1992	1.0 ^c	1992-2002	-0.9 ^c				
Black	Male and Female	1975-1984	-0.2	1984-1987	4.5	1987-2002	-0.6 ^c		
Black	Male	1975-1990	0.7 ^c	1990-2002	-0.8 ^c				
Black	Female	1975-1977	10.9	1977-1984	-1.3	1984-1987	6.2	1987-2002	-0.4

Joinpoint Regression Program Version 3.0, April 2005, National Cancer Institute. (<http://srab.cancer.gov/joinpoint/>).

The APC is the Annual Percent Change based on rates age-adjusted to the 2000 US Std Population (19 age groups - Census P25-1130).

^a Trends are from the SEER 9 areas.

^b Trends are from the NCHS public use data file for the total US.

^c The APC is significantly different from zero (p<.05).

SEER Incidence, Delay Adjusted Incidence and US Death Rates+ Brain and Other Nervous System Cancer, by Race and Sex

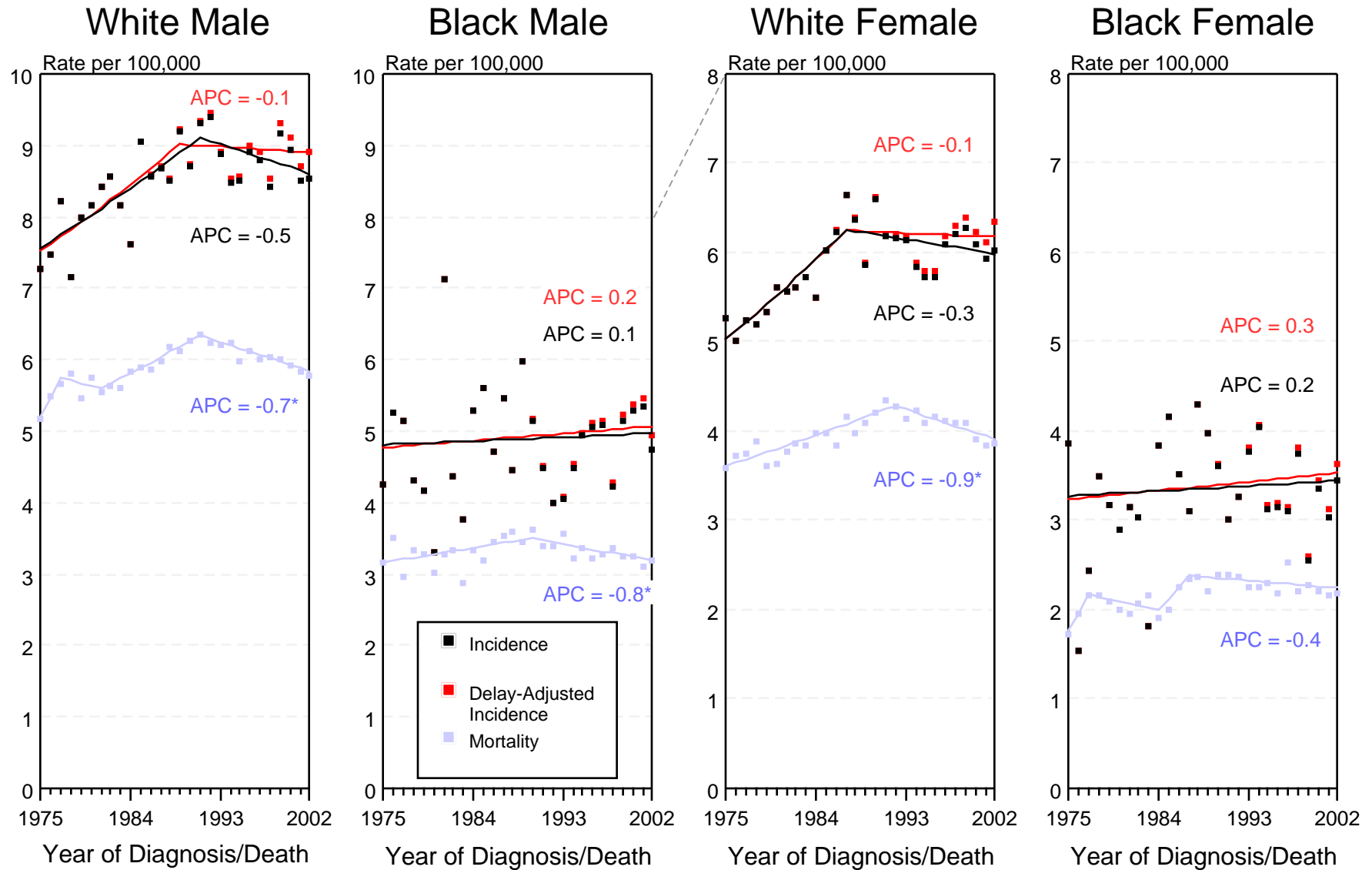

Figure III-1

+ Source: SEER 9 areas and NCHS public use data file for the total US. Rates are age-adjusted to the 2000 US Std Population (19 age groups - Census P25-1103). Regression lines and APCs are calculated using the Joinpoint Regression Program Version 3.0, April 2005, National Cancer Institute.

The APC is the Annual Percent Change for the regression line segments. The APC shown on the graph is for the most recent trend.

* The APC is significantly different from zero ($p < 0.05$).

Table IV-1
FEMALE BREAST CANCER (Invasive)

TRENDS IN SEER INCIDENCE^a AND U.S. MORTALITY^b USING THE JOINTPOINT REGRESSION PROGRAM, 1975-2002
WITH UP TO THREE JOINTPOINTS BY RACE AND AGE

		<u>Jointpoint Segment 1</u>		<u>Jointpoint Segment 2</u>		<u>Jointpoint Segment 3</u>		<u>Jointpoint Segment 4</u>	
		<u>Year</u>	<u>APC</u>	<u>Year</u>	<u>APC</u>	<u>Year</u>	<u>APC</u>	<u>Year</u>	<u>APC</u>
<u>SEER Cancer Incidence^a</u>									
All Races	All Ages	1975-1980	-0.5	1980-1987	3.8 ^c	1987-2002	0.3 ^c		
All Races	Under 50	1975-1980	-1.4	1980-1986	3.0 ^c	1986-2002	-0.3 ^c		
All Races	50 and Over	1975-1980	-0.2	1980-1987	4.2 ^c	1987-2002	0.5 ^c		
White	All Ages	1975-1980	-0.4	1980-1987	3.8 ^c	1987-2002	0.4 ^c		
White	Under 50	1975-1980	-1.2	1980-1986	2.9 ^c	1986-2002	-0.3 ^c		
White	50 and Over	1975-1980	-0.1	1980-1987	4.3 ^c	1987-2002	0.6 ^c		
Black	All Ages	1975-1992	2.3 ^c	1992-2002	-0.4				
Black	Under 50	1975-1991	1.6 ^c	1991-2002	-1.3 ^c				
Black	50 and Over	1975-1995	2.3 ^c	1995-2002	-0.9				
<u>SEER Delay-Adjusted Incidence^a</u>									
All Races	All Ages	1975-1980	-0.4	1980-1987	3.7 ^c	1987-2002	0.4 ^c		
White	All Ages	1975-1980	-0.3	1980-1987	3.8 ^c	1987-2002	0.5 ^c		
Black	All Ages	1975-1992	2.3 ^c	1992-2002	-0.1				
<u>U.S. Cancer Mortality^b</u>									
All Races	All Ages	1975-1990	0.4 ^c	1990-2002	-2.3 ^c				
All Races	Under 50	1975-1990	-0.3 ^c	1990-2002	-3.3 ^c				
All Races	50 and Over	1975-1990	0.6 ^c	1990-2002	-2.0 ^c				
White	All Ages	1975-1990	0.3 ^c	1990-2002	-2.4 ^c				
White	Under 50	1975-1990	-0.6 ^c	1990-2002	-3.8 ^c				
White	50 and Over	1975-1990	0.5 ^c	1990-2002	-2.2 ^c				
Black	All Ages	1975-1991	1.6 ^c	1991-2002	-1.1 ^c				
Black	Under 50	1975-1988	1.7 ^c	1988-2002	-1.9 ^c				
Black	50 and Over	1975-1993	1.6 ^c	1993-2002	-1.2 ^c				

Jointpoint Regression Program Version 3.0, April 2005, National Cancer Institute. (<http://srab.cancer.gov/jointpoint/>).

The APC is the Annual Percent Change based on rates age-adjusted to the 2000 US Std Population (19 age groups - Census P25-1130).

^a Trends are from the SEER 9 areas.

^b Trends are from the NCHS public use data file for the total US.

^c The APC is significantly different from zero (p<.05).

Table IV-2
FEMALE BREAST CANCER (In Situ)

TRENDS IN SEER INCIDENCE^a USING THE JOINPOINT REGRESSION PROGRAM, 1975-2002
WITH UP TO THREE JOINPOINTS BY RACE AND AGE

		<u>Joinpoint Segment 1</u>		<u>Joinpoint Segment 2</u>		<u>Joinpoint Segment 3</u>		<u>Joinpoint Segment 4</u>	
		<u>Year</u>	<u>APC</u>	<u>Year</u>	<u>APC</u>	<u>Year</u>	<u>APC</u>	<u>Year</u>	<u>APC</u>
<u>SEER Cancer Incidence^a</u>									
All Races	All Ages	1975-1981	-2.8	1981-1987	24.2 ^b	1987-2002	5.4 ^b		
All Races	Under 50	1975-1982	-2.4	1982-1986	28.8 ^b	1986-2002	3.5 ^b		
All Races	50 and Over	1975-1981	-2.1	1981-1987	26.7 ^b	1987-2002	6.2 ^b		
White	All Ages	1975-1982	-0.9	1982-1986	34.1 ^b	1986-2002	5.4 ^b		
White	Under 50	1975-1982	-4.0	1982-1985	41.7	1985-2002	3.6 ^b		
White	50 and Over	1975-1981	-1.6	1981-1987	26.9 ^b	1987-2002	6.0 ^b		
Black	All Ages	1975-1981	3.2	1981-1988	18.4 ^b	1988-1999	7.5 ^b	1999-2002	-0.9
Black	Under 50	1975-1998	7.8 ^b	1998-2002	-5.7				
Black	50 and Over	1975-1980	-1.8	1980-1988	20.7 ^b	1988-2000	8.1 ^b	2000-2002	-3.4
<u>SEER Delay-Adjusted Incidence^a</u>									
All Races	All Ages	1975-1981	-2.8	1981-1987	24.1 ^b	1987-2002	5.4 ^b		
White	All Ages	1975-1982	-0.9	1982-1986	34.0 ^b	1986-2002	5.5 ^b		
Black	All Ages	1975-1981	3.2	1981-1988	18.4 ^b	1988-1999	7.6 ^b	1999-2002	-0.5

Joinpoint Regression Program Version 3.0, April 2005, National Cancer Institute. (<http://srab.cancer.gov/joinpoint/>).

The APC is the Annual Percent Change based on rates age-adjusted to the 2000 US Std Population (19 age groups - Census P25-1130).

^a Trends are from the SEER 9 areas.

^b The APC is significantly different from zero (p<.05).

SEER Incidence, Delay Adjusted Incidence and US Death Rates+ Female Breast Cancer, by Race

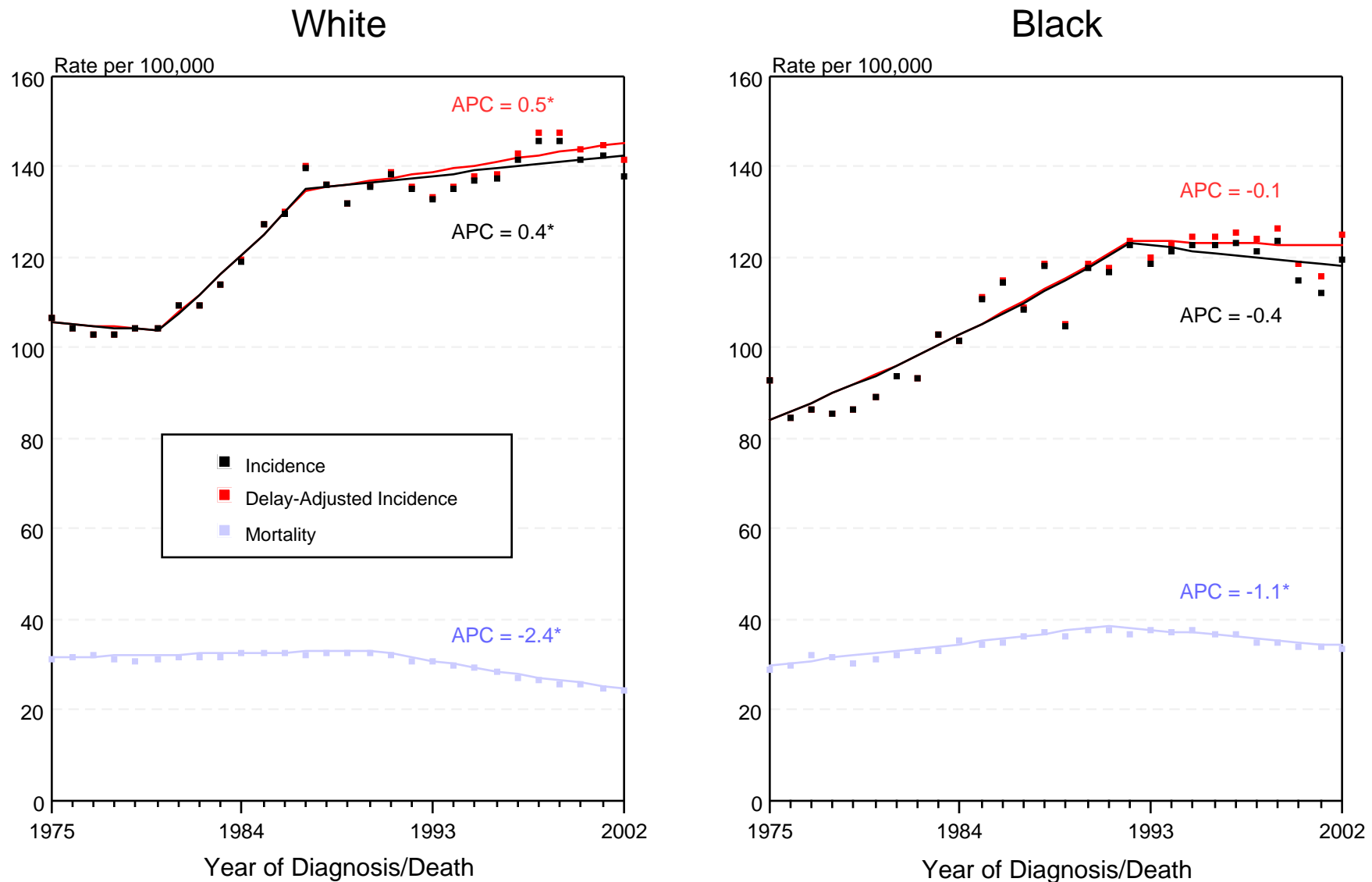

Figure IV-1

+ Source: SEER 9 areas and NCHS public use data file for the total US. Rates are age-adjusted to the 2000 US Std Population (19 age groups - Census P25-1103). Regression lines and APCs are calculated using the Joinpoint Regression Program Version 3.0, April 2005, National Cancer Institute.

The APC is the Annual Percent Change for the regression line segments. The APC shown on the graph is for the most recent trend.

* The APC is significantly different from zero ($p < 0.05$).

SEER Incidence and Delay Adjusted Incidence Rates+ Female Breast Cancer (*In Situ*), by Race

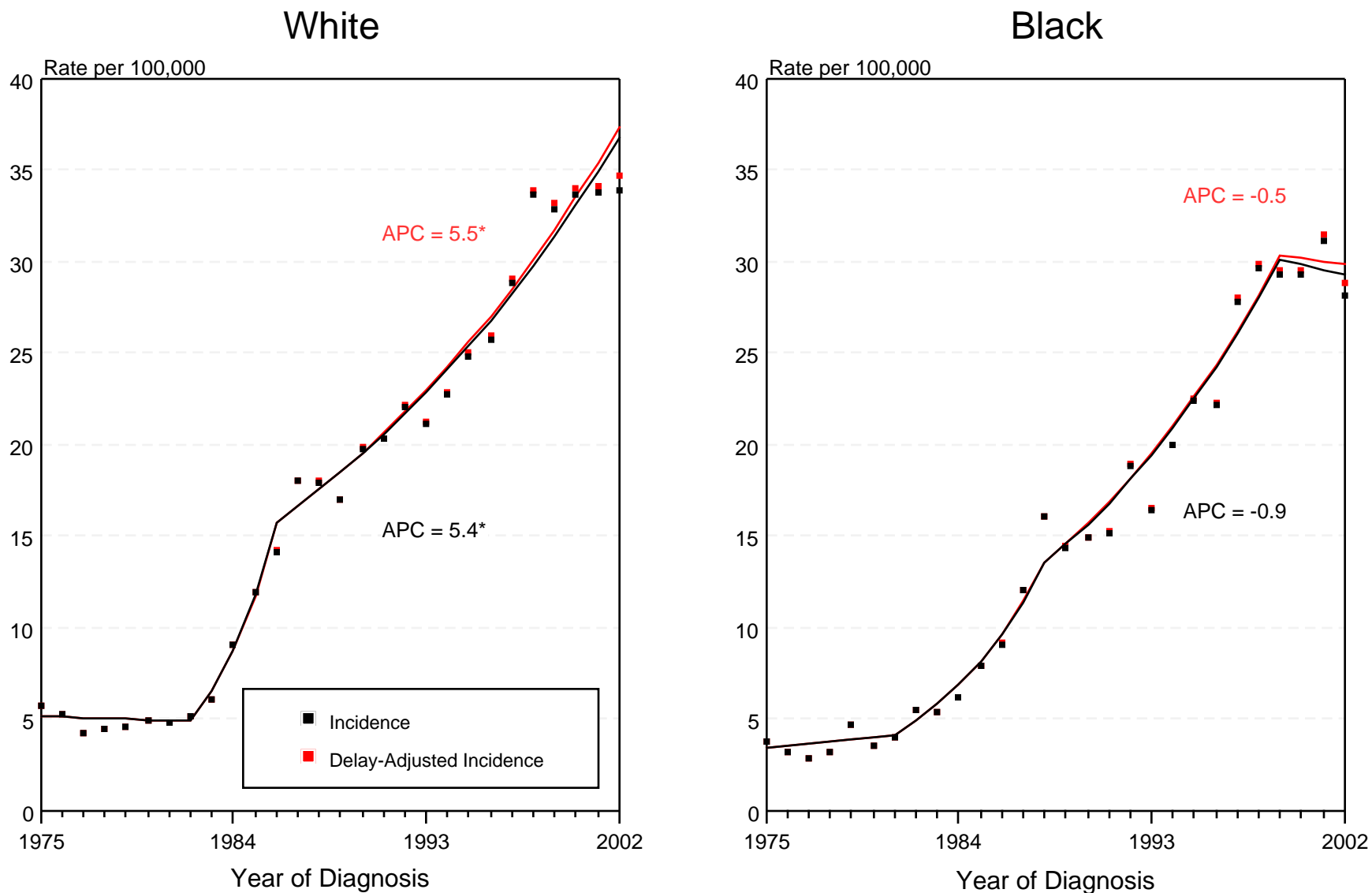

Figure IV-3

+ Source: SEER 9 areas. Rates are age-adjusted to the 2000 US Std Population (19 age groups - Census P25-1103).
Regression lines and APCs are calculated using the Joinpoint Regression Program Version 3.0, April 2005, National Cancer Institute.
The APC is the Annual Percent Change for the regression line segments. The APC shown on the graph is for the most recent trend.

* The APC is significantly different from zero ($p < 0.05$).

Table V-1
CERVIX UTERI CANCER (Invasive)

TRENDS IN SEER INCIDENCE^a AND U.S. MORTALITY^b USING THE JOINTPOINT REGRESSION PROGRAM, 1975-2002
WITH UP TO THREE JOINTPOINTS BY RACE AND AGE

		<u>Jointpoint Segment 1</u>		<u>Jointpoint Segment 2</u>		<u>Jointpoint Segment 3</u>		<u>Jointpoint Segment 4</u>	
		<u>Year</u>	<u>APC</u>	<u>Year</u>	<u>APC</u>	<u>Year</u>	<u>APC</u>	<u>Year</u>	<u>APC</u>
<u>SEER Cancer Incidence^a</u>									
All Races	All Ages	1975-1981	-4.6 ^c	1981-1997	-1.1 ^c	1997-2002	-4.8 ^c		
All Races	Under 50	1975-1981	-3.7 ^c	1981-1997	-0.4	1997-2002	-5.1 ^c		
All Races	50 and Over	1975-1983	-4.9 ^c	1983-1991	-0.9	1991-2002	-3.3 ^c		
White	All Ages	1975-1982	-4.8 ^c	1982-1990	0.4	1990-2002	-2.6 ^c		
White	Under 50	1975-1981	-4.6 ^c	1981-1989	1.3	1989-1998	-1.2	1998-2002	-4.7 ^c
White	50 and Over	1975-1985	-4.7 ^c	1985-1990	0.7	1990-2002	-3.4 ^c		
Black	All Ages	1975-2002	-3.8 ^c						
Black	Under 50	1975-2002	-3.4 ^c						
Black	50 and Over	1975-2002	-4.1 ^c						
<u>SEER Delay-Adjusted Incidence^a</u>									
All Races	All Ages	1975-1981	-4.6 ^c	1981-1997	-1.1 ^c	1997-2002	-4.5 ^c		
White	All Ages	1975-1982	-4.8 ^c	1982-1990	0.4	1990-2002	-2.3 ^c		
Black	All Ages	1975-2002	-3.7 ^c						
<u>U.S. Cancer Mortality^b</u>									
All Races	All Ages	1975-1982	-4.4 ^c	1982-1996	-1.6 ^c	1996-2002	-3.8 ^c		
All Races	Under 50	1975-1981	-3.7 ^c	1981-1997	-0.8 ^c	1997-2002	-4.7 ^c		
All Races	50 and Over	1975-1984	-4.3 ^c	1984-1994	-1.8 ^c	1994-2002	-3.4 ^c		
White	All Ages	1975-1983	-4.2 ^c	1983-1996	-1.3 ^c	1996-2002	-3.5 ^c		
White	Under 50	1975-1979	-5.0 ^c	1979-1997	-0.4 ^c	1997-2002	-3.8 ^c		
White	50 and Over	1975-1984	-4.6 ^c	1984-1996	-1.8 ^c	1996-2002	-3.6 ^c		
Black	All Ages	1975-1981	-4.8 ^c	1981-1993	-2.4 ^c	1993-2002	-4.8 ^c		
Black	Under 50	1975-2002	-3.3 ^c						
Black	50 and Over	1975-2002	-3.3 ^c						

Jointpoint Regression Program Version 3.0, April 2005, National Cancer Institute. (<http://srab.cancer.gov/jointpoint/>).

The APC is the Annual Percent Change based on rates age-adjusted to the 2000 US Std Population (19 age groups - Census P25-1130).

^a Trends are from the SEER 9 areas.

^b Trends are from the NCHS public use data file for the total US.

^c The APC is significantly different from zero (p<.05).

SEER Incidence, Delay Adjusted Incidence and US Death Rates+ Cervix Uteri Cancer, by Race

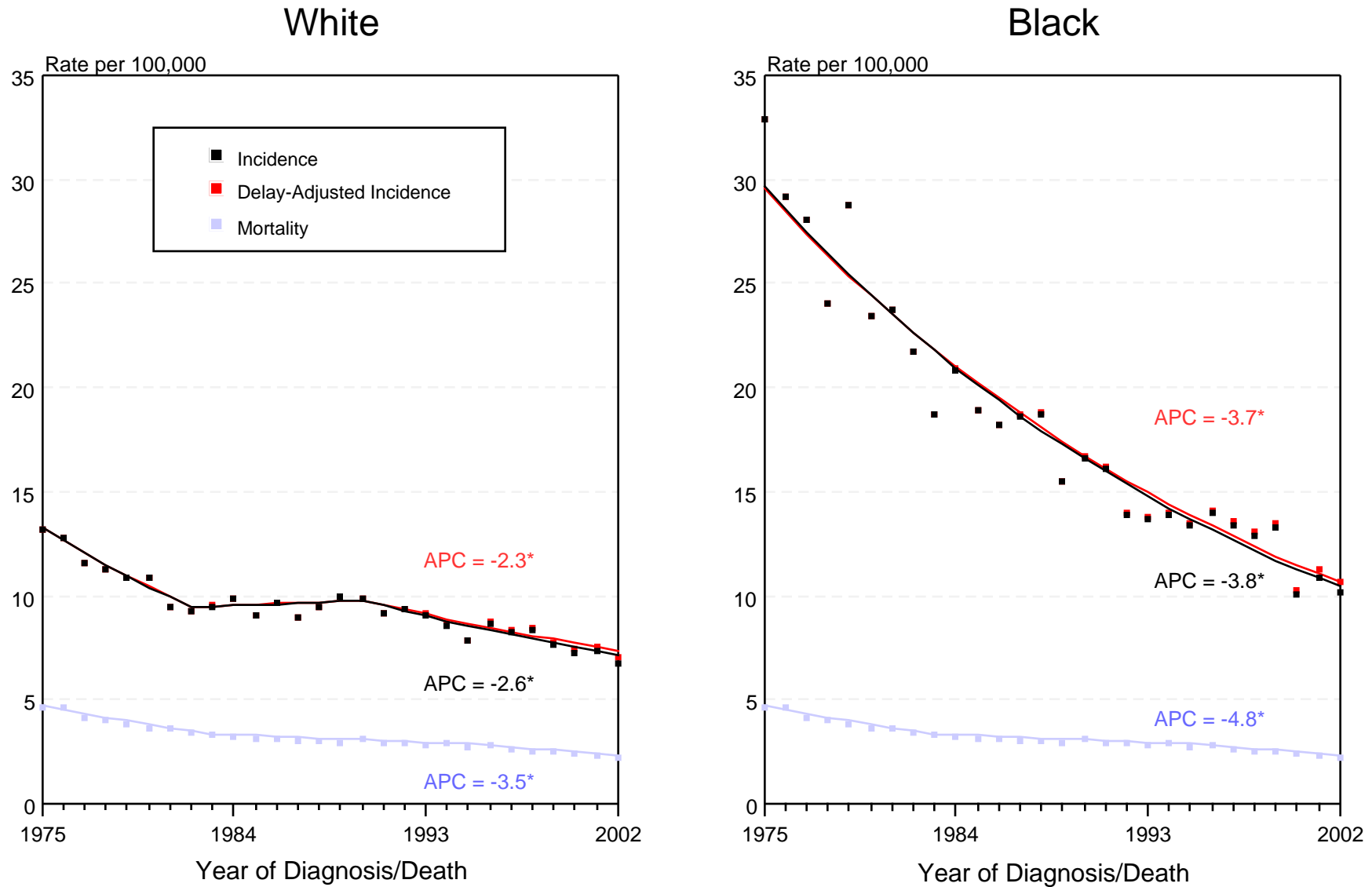

Figure V-1

+ Source: SEER 9 areas and NCHS public use data file for the total US. Rates are age-adjusted to the 2000 US Std Population (19 age groups - Census P25-1103). Regression lines and APCs are calculated using the Joinpoint Regression Program Version 3.0, April 2005, National Cancer Institute. The APC is the Annual Percent Change for the regression line segments. The APC shown on the graph is for the most recent trend.

* The APC is significantly different from zero ($p < 0.05$).

Table VI-1
COLON AND RECTUM CANCER (Invasive)

TRENDS IN SEER INCIDENCE^a AND U.S. MORTALITY^b USING THE JOINPOINT REGRESSION PROGRAM, 1975-2002
WITH UP TO THREE JOINPOINTS BY RACE AND SEX

		Joinpoint Segment 1		Joinpoint Segment 2		Joinpoint Segment 3		Joinpoint Segment 4	
		Year	APC	Year	APC	Year	APC	Year	APC
<u>SEER Cancer Incidence^a</u>									
All Races	Male and Female	1975-1985	0.8 ^c	1985-1995	-1.8 ^c	1995-1998	1.1	1998-2002	-2.2 ^c
All Races	Male	1975-1986	1.1 ^c	1986-1995	-2.1 ^c	1995-1998	1.0	1998-2002	-2.9 ^c
All Races	Female	1975-1985	0.3 ^c	1985-1995	-1.8 ^c	1995-1998	1.5	1998-2002	-1.9 ^c
White	Male and Female	1975-1985	0.8 ^c	1985-1995	-2.0 ^c	1995-1998	1.4	1998-2002	-2.7 ^c
White	Male	1975-1986	1.1 ^c	1986-1995	-2.3 ^c	1995-1998	1.3	1998-2002	-3.5 ^c
White	Female	1975-1985	0.3	1985-1995	-2.0 ^c	1995-1998	1.8	1998-2002	-2.3 ^c
Black	Male and Female	1975-1980	3.3 ^c	1980-2002	-0.2				
Black	Male	1975-1980	4.6	1980-2002	-0.1				
Black	Female	1975-2002	-0.1						
<u>SEER Delay-Adjusted Incidence^a</u>									
All Races	Male and Female	1975-1985	0.8 ^c	1985-1995	-1.8 ^c	1995-1998	1.1	1998-2002	-1.8 ^c
All Races	Male	1975-1986	1.1 ^c	1986-1995	-2.1 ^c	1995-1998	1.0	1998-2002	-2.5 ^c
All Races	Female	1975-1985	0.3 ^c	1985-1995	-1.8 ^c	1995-1998	1.5	1998-2002	-1.5 ^c
White	Male and Female	1975-1985	0.8 ^c	1985-1995	-1.9 ^c	1995-1998	1.4	1998-2002	-2.2 ^c
White	Male	1975-1986	1.1 ^c	1986-1995	-2.3 ^c	1995-1998	1.3	1998-2002	-2.9 ^c
White	Female	1975-1985	0.3	1985-1995	-2.0 ^c	1995-1998	1.9	1998-2002	-1.7 ^c
Black	Male and Female	1975-1980	3.2 ^c	1980-2002	-0.1				
Black	Male	1975-1980	4.4	1980-2002	0.0				
Black	Female	1975-2002	0.0						
<u>U.S. Cancer Mortality^b</u>									
All Races	Male and Female	1975-1984	-0.5 ^c	1984-2002	-1.8 ^c				
All Races	Male	1975-1978	0.8	1978-1984	-0.4	1984-1990	-1.3 ^c	1990-2002	-2.0 ^c
All Races	Female	1975-1984	-1.0 ^c	1984-2002	-1.8 ^c				
White	Male and Female	1975-1984	-0.6 ^c	1984-2002	-1.9 ^c				
White	Male	1975-1978	0.7	1978-1984	-0.5	1984-1990	-1.5 ^c	1990-2002	-2.2 ^c
White	Female	1975-1984	-1.2 ^c	1984-2002	-2.0 ^c				
Black	Male and Female	1975-1990	0.7 ^c	1990-2002	-0.9 ^c				
Black	Male	1975-1990	1.2 ^c	1990-2002	-0.7 ^c				
Black	Female	1975-1985	0.8 ^c	1985-2002	-0.8 ^c				

Joinpoint Regression Program Version 3.0, April 2005, National Cancer Institute. (<http://srab.cancer.gov/joinpoint/>).

The APC is the Annual Percent Change based on rates age-adjusted to the 2000 US Std Population (19 age groups - Census P25-1130).

^a Trends are from the SEER 9 areas.

^b Trends are from the NCHS public use data file for the total US.

^c The APC is significantly different from zero (p<.05).

SEER Incidence, Delay Adjusted Incidence and US Death Rates+ Colon and Rectum Cancer, by Race and Sex

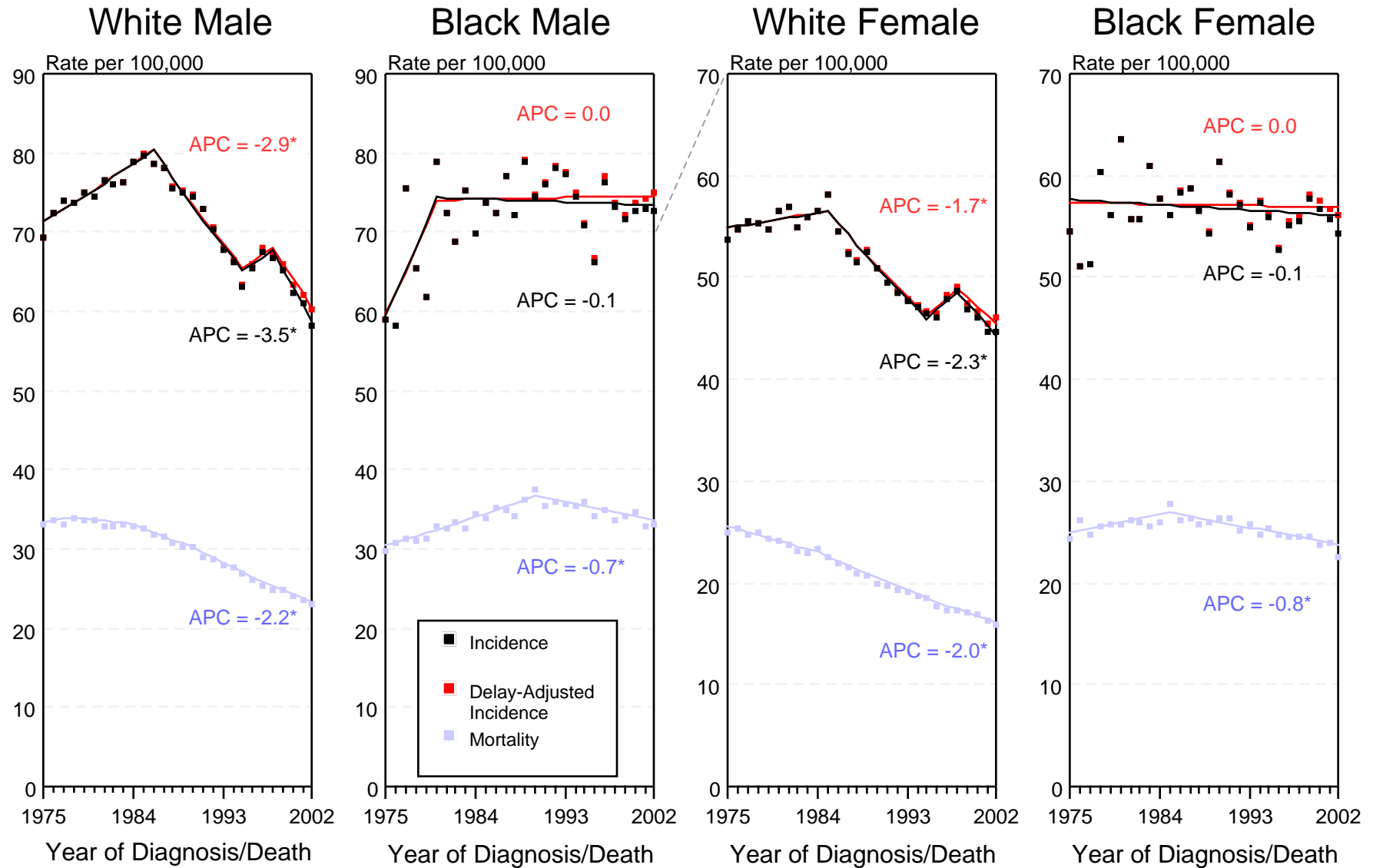

Figure VI-1

+ Source: SEER 9 areas and NCHS public use data file for the total US. Rates are age-adjusted to the 2000 US Std Population (19 age groups - Census P25-1103). Regression lines and APCs are calculated using the Joinpoint Regression Program Version 3.0, April 2005, National Cancer Institute.

The APC is the Annual Percent Change for the regression line segments. The APC shown on the graph is for the most recent trend.

* The APC is significantly different from zero ($p < 0.05$).

Table VII-1
CORPUS AND UTERUS, NOS CANCER (Invasive)

TRENDS IN SEER INCIDENCE^a AND U.S. MORTALITY^b USING THE JOINPOINT REGRESSION PROGRAM, 1975-2002
WITH UP TO THREE JOINPOINTS BY RACE AND AGE

		<u>Joinpoint Segment 1</u>		<u>Joinpoint Segment 2</u>		<u>Joinpoint Segment 3</u>		<u>Joinpoint Segment 4</u>	
		Year	APC	Year	APC	Year	APC	Year	APC
<u>SEER Cancer Incidence^a</u>									
All Races	All Ages	1975-1979	-6.0 ^c	1979-1988	-1.7 ^c	1988-1998	0.6 ^c	1998-2002	-1.1
All Races	Under 50	1975-1984	-3.6 ^c	1984-2002	0.5 ^c				
All Races	50 and Over	1975-1979	-6.2 ^c	1979-1988	-1.7 ^c	1988-1998	0.6 ^c	1998-2002	-1.4
White	All Ages	1975-1979	-6.1 ^c	1979-1988	-1.7 ^c	1988-1998	0.7 ^c	1998-2002	-1.5
White	Under 50	1975-1983	-3.9 ^c	1983-2002	0.0				
White	50 and Over	1975-1979	-6.2 ^c	1979-1988	-1.7 ^c	1988-1998	0.7 ^c	1998-2002	-1.7
Black	All Ages	1975-2000	-0.1	2000-2002	13.0				
Black	Under 50	1975-1999	-0.7	1999-2002	21.5				
Black	50 and Over	1975-2002	0.3						
<u>SEER Delay-Adjusted Incidence^a</u>									
All Races	All Ages	1975-1979	-6.0 ^c	1979-1988	-1.7 ^c	1988-1997	0.7 ^c	1997-2002	-0.6
White	All Ages	1975-1979	-6.1 ^c	1979-1988	-1.6 ^c	1988-1998	0.7 ^c	1998-2002	-1.1
Black	All Ages	1975-2000	0.0	2000-2002	14.0				
<u>U.S. Cancer Mortality^b</u>									
All Races	All Ages	1975-1989	-1.6 ^c	1989-1997	-0.7 ^c	1997-2002	0.5		
All Races	Under 50	1975-1988	-4.0 ^c	1988-2002	0.6				
All Races	50 and Over	1975-1983	-1.1 ^c	1983-1987	-2.3 ^c	1987-1997	-0.8 ^c	1997-2002	0.4
White	All Ages	1975-1991	-1.7 ^c	1991-2002	-0.2				
White	Under 50	1975-1987	-4.0 ^c	1987-2002	0.5				
White	50 and Over	1975-1991	-1.6 ^c	1991-2002	-0.3				
Black	All Ages	1975-1998	-0.8 ^c	1998-2002	1.8				
Black	Under 50	1975-1995	-4.5 ^c	1995-2002	2.9				
Black	50 and Over	1975-2002	-0.4 ^c						

Joinpoint Regression Program Version 3.0, April 2005, National Cancer Institute. (<http://srab.cancer.gov/joinpoint/>).

The APC is the Annual Percent Change based on rates age-adjusted to the 2000 US Std Population (19 age groups - Census P25-1130).

^a Trends are from the SEER 9 areas.

^b Trends are from the NCHS public use data file for the total US.

^c The APC is significantly different from zero (p<.05).

SEER Incidence, Delay Adjusted Incidence and US Death Rates+ Corpus and Uterus, NOS Cancer, by Race

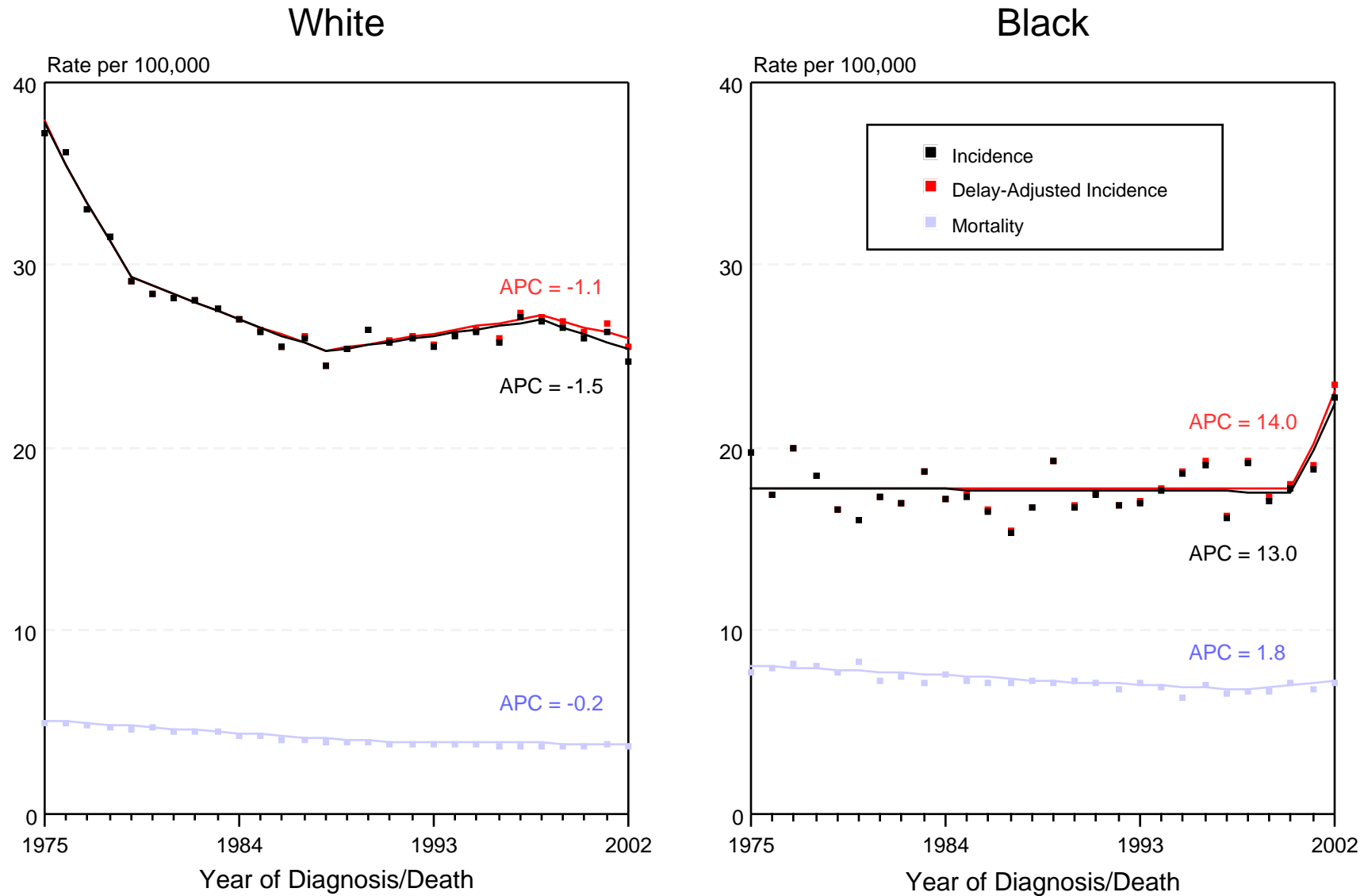

Figure VII-1

- + Source: SEER 9 areas and NCHS public use data file for the total US. Rates are age-adjusted to the 2000 US Std Population (19 age groups - Census P25-1103). Regression lines and APCs are calculated using the Joinpoint Regression Program Version 3.0, April 2005, National Cancer Institute. The APC is the Annual Percent Change for the regression line segments. The APC shown on the graph is for the most recent trend.
- * The APC is significantly different from zero ($p < 0.05$).

Table VIII-1
ESOPHAGUS CANCER (Invasive)

TRENDS IN SEER INCIDENCE^a AND U.S. MORTALITY^b USING THE JOINTPOINT REGRESSION PROGRAM, 1975-2002
WITH UP TO THREE JOINTPOINTS BY RACE AND SEX

		<u>Jointpoint Segment 1</u>		<u>Jointpoint Segment 2</u>		<u>Jointpoint Segment 3</u>		<u>Jointpoint Segment 4</u>	
		Year	APC	Year	APC	Year	APC	Year	APC
<u>SEER Cancer Incidence^a</u>									
All Races	Male and Female	1975-2002	0.5 ^c						
All Races	Male	1975-2002	0.7 ^c						
All Races	Female	1975-2002	-0.3						
White	Male and Female	1975-2002	1.3 ^c						
White	Male	1975-2002	1.7 ^c						
White	Female	1975-2002	0.1						
Black	Male and Female	1975-1986	1.1	1986-2002	-4.5 ^c				
Black	Male	1975-1986	1.2	1986-2002	-4.9 ^c				
Black	Female	1975-1980	9.9	1980-2002	-2.6 ^c				
<u>SEER Delay-Adjusted Incidence^a</u>									
All Races	Male and Female	1975-2002	0.5 ^c						
All Races	Male	1975-2002	0.8 ^c						
All Races	Female	1975-2002	-0.3						
White	Male and Female	1975-1981	-0.5	1981-2002	1.6 ^c				
White	Male	1975-2002	1.7 ^c						
White	Female	1975-2002	0.1						
Black	Male and Female	1975-1986	1.1	1986-2002	-4.5 ^c				
Black	Male	1975-1986	1.2	1986-2002	-4.9 ^c				
Black	Female	1975-1980	9.9	1980-2002	-2.6 ^c				
<u>U.S. Cancer Mortality^b</u>									
All Races	Male and Female	1975-2002	0.7 ^c						
All Races	Male	1975-1985	0.7 ^c	1985-1994	1.2 ^c	1994-2002	0.5 ^c		
All Races	Female	1975-2002	0.0						
White	Male and Female	1975-1983	0.4 ^c	1983-2002	1.7 ^c				
White	Male	1975-1982	0.4	1982-2002	1.8 ^c				
White	Female	1975-2002	0.4 ^c						
Black	Male and Female	1975-1982	1.1 ^c	1982-1993	-1.6 ^c	1993-2002	-4.4 ^c		
Black	Male	1975-1984	0.8	1984-1993	-1.9 ^c	1993-2002	-4.6 ^c		
Black	Female	1975-1990	0.0	1990-2002	-3.2 ^c				

Jointpoint Regression Program Version 3.0, April 2005, National Cancer Institute. (<http://srab.cancer.gov/jointpoint/>).

The APC is the Annual Percent Change based on rates age-adjusted to the 2000 US Std Population (19 age groups - Census P25-1130).

^a Trends are from the SEER 9 areas.

^b Trends are from the NCHS public use data file for the total US.

^c The APC is significantly different from zero (p<.05).

SEER Incidence, Delay Adjusted Incidence and US Death Rates+ Esophagus Cancer, by Race and Sex

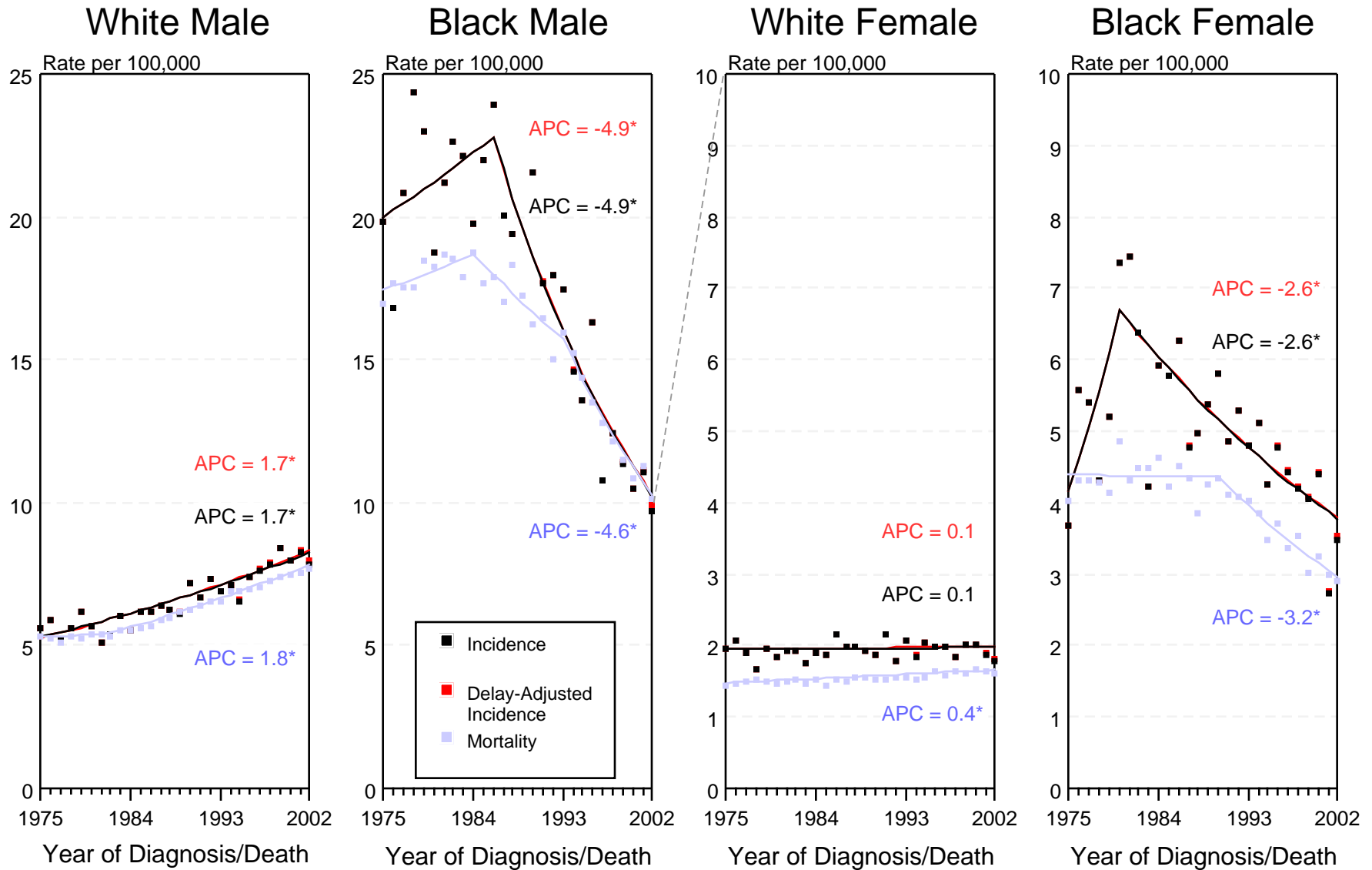

Figure VIII-1

+ Source: SEER 9 areas and NCHS public use data file for the total US. Rates are age-adjusted to the 2000 US Std Population (19 age groups - Census P25-1103). Regression lines and APCs are calculated using the Joinpoint Regression Program Version 3.0, April 2005, National Cancer Institute.

The APC is the Annual Percent Change for the regression line segments. The APC shown on the graph is for the most recent trend.

* The APC is significantly different from zero ($p < 0.05$).

Table IX-1
HODGKIN LYMPHOMA (Invasive)

TRENDS IN SEER INCIDENCE^a AND U.S. MORTALITY^b USING THE JOINPOINT REGRESSION PROGRAM, 1975-2002
WITH UP TO THREE JOINPOINTS BY RACE AND SEX

		<u>Joinpoint Segment 1</u>		<u>Joinpoint Segment 2</u>		<u>Joinpoint Segment 3</u>		<u>Joinpoint Segment 4</u>	
		Year	APC	Year	APC	Year	APC	Year	APC
<u>SEER Cancer Incidence^a</u>									
All Races	Male and Female	1975-2002	-0.2 ^c						
All Races	Male	1975-2002	-0.7 ^c						
All Races	Female	1975-2002	0.3 ^c						
White	Male and Female	1975-1988	0.6	1988-2002	-0.9 ^c				
White	Male	1975-2002	-0.7 ^c						
White	Female	1975-2002	0.3						
Black	Male and Female	1975-2002	0.8						
Black	Male	1975-2002	-0.2						
Black	Female	1975-2002	2.3 ^c						
<u>SEER Delay-Adjusted Incidence^a</u>									
All Races	Male and Female	1975-2002	-0.2						
All Races	Male	1975-2002	-0.7 ^c						
All Races	Female	1975-2002	0.4 ^c						
White	Male and Female	1975-2002	-0.1						
White	Male	1975-2002	-0.6 ^c						
White	Female	1975-2002	0.4 ^c						
Black	Male and Female	1975-2002	0.9 ^c						
Black	Male	1975-2002	-0.1						
Black	Female	1975-2002	2.4 ^c						
<u>U.S. Cancer Mortality^b</u>									
All Races	Male and Female	1975-1979	-6.7 ^c	1979-2002	-3.4 ^c				
All Races	Male	1975-2002	-3.9 ^c						
All Races	Female	1975-1985	-4.8 ^c	1985-2002	-2.6 ^c				
White	Male and Female	1975-1979	-6.6 ^c	1979-2002	-3.4 ^c				
White	Male	1975-2002	-3.9 ^c						
White	Female	1975-1985	-5.0 ^c	1985-2002	-2.6 ^c				
Black	Male and Female	1975-1978	-10.7 ^c	1978-1991	-1.7 ^c	1991-2002	-4.2 ^c		
Black	Male	1975-2002	-3.3 ^c						
Black	Female	1975-2002	-2.6 ^c						

Joinpoint Regression Program Version 3.0, April 2005, National Cancer Institute. (<http://srab.cancer.gov/joinpoint/>).

The APC is the Annual Percent Change based on rates age-adjusted to the 2000 US Std Population (19 age groups - Census P25-1130).

^a Trends are from the SEER 9 areas.

^b Trends are from the NCHS public use data file for the total US.

^c The APC is significantly different from zero (p<.05).

SEER Incidence, Delay Adjusted Incidence and US Death Rates+ Hodgkin Lymphoma, by Race and Sex

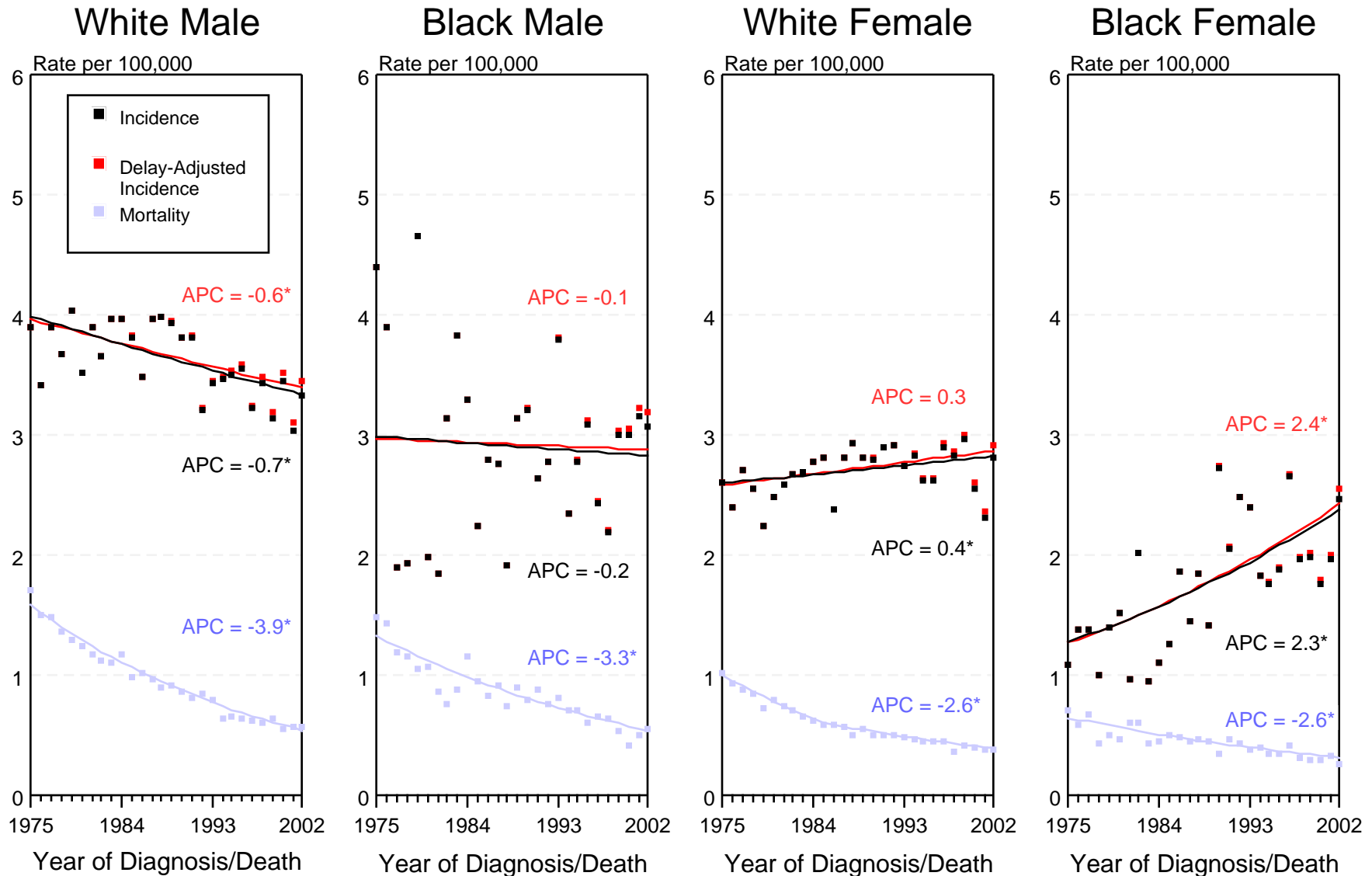

Figure IX-1

+ Source: SEER 9 areas and NCHS public use data file for the total US. Rates are age-adjusted to the 2000 US Std Population (19 age groups - Census P25-1103). Regression lines and APCs are calculated using the Joinpoint Regression Program Version 3.0, April 2005, National Cancer Institute.

The APC is the Annual Percent Change for the regression line segments. The APC shown on the graph is for the most recent trend.

* The APC is significantly different from zero ($p < 0.05$).

Table XI-1
KIDNEY AND RENAL PELVIS CANCER (Invasive)

TRENDS IN SEER INCIDENCE^a AND U.S. MORTALITY^b USING THE JOINPOINT REGRESSION PROGRAM, 1975-2002
WITH UP TO THREE JOINPOINTS BY RACE AND SEX

		<u>Joinpoint Segment 1</u>		<u>Joinpoint Segment 2</u>		<u>Joinpoint Segment 3</u>		<u>Joinpoint Segment 4</u>	
		Year	APC	Year	APC	Year	APC	Year	APC
<u>SEER Cancer Incidence^a</u>									
All Races	Male and Female	1975-1989	2.4 ^c	1989-2002	1.5 ^c				
All Races	Male	1975-2002	1.7 ^c						
All Races	Female	1975-1991	2.7 ^c	1991-2002	1.3 ^c				
White	Male and Female	1975-1989	2.4 ^c	1989-2002	1.4 ^c				
White	Male	1975-2002	1.6 ^c						
White	Female	1975-1990	2.9 ^c	1990-2002	1.3 ^c				
Black	Male and Female	1975-2002	2.9 ^c						
Black	Male	1975-2002	2.9 ^c						
Black	Female	1975-2002	3.1 ^c						
<u>SEER Delay-Adjusted Incidence^a</u>									
All Races	Male and Female	1975-2002	2.0 ^c						
All Races	Male	1975-2002	1.8 ^c						
All Races	Female	1975-1990	2.8 ^c	1990-2002	1.6 ^c				
White	Male and Female	1975-2002	2.0 ^c						
White	Male	1975-2002	1.7 ^c						
White	Female	1975-1990	2.8 ^c	1990-2002	1.5 ^c				
Black	Male and Female	1975-2002	3.0 ^c						
Black	Male	1975-2002	3.0 ^c						
Black	Female	1975-2002	3.2 ^c						
<u>U.S. Cancer Mortality^b</u>									
All Races	Male and Female	1975-1992	1.1 ^c	1992-2002	-0.2				
All Races	Male	1975-1991	1.1 ^c	1991-2002	-0.1				
All Races	Female	1975-1992	1.3 ^c	1992-2002	-0.5				
White	Male and Female	1975-1992	1.0 ^c	1992-2002	-0.1				
White	Male	1975-1991	1.0 ^c	1991-2002	-0.1				
White	Female	1975-1992	1.2 ^c	1992-2002	-0.5				
Black	Male and Female	1975-1991	2.7 ^c	1991-2002	-0.1				
Black	Male	1975-1990	3.1 ^c	1990-2002	0.0				
Black	Female	1975-1991	2.7 ^c	1991-2002	0.0				

Joinpoint Regression Program Version 3.0, April 2005, National Cancer Institute. (<http://srab.cancer.gov/joinpoint/>).

The APC is the Annual Percent Change based on rates age-adjusted to the 2000 US Std Population (19 age groups - Census P25-1130).

^a Trends are from the SEER 9 areas.

^b Trends are from the NCHS public use data file for the total US.

^c The APC is significantly different from zero (p<.05).

SEER Incidence, Delay Adjusted Incidence and US Death Rates+ Kidney and Renal Pelvis Cancer, by Race and Sex

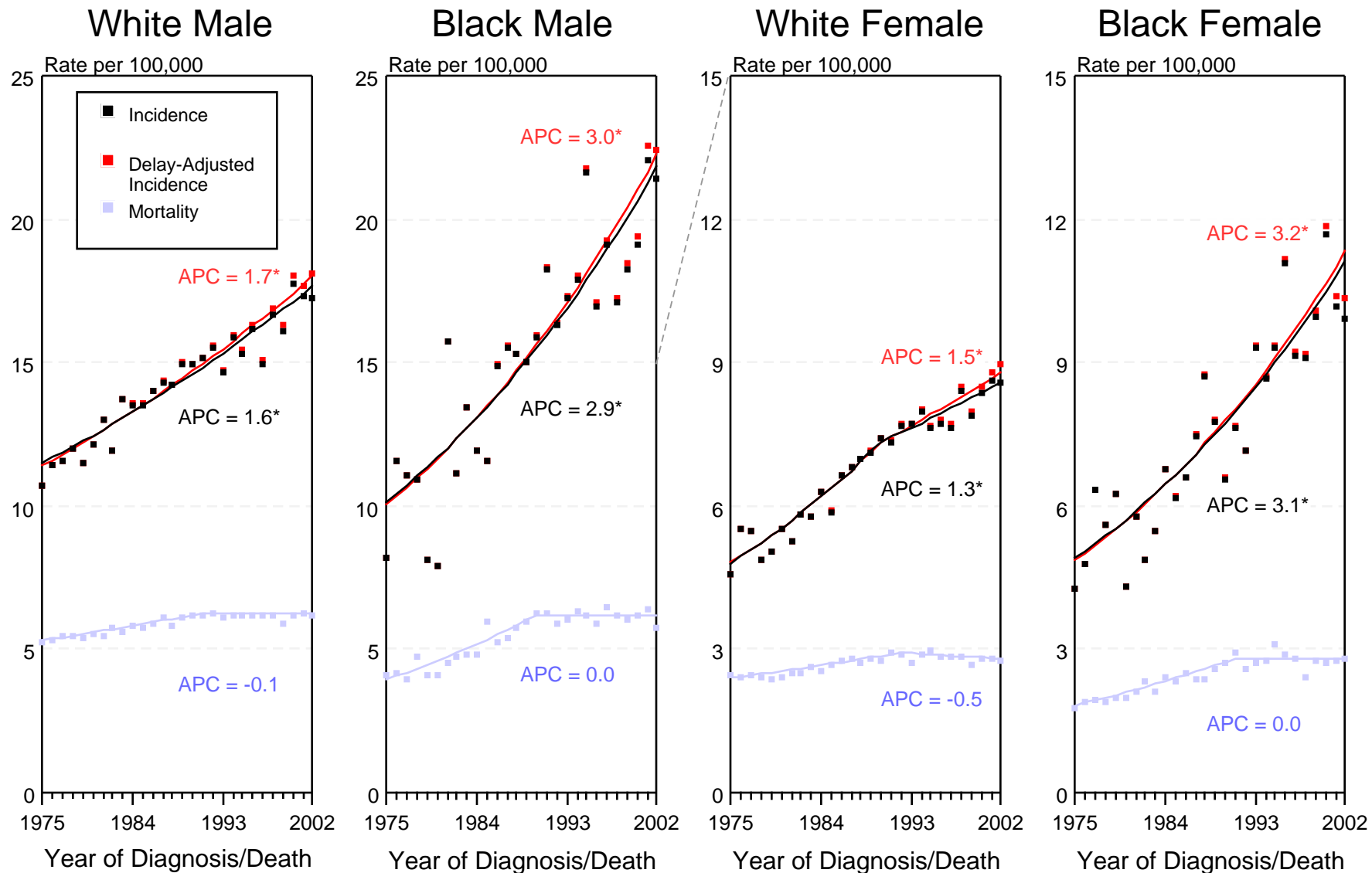

Figure XI-1

+ Source: SEER 9 areas and NCHS public use data file for the total US. Rates are age-adjusted to the 2000 US Std Population (19 age groups - Census P25-1103). Regression lines and APCs are calculated using the Joinpoint Regression Program Version 3.0, April 2005, National Cancer Institute.

The APC is the Annual Percent Change for the regression line segments. The APC shown on the graph is for the most recent trend.

* The APC is significantly different from zero ($p < 0.05$).

Table XII-1
LARYNX CANCER (Invasive)

TRENDS IN SEER INCIDENCE^a AND U.S. MORTALITY^b USING THE JOINPOINT REGRESSION PROGRAM, 1975-2002
WITH UP TO THREE JOINPOINTS BY RACE AND SEX

		Joinpoint Segment 1		Joinpoint Segment 2		Joinpoint Segment 3		Joinpoint Segment 4	
		Year	APC	Year	APC	Year	APC	Year	APC
<u>SEER Cancer Incidence^a</u>									
All Races	Male and Female	1975-1988	0.1	1988-2002	-2.6 ^c				
All Races	Male	1975-1988	-0.2	1988-2002	-2.8 ^c				
All Races	Female	1975-1989	1.8 ^c	1989-2002	-2.4 ^c				
White	Male and Female	1975-1988	0.1	1988-2002	-2.6 ^c				
White	Male	1975-1988	-0.3	1988-2002	-3.0 ^c				
White	Female	1975-1989	1.6 ^c	1989-2002	-2.3 ^c				
Black	Male and Female	1975-1990	1.1	1990-2002	-2.7 ^c				
Black	Male	1975-1990	0.9	1990-2002	-2.8 ^c				
Black	Female	1975-2002	0.5						
<u>SEER Delay-Adjusted Incidence^a</u>									
All Races	Male and Female	1975-1988	0.1	1988-2002	-2.5 ^c				
All Races	Male	1975-1988	-0.3	1988-2002	-2.8 ^c				
All Races	Female	1975-1989	1.7 ^c	1989-2002	-2.3 ^c				
White	Male and Female	1975-1988	0.1	1988-2002	-2.5 ^c				
White	Male	1975-1988	-0.3	1988-2002	-2.9 ^c				
White	Female	1975-1989	1.6 ^c	1989-2002	-2.2 ^c				
Black	Male and Female	1975-1990	1.1	1990-2002	-2.6 ^c				
Black	Male	1975-1990	0.9	1990-2002	-2.6 ^c				
Black	Female	1975-2002	0.5						
<u>U.S. Cancer Mortality^b</u>									
All Races	Male and Female	1975-1988	-0.7 ^c	1988-1992	0.8	1992-2002	-2.1 ^c		
All Races	Male	1975-1994	-0.8 ^c	1994-2002	-2.6 ^c				
All Races	Female	1975-1992	1.5 ^c	1992-2002	-1.7 ^c				
White	Male and Female	1975-1988	-1.0 ^c	1988-1991	1.3	1991-2002	-1.8 ^c		
White	Male	1975-1993	-1.1 ^c	1993-2002	-2.2 ^c				
White	Female	1975-1992	1.4 ^c	1992-2002	-1.5 ^c				
Black	Male and Female	1975-1993	1.2 ^c	1993-2002	-3.0 ^c				
Black	Male	1975-1994	1.2 ^c	1994-2002	-3.7 ^c				
Black	Female	1975-1992	2.4 ^c	1992-2002	-2.2				

Joinpoint Regression Program Version 3.0, April 2005, National Cancer Institute. (<http://srab.cancer.gov/joinpoint/>).

The APC is the Annual Percent Change based on rates age-adjusted to the 2000 US Std Population (19 age groups - Census P25-1130).

^a Trends are from the SEER 9 areas.

^b Trends are from the NCHS public use data file for the total US.

^c The APC is significantly different from zero (p<.05).

SEER Incidence, Delay Adjusted Incidence and US Death Rates+ Larynx Cancer, by Race and Sex

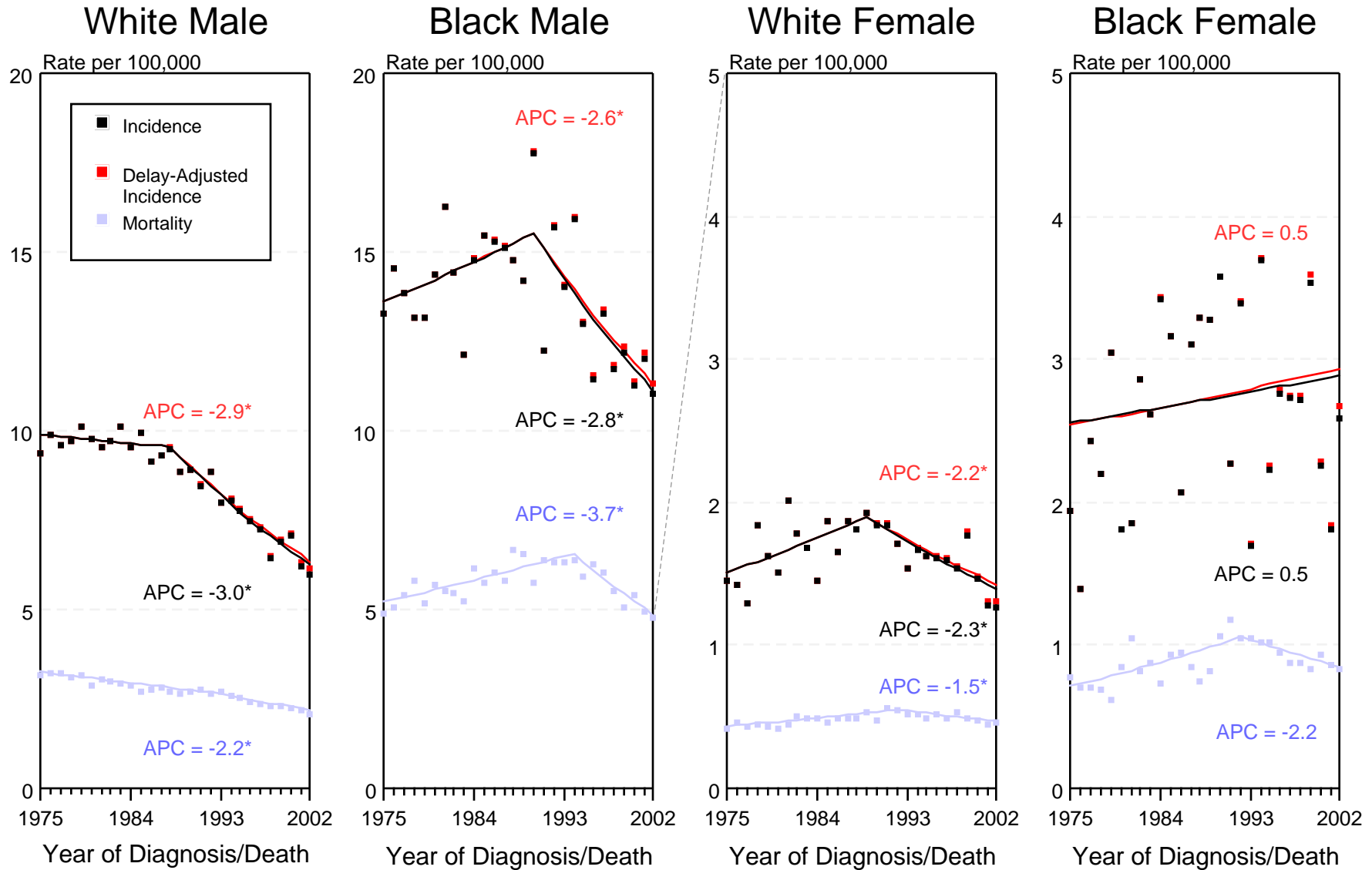

Figure XII-1

- + Source: SEER 9 areas and NCHS public use data file for the total US. Rates are age-adjusted to the 2000 US Std Population (19 age groups - Census P25-1103). Regression lines and APCs are calculated using the Joinpoint Regression Program Version 3.0, April 2005, National Cancer Institute. The APC is the Annual Percent Change for the regression line segments. The APC shown on the graph is for the most recent trend.
- * The APC is significantly different from zero ($p < 0.05$).

Table XIII-1
LEUKEMIA (Invasive)

TRENDS IN SEER INCIDENCE^a AND U.S. MORTALITY^b USING THE JOINPOINT REGRESSION PROGRAM, 1975-2002
WITH UP TO THREE JOINPOINTS BY RACE AND SEX

		<u>Joinpoint Segment 1</u>		<u>Joinpoint Segment 2</u>		<u>Joinpoint Segment 3</u>		<u>Joinpoint Segment 4</u>	
		Year	APC	Year	APC	Year	APC	Year	APC
<u>SEER Cancer Incidence^a</u>									
All Races	Male and Female	1975-2002	-0.1 ^c						
All Races	Male	1975-2002	-0.3 ^c						
All Races	Female	1975-2002	-0.1						
White	Male and Female	1975-2002	0.0						
White	Male	1975-2002	-0.2 ^c						
White	Female	1975-2002	0.0						
Black	Male and Female	1975-2002	-0.7 ^c						
Black	Male	1975-2002	-0.7 ^c						
Black	Female	1975-2002	-0.6 ^c						
<u>SEER Delay-Adjusted Incidence^a</u>									
All Races	Male and Female	1975-2002	0.2 ^c						
All Races	Male	1975-2002	0.1						
All Races	Female	1975-2002	0.2 ^c						
White	Male and Female	1975-2002	0.5 ^c						
White	Male	1975-2002	0.3 ^c						
White	Female	1975-2002	0.5 ^c						
Black	Male and Female	1975-2002	-0.2						
Black	Male	1975-2002	-0.2						
Black	Female	1975-2002	-0.1						
<u>U.S. Cancer Mortality^b</u>									
All Races	Male and Female	1975-1980	0.6	1980-1988	-0.6 ^c	1988-1991	0.7	1991-2002	-0.6 ^c
All Races	Male	1975-1995	-0.2 ^c	1995-2002	-0.7 ^c				
All Races	Female	1975-1980	0.8	1980-2002	-0.4 ^c				
White	Male and Female	1975-1980	0.5	1980-1988	-0.7 ^c	1988-1991	0.7	1991-2002	-0.5 ^c
White	Male	1975-2002	-0.3 ^c						
White	Female	1975-1980	0.7	1980-2002	-0.4 ^c				
Black	Male and Female	1975-1991	0.6 ^c	1991-2002	-1.0 ^c				
Black	Male	1975-1991	1.0 ^c	1991-2002	-1.2 ^c				
Black	Female	1975-1983	1.4 ^c	1983-2002	-0.4 ^c				

Joinpoint Regression Program Version 3.0, April 2005, National Cancer Institute. (<http://srab.cancer.gov/joinpoint/>).

The APC is the Annual Percent Change based on rates age-adjusted to the 2000 US Std Population (19 age groups - Census P25-1130).

^a Trends are from the SEER 9 areas.

^b Trends are from the NCHS public use data file for the total US.

^c The APC is significantly different from zero (p<.05).

SEER Incidence, Delay Adjusted Incidence and US Death Rates+ Leukemia, by Race and Sex

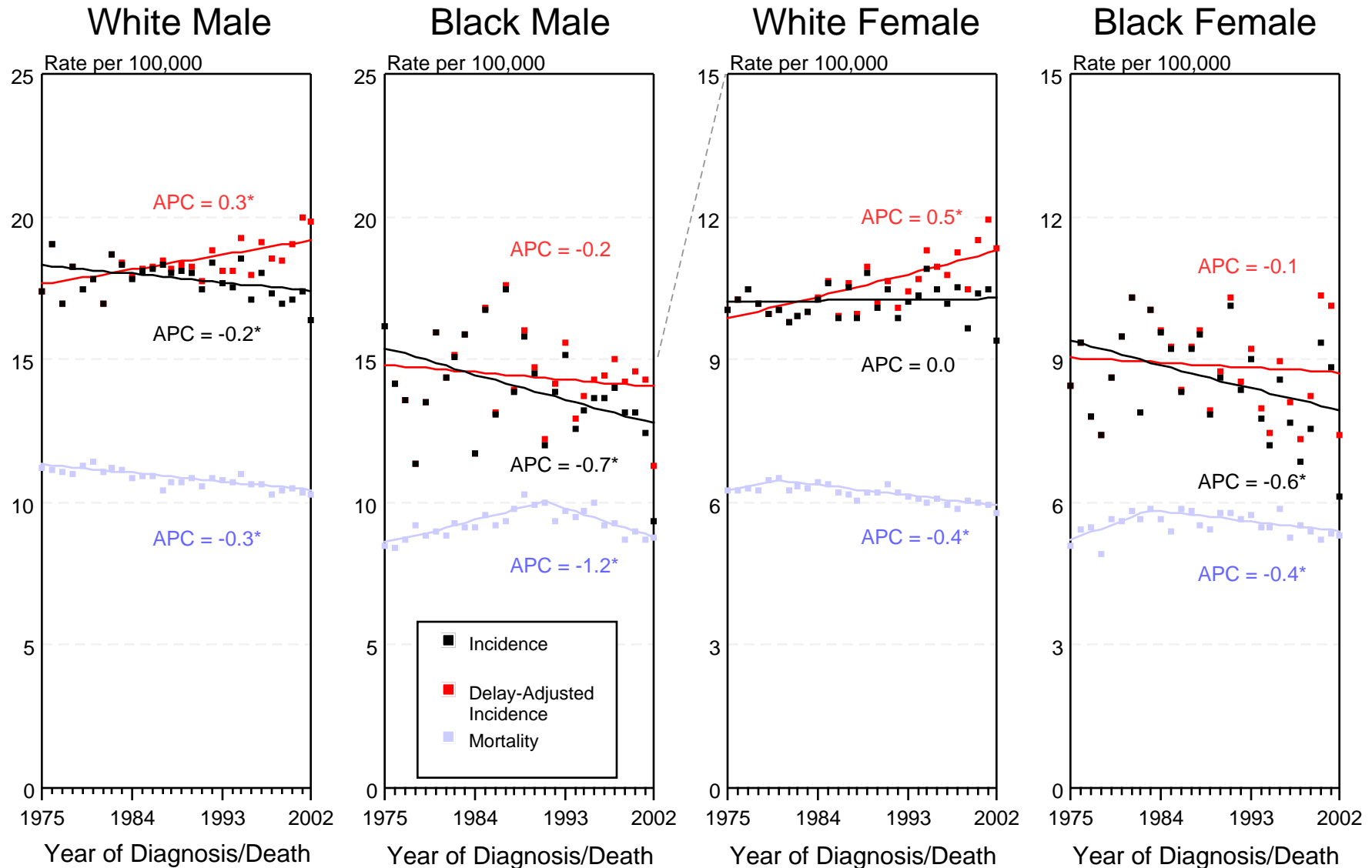

Figure XIII-1

+ Source: SEER 9 areas and NCHS public use data file for the total US. Rates are age-adjusted to the 2000 US Std Population (19 age groups - Census P25-1103). Regression lines and APCs are calculated using the Joinpoint Regression Program Version 3.0, April 2005, National Cancer Institute.

The APC is the Annual Percent Change for the regression line segments. The APC shown on the graph is for the most recent trend.

* The APC is significantly different from zero ($p < 0.05$).

Table XIV-1
LIVER AND INTRAHEPATIC BILE DUCT CANCER (Invasive)

TRENDS IN SEER INCIDENCE^a AND U.S. MORTALITY^b USING THE JOINPOINT REGRESSION PROGRAM, 1975-2002
WITH UP TO THREE JOINPOINTS BY RACE AND SEX

		Joinpoint Segment 1		Joinpoint Segment 2		Joinpoint Segment 3		Joinpoint Segment 4	
		Year	APC	Year	APC	Year	APC	Year	APC
<u>SEER Cancer Incidence^a</u>									
All Races	Male and Female	1975-1984	1.4	1984-1999	4.6 ^c	1999-2002	-2.4		
All Races	Male	1975-1984	1.7	1984-1999	4.5 ^c	1999-2002	-2.1		
All Races	Female	1975-1983	0.6	1983-1999	4.3 ^c	1999-2002	-3.2		
White	Male and Female	1975-1986	1.4 ^c	1986-1999	5.0 ^c	1999-2002	-3.6		
White	Male	1975-1987	1.9 ^c	1987-1999	5.1 ^c	1999-2002	-4.3		
White	Female	1975-1985	0.8	1985-1999	4.1 ^c	1999-2002	-3.5		
Black	Male and Female	1975-2002	2.8 ^c						
Black	Male	1975-2002	3.1 ^c						
Black	Female	1975-2002	2.3 ^c						
<u>SEER Delay-Adjusted Incidence^a</u>									
All Races	Male and Female	1975-1984	1.4	1984-1999	4.7 ^c	1999-2002	-0.8		
All Races	Male	1975-1984	1.7	1984-1999	4.5 ^c	1999-2002	-0.7		
All Races	Female	1975-1983	0.5	1983-1999	4.3 ^c	1999-2002	-1.4		
White	Male and Female	1975-1986	1.4 ^c	1986-1999	5.1 ^c	1999-2002	-2.0		
White	Male	1975-1987	1.8 ^c	1987-1998	5.5 ^c	1998-2002	-1.0		
White	Female	1975-1985	0.8	1985-1999	4.2 ^c	1999-2002	-1.6		
Black	Male and Female	1975-2002	3.0 ^c						
Black	Male	1975-2002	3.3 ^c						
Black	Female	1975-2002	2.5 ^c						
<u>U.S. Cancer Mortality^b</u>									
All Races	Male and Female	1975-1978	-0.8	1978-1987	1.7 ^c	1987-1995	4.0 ^c	1995-2002	1.4 ^c
All Races	Male	1975-1986	1.7 ^c	1986-1995	3.9 ^c	1995-2002	1.6 ^c		
All Races	Female	1975-1978	-1.5	1978-1988	1.4 ^c	1988-1995	3.9 ^c	1995-2002	0.4
White	Male and Female	1975-1978	-1.2	1978-1987	1.6 ^c	1987-1995	4.0 ^c	1995-2002	1.5 ^c
White	Male	1975-1985	1.3 ^c	1985-1995	3.9 ^c	1995-2002	1.7 ^c		
White	Female	1975-1978	-1.9	1978-1988	1.1 ^c	1988-1995	3.8 ^c	1995-2002	0.4
Black	Male and Female	1975-1988	0.8 ^c	1988-1995	3.1 ^c	1995-2002	0.6		
Black	Male	1975-2002	1.6 ^c						
Black	Female	1975-2002	1.7 ^c						

Joinpoint Regression Program Version 3.0, April 2005, National Cancer Institute. (<http://srab.cancer.gov/joinpoint/>).

The APC is the Annual Percent Change based on rates age-adjusted to the 2000 US Std Population (19 age groups - Census P25-1130).

^a Trends are from the SEER 9 areas.

^b Trends are from the NCHS public use data file for the total US.

^c The APC is significantly different from zero (p<.05).

SEER Incidence and Delay Adjusted Incidence Rates+ Liver and Intrahepatic Bile Duct Cancer, by Race and Sex

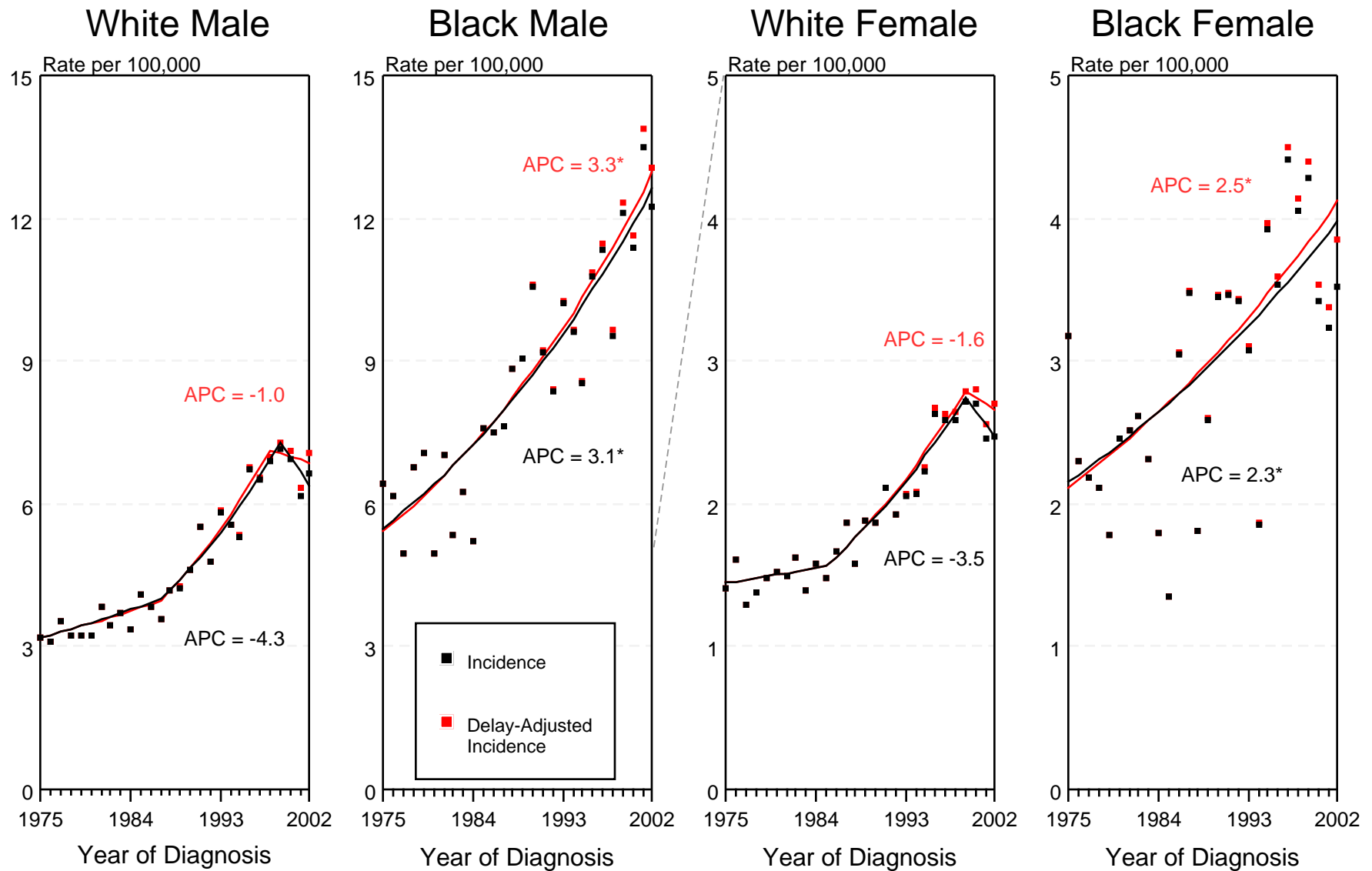

Figure XIV-1

+ Source: SEER 9 areas. Rates are age-adjusted to the 2000 US Std Population (19 age groups - Census P25-1103). Regression lines and APCs are calculated using the Joinpoint Regression Program Version 3.0, April 2005, National Cancer Institute. The APC is the Annual Percent Change for the regression line segments. The APC shown on the graph is for the most recent trend.

* The APC is significantly different from zero ($p < 0.05$).

Table XV-1
LUNG AND BRONCHUS CANCER (Invasive)

TRENDS IN SEER INCIDENCE^a AND U.S. MORTALITY^b USING THE JOINPOINT REGRESSION PROGRAM, 1975-2002
WITH UP TO THREE JOINPOINTS BY RACE AND SEX

		Joinpoint Segment 1		Joinpoint Segment 2		Joinpoint Segment 3		Joinpoint Segment 4	
		Year	APC	Year	APC	Year	APC	Year	APC
<u>SEER Cancer Incidence^a</u>									
All Races	Male and Female	1975-1982	2.5 ^c	1982-1991	0.9 ^c	1991-1998	-0.6 ^c	1998-2002	-1.7 ^c
All Races	Male	1975-1981	1.7 ^c	1981-1991	-0.3	1991-2002	-2.0 ^c		
All Races	Female	1975-1982	5.5 ^c	1982-1990	3.5 ^c	1990-1998	1.0 ^c	1998-2002	-1.1
White	Male and Female	1975-1981	2.5 ^c	1981-1988	1.5 ^c	1988-1998	-0.1	1998-2002	-1.8 ^c
White	Male	1975-1981	1.5 ^c	1981-1990	-0.2	1990-2002	-1.9 ^c		
White	Female	1975-1982	5.6 ^c	1982-1988	4.2 ^c	1988-1998	1.5 ^c	1998-2002	-1.5 ^c
Black	Male and Female	1975-1984	3.5 ^c	1984-2002	-0.7 ^c				
Black	Male	1975-1984	3.2 ^c	1984-2002	-1.7 ^c				
Black	Female	1975-1989	4.4 ^c	1989-2002	0.8 ^c				
<u>SEER Delay-Adjusted Incidence^a</u>									
All Races	Male and Female	1975-1982	2.5 ^c	1982-1991	1.0 ^c	1991-2002	-0.7 ^c		
All Races	Male	1975-1982	1.5 ^c	1982-1991	-0.4	1991-2002	-1.8 ^c		
All Races	Female	1975-1982	5.5 ^c	1982-1990	3.5 ^c	1990-1998	1.0 ^c	1998-2002	-0.5
White	Male and Female	1975-1982	2.5 ^c	1982-1991	1.1 ^c	1991-2002	-0.6 ^c		
White	Male	1975-1981	1.5 ^c	1981-1990	-0.2	1990-2002	-1.7 ^c		
White	Female	1975-1982	5.6 ^c	1982-1988	4.1 ^c	1988-1997	1.7 ^c	1997-2002	-0.4
Black	Male and Female	1975-1984	3.5 ^c	1984-2002	-0.6 ^c				
Black	Male	1975-1984	3.1 ^c	1984-2002	-1.6 ^c				
Black	Female	1975-1989	4.4 ^c	1989-2002	0.9 ^c				
<u>U.S. Cancer Mortality^b</u>									
All Races	Male and Female	1975-1980	3.0 ^c	1980-1990	1.8 ^c	1990-1994	-0.1	1994-2002	-0.9 ^c
All Races	Male	1975-1978	2.4 ^c	1978-1984	1.2 ^c	1984-1991	0.3 ^c	1991-2002	-1.9 ^c
All Races	Female	1975-1982	6.0 ^c	1982-1990	4.2 ^c	1990-1995	1.7 ^c	1995-2002	0.3 ^c
White	Male and Female	1975-1982	2.6 ^c	1982-1991	1.7 ^c	1991-2002	-0.6 ^c		
White	Male	1975-1980	1.9 ^c	1980-1987	0.7 ^c	1987-1991	0.1	1991-2002	-1.7 ^c
White	Female	1975-1983	5.8 ^c	1983-1990	4.1 ^c	1990-1994	2.1 ^c	1994-2002	0.5 ^c
Black	Male and Female	1975-1981	3.5 ^c	1981-1990	1.9 ^c	1990-1995	-0.7 ^c	1995-2002	-1.7 ^c
Black	Male	1975-1981	3.1 ^c	1981-1989	1.6 ^c	1989-1993	-0.6	1993-2002	-2.6 ^c
Black	Female	1975-1981	6.7 ^c	1981-1991	3.9 ^c	1991-1998	1.0 ^c	1998-2002	-0.5

Joinpoint Regression Program Version 3.0, April 2005, National Cancer Institute. (<http://srab.cancer.gov/joinpoint/>).

The APC is the Annual Percent Change based on rates age-adjusted to the 2000 US Std Population (19 age groups - Census P25-1130).

^a Trends are from the SEER 9 areas.

^b Trends are from the NCHS public use data file for the total US.

^c The APC is significantly different from zero (p<.05).

SEER Incidence, Delay Adjusted Incidence and US Death Rates+ Lung and Bronchus Cancer, by Race and Sex

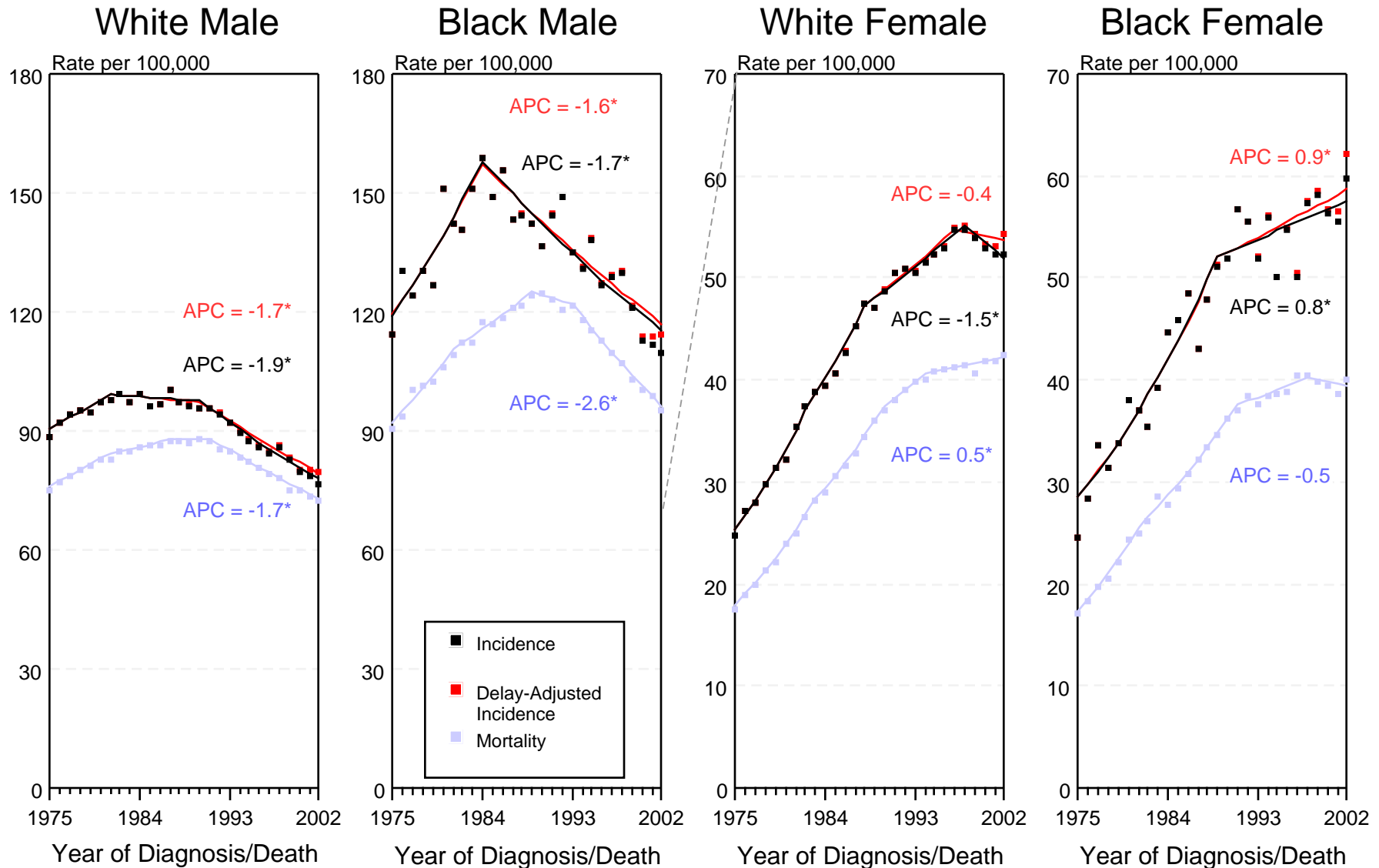

Figure XV-1

+ Source: SEER 9 areas and NCHS public use data file for the total US. Rates are age-adjusted to the 2000 US Std Population (19 age groups - Census P25-1103). Regression lines and APCs are calculated using the Joinpoint Regression Program Version 3.0, April 2005, National Cancer Institute.

The APC is the Annual Percent Change for the regression line segments. The APC shown on the graph is for the most recent trend.

* The APC is significantly different from zero ($p < 0.05$).

Table XVI-1
MELANOMA OF THE SKIN (Invasive)

TRENDS IN SEER INCIDENCE^a AND U.S. MORTALITY^b USING THE JOINTPOINT REGRESSION PROGRAM, 1975-2002
WITH UP TO THREE JOINTPOINTS BY RACE AND SEX

		<u>Jointpoint Segment 1</u>		<u>Jointpoint Segment 2</u>		<u>Jointpoint Segment 3</u>		<u>Jointpoint Segment 4</u>	
		<u>Year</u>	<u>APC</u>	<u>Year</u>	<u>APC</u>	<u>Year</u>	<u>APC</u>	<u>Year</u>	<u>APC</u>
<u>SEER Cancer Incidence^a</u>									
All Races	Male and Female	1975-1981	6.1 ^c	1981-2002	2.8 ^c				
All Races	Male	1975-1985	5.4 ^c	1985-2000	3.3 ^c	2000-2002	-1.5		
All Races	Female	1975-1981	5.2 ^c	1981-2002	2.2 ^c				
White	Male and Female	1975-1981	6.3 ^c	1981-2002	3.1 ^c				
White	Male	1975-1985	5.7 ^c	1985-2000	3.6 ^c	2000-2002	-1.2		
White	Female	1975-1980	6.1 ^c	1980-2002	2.6 ^c				
Black	Male and Female	1975-2002	-0.1						
Black	Male	1975-2002	1.5						
Black	Female	1975-2002	-1.4 ^c						
<u>SEER Delay-Adjusted Incidence^a</u>									
White	Male and Female	1975-1980	6.6 ^c	1980-2002	3.5 ^c				
White	Male	1975-1985	5.8 ^c	1985-2002	3.8 ^c				
White	Female	1975-1981	6.1 ^c	1981-1993	2.2 ^c	1993-2002	4.1 ^c		
<u>U.S. Cancer Mortality^b</u>									
All Races	Male and Female	1975-1977	4.7	1977-1990	1.4 ^c	1990-2002	-0.3 ^c		
All Races	Male	1975-1987	2.4 ^c	1987-1998	0.8 ^c	1998-2002	-1.6 ^c		
All Races	Female	1975-1989	0.8 ^c	1989-2002	-0.7 ^c				
White	Male and Female	1975-1990	1.6 ^c	1990-2002	-0.2				
White	Male	1975-1987	2.6 ^c	1987-1998	0.9 ^c	1998-2002	-1.5 ^c		
White	Female	1975-1988	1.0 ^c	1988-2002	-0.5 ^c				
Black	Male and Female	1975-2002	-0.6 ^c						
Black	Male	1975-2002	-1.2 ^c						
Black	Female	1975-2002	-0.2						

Jointpoint Regression Program Version 3.0, April 2005, National Cancer Institute. (<http://srab.cancer.gov/jointpoint/>).

The APC is the Annual Percent Change based on rates age-adjusted to the 2000 US Std Population (19 age groups - Census P25-1130).

^a Trends are from the SEER 9 areas.

^b Trends are from the NCHS public use data file for the total US.

^c The APC is significantly different from zero (p<.05).

SEER Incidence, Delay Adjusted Incidence and US Death Rates+ Melanoma of the Skin, White, by Sex

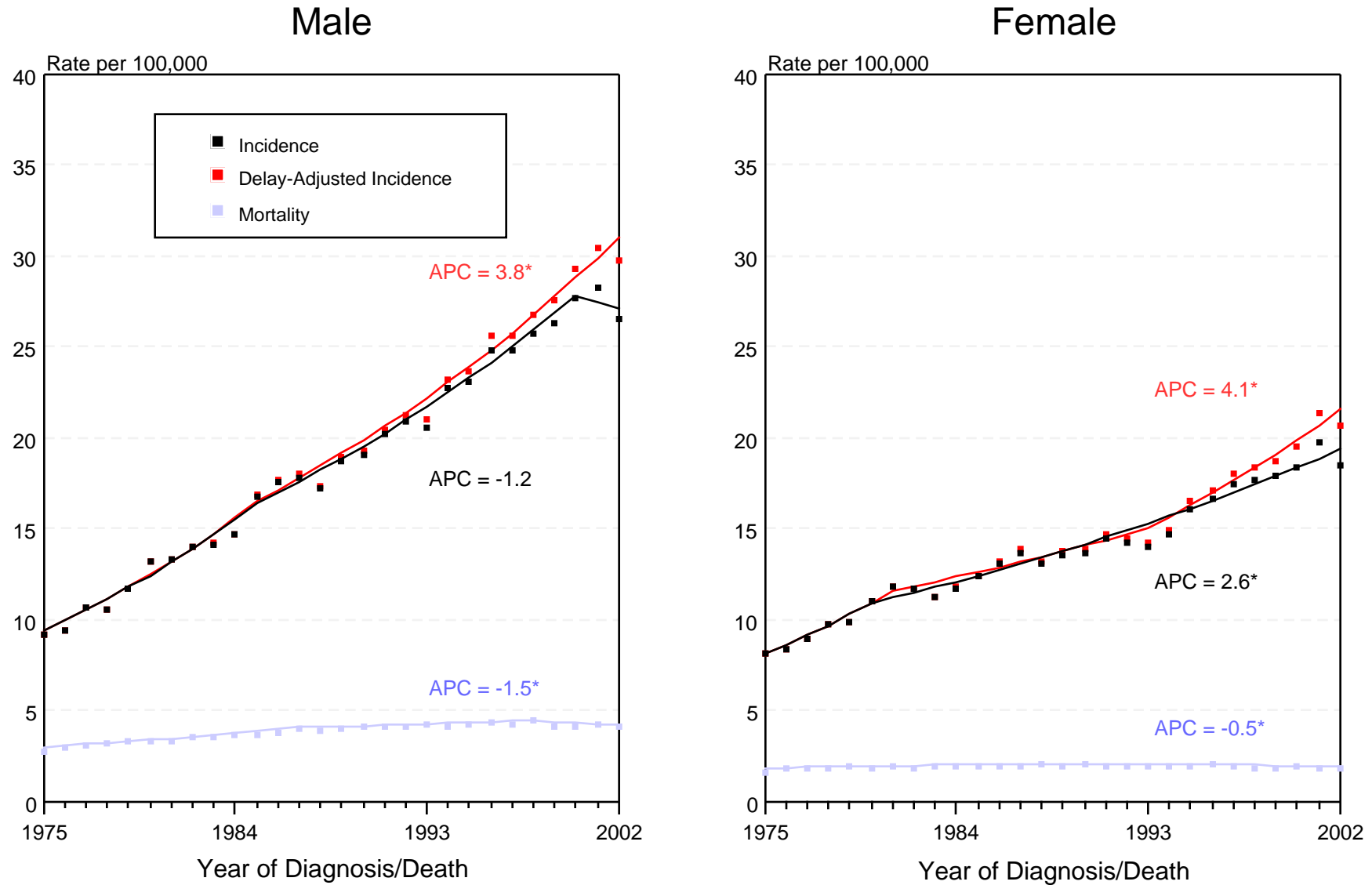

Figure XVI-1

+ Source: SEER 9 areas and NCHS public use data file for the total US. Rates are age-adjusted to the 2000 US Std Population (19 age groups - Census P25-1103). Regression lines and APCs are calculated using the Joinpoint Regression Program Version 3.0, April 2005, National Cancer Institute.

The APC is the Annual Percent Change for the regression line segments. The APC shown on the graph is for the most recent trend.

* The APC is significantly different from zero ($p < 0.05$).

Table XVIII-1
MYELOMA (Invasive)TRENDS IN SEER INCIDENCE^a AND U.S. MORTALITY^b USING THE JOINPOINT REGRESSION PROGRAM, 1975-2002
WITH UP TO THREE JOINPOINTS BY RACE AND SEX

		<u>Joinpoint Segment 1</u>		<u>Joinpoint Segment 2</u>		<u>Joinpoint Segment 3</u>		<u>Joinpoint Segment 4</u>	
		Year	APC	Year	APC	Year	APC	Year	APC
<u>SEER Cancer Incidence^a</u>									
All Races	Male and Female	1975-1992	1.2 ^c	1992-2002	-0.3				
All Races	Male	1975-2002	0.7 ^c						
All Races	Female	1975-1997	0.9 ^c	1997-2002	-2.7				
White	Male and Female	1975-2002	0.6 ^c						
White	Male	1975-1980	-2.3	1980-1987	3.0 ^c	1987-2002	0.2		
White	Female	1975-1997	0.7 ^c	1997-2002	-2.6				
Black	Male and Female	1975-1996	1.2 ^c	1996-2002	-3.0				
Black	Male	1975-2002	0.3						
Black	Female	1975-1997	1.6 ^c	1997-2002	-4.8				
<u>SEER Delay-Adjusted Incidence^a</u>									
All Races	Male and Female	1975-2002	0.9 ^c						
All Races	Male	1975-2002	0.9 ^c						
All Races	Female	1975-2002	0.7 ^c						
White	Male and Female	1975-2002	0.9 ^c						
White	Male	1975-2002	1.0 ^c						
White	Female	1975-2002	0.7 ^c						
Black	Male and Female	1975-2002	0.8 ^c						
Black	Male	1975-2002	0.6 ^c						
Black	Female	1975-2002	1.1 ^c						
<u>U.S. Cancer Mortality^b</u>									
All Races	Male and Female	1975-1994	1.4 ^c	1994-2002	-0.7 ^c				
All Races	Male	1975-1994	1.5 ^c	1994-2002	-0.9 ^c				
All Races	Female	1975-1993	1.5 ^c	1993-2002	-0.5 ^c				
White	Male and Female	1975-1994	1.4 ^c	1994-2002	-0.6 ^c				
White	Male	1975-1994	1.4 ^c	1994-2002	-0.6 ^c				
White	Female	1975-1993	1.4 ^c	1993-2002	-0.5 ^c				
Black	Male and Female	1975-1982	3.4 ^c	1982-1995	1.3 ^c	1995-2002	-1.4 ^c		
Black	Male	1975-1983	3.5 ^c	1983-1996	0.9 ^c	1996-2002	-2.4 ^c		
Black	Female	1975-1995	2.0 ^c	1995-2002	-1.4 ^c				

Joinpoint Regression Program Version 3.0, April 2005, National Cancer Institute. (<http://srab.cancer.gov/joinpoint/>).

The APC is the Annual Percent Change based on rates age-adjusted to the 2000 US Std Population (19 age groups - Census P25-1130).

^a Trends are from the SEER 9 areas.^b Trends are from the NCHS public use data file for the total US.^c The APC is significantly different from zero (p<.05).

SEER Incidence, Delay Adjusted Incidence and US Death Rates+ Myeloma, by Race and Sex

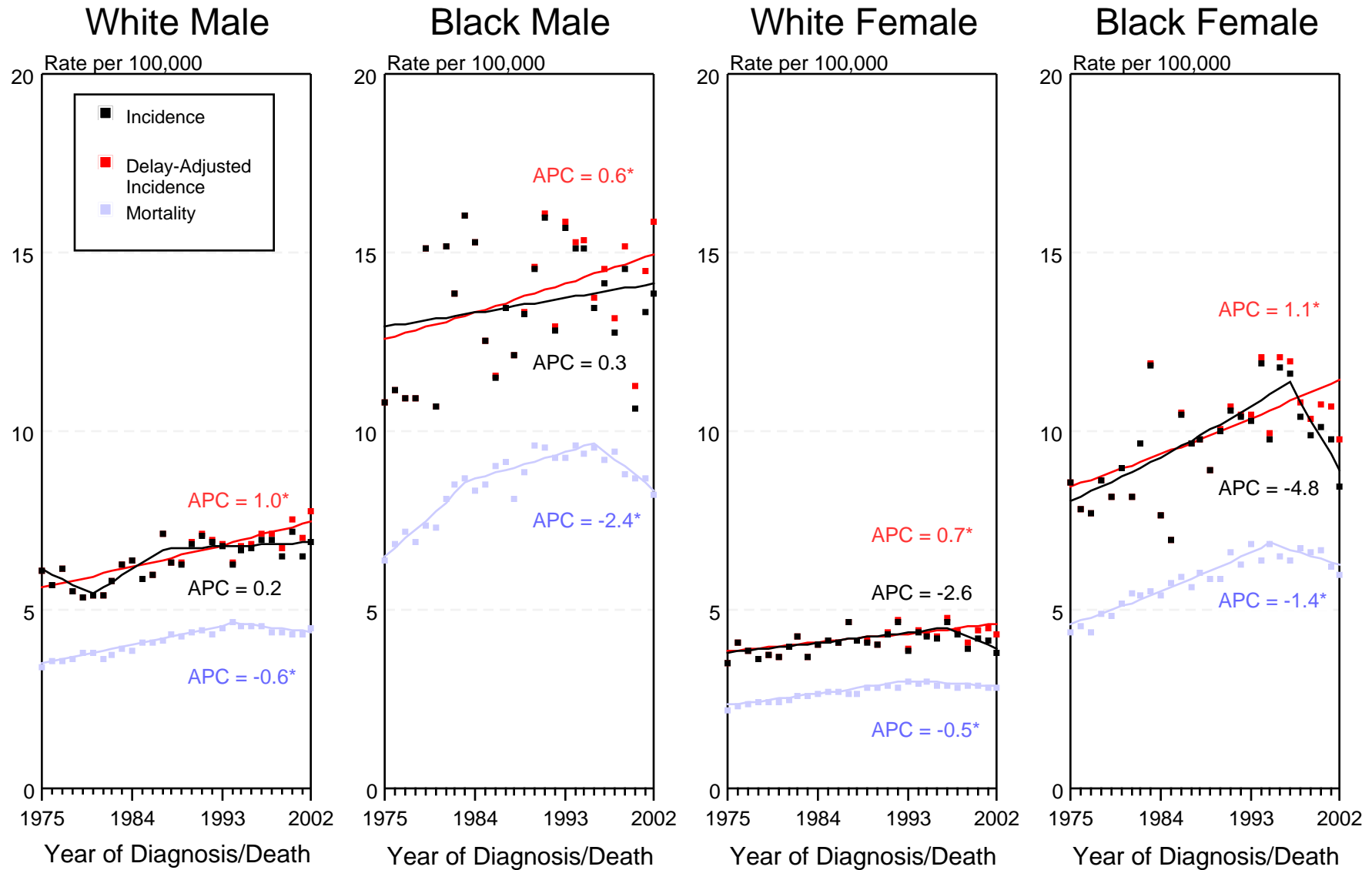

Figure XVIII-1

+ Source: SEER 9 areas and NCHS public use data file for the total US. Rates are age-adjusted to the 2000 US Std Population (19 age groups - Census P25-1103). Regression lines and APCs are calculated using the Joinpoint Regression Program Version 3.0, April 2005, National Cancer Institute.

The APC is the Annual Percent Change for the regression line segments. The APC shown on the graph is for the most recent trend.

* The APC is significantly different from zero ($p < 0.05$).

Table XIX-1
NON-HODGKIN LYMPHOMA (Invasive)

TRENDS IN SEER INCIDENCE^a AND U.S. MORTALITY^b USING THE JOINPOINT REGRESSION PROGRAM, 1975-2002
WITH UP TO THREE JOINPOINTS BY RACE AND SEX

		<u>Joinpoint Segment 1</u>		<u>Joinpoint Segment 2</u>		<u>Joinpoint Segment 3</u>		<u>Joinpoint Segment 4</u>	
		Year	APC	Year	APC	Year	APC	Year	APC
<u>SEER Cancer Incidence^a</u>									
All Races	Male and Female	1975-1990	3.6 ^c	1990-1995	1.5 ^c	1995-2002	-0.3		
All Races	Male	1975-1991	4.3 ^c	1991-2002	-0.1				
All Races	Female	1975-1990	2.9 ^c	1990-2002	0.9 ^c				
White	Male and Female	1975-1990	3.7 ^c	1990-1995	1.2	1995-2002	-0.2		
White	Male	1975-1991	4.3 ^c	1991-2002	-0.1				
White	Female	1975-1990	2.9 ^c	1990-2002	0.9 ^c				
Black	Male and Female	1975-1995	4.5 ^c	1995-2002	-1.8				
Black	Male	1975-1995	5.5 ^c	1995-2002	-4.0 ^c				
Black	Female	1975-2002	2.7 ^c						
<u>SEER Delay-Adjusted Incidence^a</u>									
All Races	Male and Female	1975-1991	3.7 ^c	1991-2002	0.5 ^c				
All Races	Male	1975-1991	4.3 ^c	1991-2002	0.2				
All Races	Female	1975-1990	2.9 ^c	1990-2002	1.2 ^c				
White	Male and Female	1975-1991	3.7 ^c	1991-2002	0.6 ^c				
White	Male	1975-1991	4.3 ^c	1991-2002	0.2				
White	Female	1975-1990	2.9 ^c	1990-2002	1.3 ^c				
Black	Male and Female	1975-1995	4.6 ^c	1995-2002	-1.1				
Black	Male	1975-1995	5.6 ^c	1995-2002	-3.3 ^c				
Black	Female	1975-2002	2.9 ^c						
<u>U.S. Cancer Mortality^b</u>									
All Races	Male and Female	1975-1991	2.5 ^c	1991-1997	1.6 ^c	1997-2002	-3.1 ^c		
All Races	Male	1975-1981	1.8 ^c	1981-1990	3.0 ^c	1990-1997	1.6 ^c	1997-2002	-2.8 ^c
All Races	Female	1975-1994	2.2 ^c	1994-1997	1.0	1997-2002	-3.2 ^c		
White	Male and Female	1975-1991	2.5 ^c	1991-1997	1.6 ^c	1997-2002	-3.1 ^c		
White	Male	1975-1996	2.5 ^c	1996-2002	-2.4 ^c				
White	Female	1975-1997	2.1 ^c	1997-2002	-3.7 ^c				
Black	Male and Female	1975-1996	2.7 ^c	1996-2002	-2.5 ^c				
Black	Male	1975-1997	2.7 ^c	1997-2002	-4.0 ^c				
Black	Female	1975-1996	2.7 ^c	1996-2002	-1.9 ^c				

Joinpoint Regression Program Version 3.0, April 2005, National Cancer Institute. (<http://srab.cancer.gov/joinpoint/>).

The APC is the Annual Percent Change based on rates age-adjusted to the 2000 US Std Population (19 age groups - Census P25-1130).

^a Trends are from the SEER 9 areas.

^b Trends are from the NCHS public use data file for the total US.

^c The APC is significantly different from zero (p<.05).

SEER Incidence, Delay Adjusted Incidence and US Death Rates+ Non-Hodgkin Lymphoma, by Race and Sex

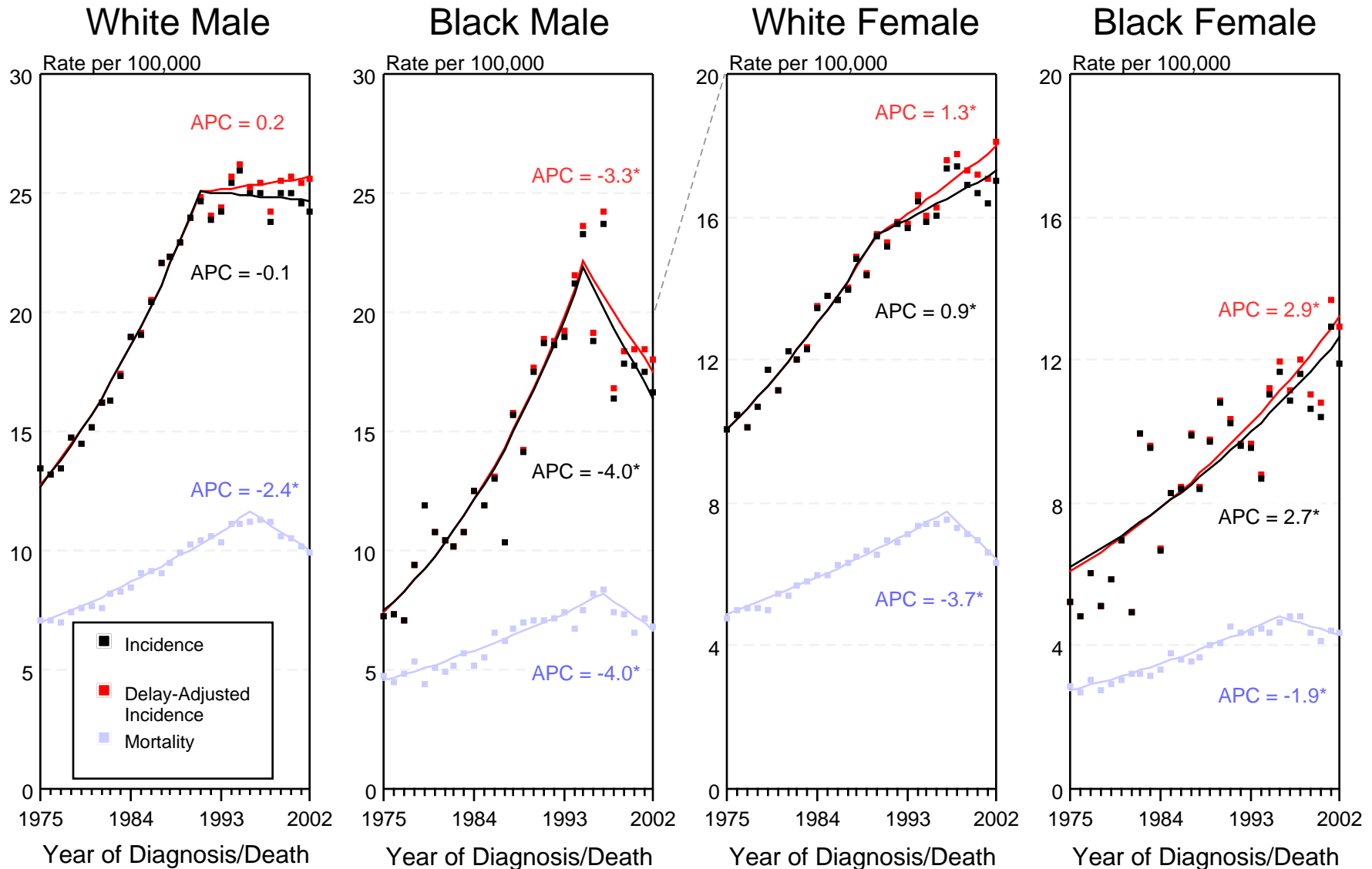

Figure XIX-1

+ Source: SEER 9 areas and NCHS public use data file for the total US. Rates are age-adjusted to the 2000 US Std Population (19 age groups - Census P25-1103). Regression lines and APCs are calculated using the Joinpoint Regression Program Version 3.0, April 2005, National Cancer Institute.

The APC is the Annual Percent Change for the regression line segments. The APC shown on the graph is for the most recent trend.

* The APC is significantly different from zero ($p < 0.05$).

Table XX-1
ORAL CAVITY AND PHARYNX CANCER (Invasive)

TRENDS IN SEER INCIDENCE^a AND U.S. MORTALITY^b USING THE JOINPOINT REGRESSION PROGRAM, 1975-2002
WITH UP TO THREE JOINPOINTS BY RACE AND SEX

		<u>Joinpoint Segment 1</u>		<u>Joinpoint Segment 2</u>		<u>Joinpoint Segment 3</u>		<u>Joinpoint Segment 4</u>	
		Year	APC	Year	APC	Year	APC	Year	APC
<u>SEER Cancer Incidence^a</u>									
All Races	Male and Female	1975-1981	0.8	1981-2002	-1.2 ^c				
All Races	Male	1975-1983	-0.1	1983-2002	-1.5 ^c				
All Races	Female	1975-1980	2.6 ^c	1980-2002	-1.0 ^c				
White	Male and Female	1975-1983	0.0	1983-2002	-1.1 ^c				
White	Male	1975-2002	-1.2 ^c						
White	Female	1975-1981	2.0 ^c	1981-2002	-0.9 ^c				
Black	Male and Female	1975-1984	2.4 ^c	1984-2002	-2.5 ^c				
Black	Male	1975-1987	1.8 ^c	1987-2002	-3.1 ^c				
Black	Female	1975-2002	-1.5 ^c						
<u>SEER Delay-Adjusted Incidence^a</u>									
All Races	Male and Female	1975-1981	0.7	1981-2002	-1.1 ^c				
All Races	Male	1975-2002	-1.2 ^c						
All Races	Female	1975-1980	2.5	1980-2002	-0.9 ^c				
White	Male and Female	1975-2002	-0.8 ^c						
White	Male	1975-2002	-1.1 ^c						
White	Female	1975-1981	1.9	1981-2002	-0.8 ^c				
Black	Male and Female	1975-1984	2.3 ^c	1984-2002	-2.4 ^c				
Black	Male	1975-1987	1.8 ^c	1987-2002	-2.9 ^c				
Black	Female	1975-2002	-1.4 ^c						
<u>U.S. Cancer Mortality^b</u>									
All Races	Male and Female	1975-1979	-0.4	1979-1993	-1.7 ^c	1993-2002	-2.5 ^c		
All Races	Male	1975-1991	-1.8 ^c	1991-2002	-2.6 ^c				
All Races	Female	1975-1990	-0.9 ^c	1990-2002	-2.4 ^c				
White	Male and Female	1975-2002	-1.9 ^c						
White	Male	1975-2002	-2.2 ^c						
White	Female	1975-1990	-1.0 ^c	1990-2002	-2.3 ^c				
Black	Male and Female	1975-1980	3.1 ^c	1980-1993	-1.4 ^c	1993-2002	-4.5 ^c		
Black	Male	1975-1980	3.7 ^c	1980-1993	-1.4 ^c	1993-2002	-4.8 ^c		
Black	Female	1975-1994	-0.6 ^c	1994-2002	-4.5 ^c				

Joinpoint Regression Program Version 3.0, April 2005, National Cancer Institute. (<http://srab.cancer.gov/joinpoint/>).

The APC is the Annual Percent Change based on rates age-adjusted to the 2000 US Std Population (19 age groups - Census P25-1130).

^a Trends are from the SEER 9 areas.

^b Trends are from the NCHS public use data file for the total US.

^c The APC is significantly different from zero (p<.05).

SEER Incidence, Delay Adjusted Incidence and US Death Rates+ Oral Cavity and Pharynx Cancer, by Race and Sex

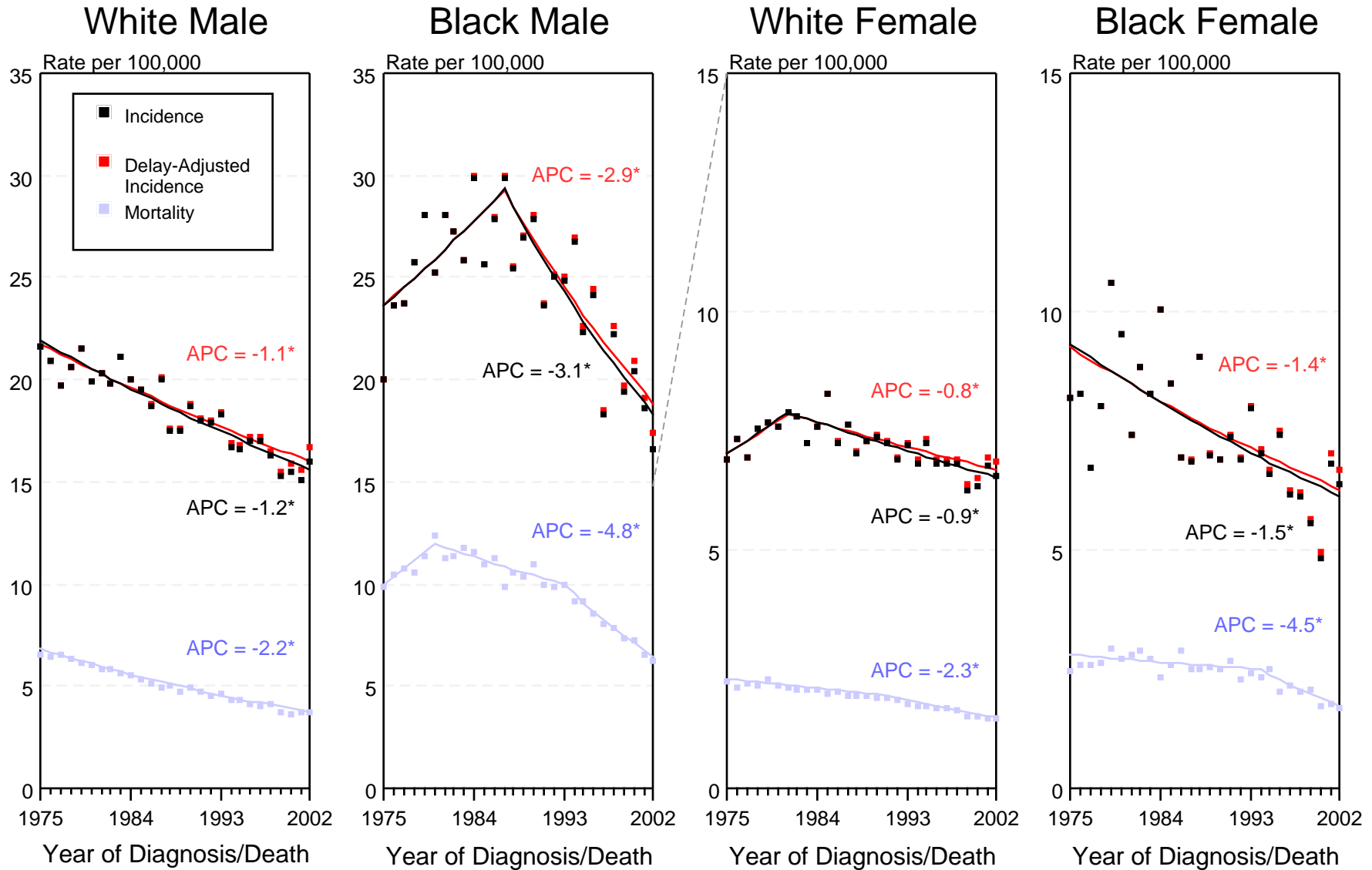

Figure XX-1

+ Source: SEER 9 areas and NCHS public use data file for the total US. Rates are age-adjusted to the 2000 US Std Population (19 age groups - Census P25-1103). Regression lines and APCs are calculated using the Joinpoint Regression Program Version 3.0, April 2005, National Cancer Institute.

The APC is the Annual Percent Change for the regression line segments. The APC shown on the graph is for the most recent trend.

* The APC is significantly different from zero ($p < 0.05$).

Table XXI-1
OVARY CANCER (Invasive)

TRENDS IN SEER INCIDENCE^a AND U.S. MORTALITY^b USING THE JOINTPOINT REGRESSION PROGRAM, 1975-2002
WITH UP TO THREE JOINTPOINTS BY RACE AND AGE

		<u>Jointpoint Segment 1</u>		<u>Jointpoint Segment 2</u>		<u>Jointpoint Segment 3</u>		<u>Jointpoint Segment 4</u>	
		<u>Year</u>	<u>APC</u>	<u>Year</u>	<u>APC</u>	<u>Year</u>	<u>APC</u>	<u>Year</u>	<u>APC</u>
<u>SEER Cancer Incidence^a</u>									
All Races	All Ages	1975-1987	0.1	1987-2002	-0.9 ^c				
All Races	Under 65	1975-2002	-1.2 ^c						
All Races	65 and Over	1975-1989	1.5 ^c	1989-2002	-0.8 ^c				
White	All Ages	1975-1987	0.2	1987-2002	-0.9 ^c				
White	Under 65	1975-2002	-1.1 ^c						
White	65 and Over	1975-1989	1.5 ^c	1989-2002	-0.7 ^c				
Black	All Ages	1975-2002	-0.6 ^c						
Black	Under 65	1975-2002	-1.5 ^c						
Black	65 and Over	1975-2002	0.3						
<u>SEER Delay-Adjusted Incidence^a</u>									
All Races	All Ages	1975-1985	0.2	1985-2002	-0.7 ^c				
White	All Ages	1975-1985	0.3	1985-2002	-0.6 ^c				
Black	All Ages	1975-2002	-0.5 ^c						
<u>U.S. Cancer Mortality^b</u>									
All Races	All Ages	1975-1982	-1.2 ^c	1982-1992	0.3 ^c	1992-1998	-1.2 ^c	1998-2002	0.8
All Races	Under 65	1975-1982	-2.9 ^c	1982-1994	-1.3 ^c	1994-1998	-2.7 ^c	1998-2002	0.7
All Races	65 and Over	1975-1985	0.6 ^c	1985-1991	1.9 ^c	1991-1999	-0.4	1999-2002	1.3
White	All Ages	1975-1981	-1.4 ^c	1981-1994	0.2	1994-1998	-1.6	1998-2002	1.1
White	Under 65	1975-1982	-2.9 ^c	1982-1994	-1.2 ^c	1994-1998	-2.7 ^c	1998-2002	0.7
White	65 and Over	1975-1984	0.5 ^c	1984-1991	1.7 ^c	1991-1999	-0.3	1999-2002	1.4
Black	All Ages	1975-2002	0.0						
Black	Under 65	1975-1996	-1.9 ^c	1996-2002	0.6				
Black	65 and Over	1975-1992	2.2 ^c	1992-2002	-1.0 ^c				

Jointpoint Regression Program Version 3.0, April 2005, National Cancer Institute. (<http://srab.cancer.gov/jointpoint/>).

The APC is the Annual Percent Change based on rates age-adjusted to the 2000 US Std Population (19 age groups - Census P25-1130).

^a Trends are from the SEER 9 areas.

^b Trends are from the NCHS public use data file for the total US.

^c The APC is significantly different from zero (p<.05).

SEER Incidence, Delay Adjusted Incidence and US Death Rates+ Ovary Cancer, by Race

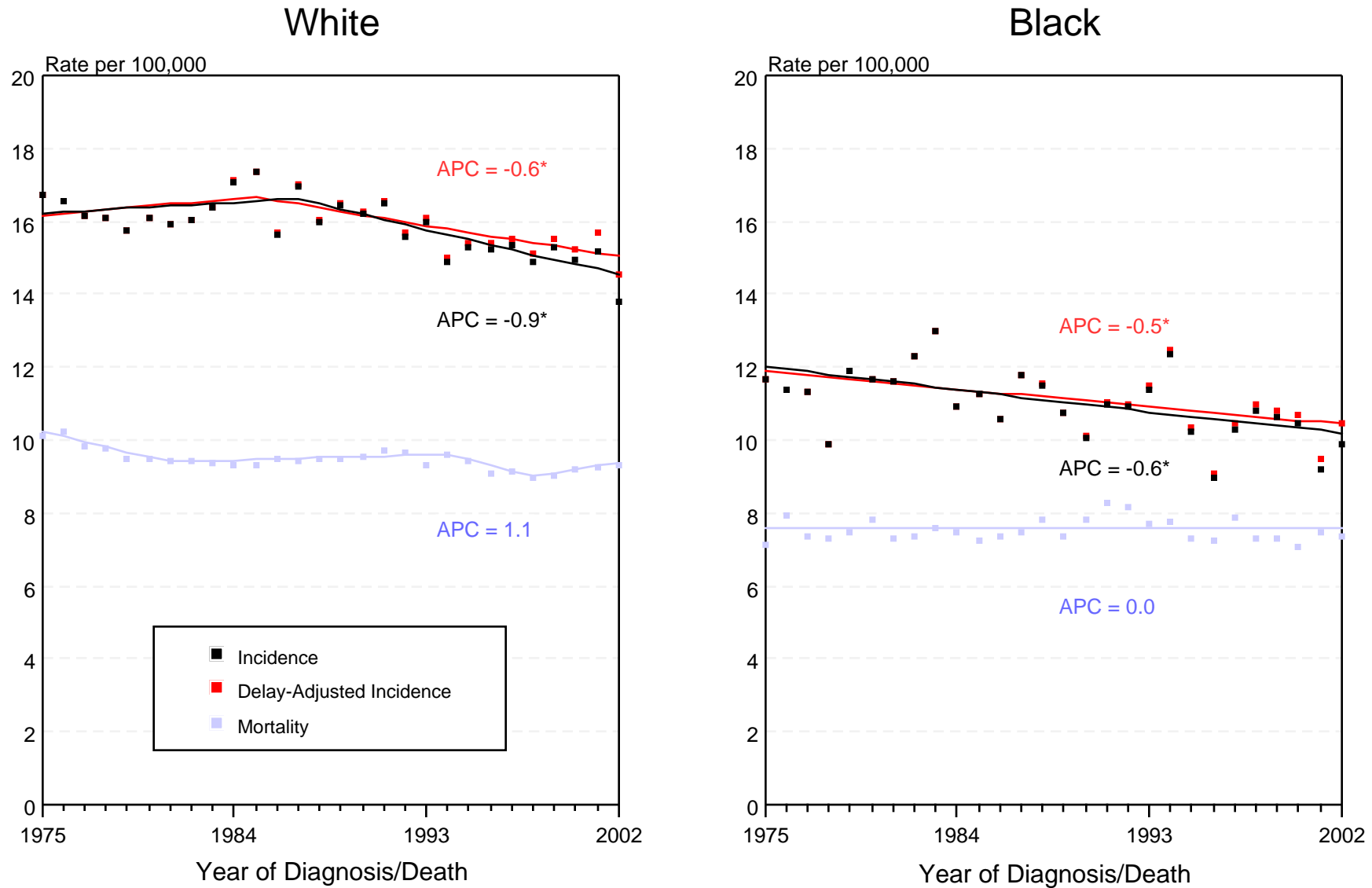

Figure XXI-1

+ Source: SEER 9 areas and NCHS public use data file for the total US. Rates are age-adjusted to the 2000 US Std Population (19 age groups - Census P25-1103). Regression lines and APCs are calculated using the Joinpoint Regression Program Version 3.0, April 2005, National Cancer Institute.

The APC is the Annual Percent Change for the regression line segments. The APC shown on the graph is for the most recent trend.

* The APC is significantly different from zero ($p < 0.05$).

Table XXII-1
PANCREAS CANCER (Invasive)

TRENDS IN SEER INCIDENCE^a AND U.S. MORTALITY^b USING THE JOINPOINT REGRESSION PROGRAM, 1975-2002
WITH UP TO THREE JOINPOINTS BY RACE AND SEX

		<u>Joinpoint Segment 1</u>		<u>Joinpoint Segment 2</u>		<u>Joinpoint Segment 3</u>		<u>Joinpoint Segment 4</u>	
		<u>Year</u>	<u>APC</u>	<u>Year</u>	<u>APC</u>	<u>Year</u>	<u>APC</u>	<u>Year</u>	<u>APC</u>
<u>SEER Cancer Incidence^a</u>									
All Races	Male and Female	1975-1978	-2.2	1978-1984	1.2 ^c	1984-1989	-1.4	1989-2002	-0.1
All Races	Male	1975-1981	-1.8 ^c	1981-1985	1.2	1985-1989	-2.4	1989-2002	-0.1
All Races	Female	1975-1984	1.3 ^c	1984-2002	-0.3 ^c				
White	Male and Female	1975-1979	-1.9	1979-1984	1.7	1984-1987	-2.6	1987-2002	-0.1
White	Male	1975-1981	-2.3 ^c	1981-1984	1.7	1984-1993	-1.4 ^c	1993-2002	0.5
White	Female	1975-1984	1.2 ^c	1984-2002	-0.4 ^c				
Black	Male and Female	1975-2002	-0.3						
Black	Male	1975-1999	-0.4	1999-2002	-8.8				
Black	Female	1975-2002	0.0						
<u>SEER Delay-Adjusted Incidence^a</u>									
All Races	Male and Female	1975-1978	-2.1	1978-1984	1.2	1984-1990	-1.2 ^c	1990-2002	0.1
All Races	Male	1975-1981	-1.8 ^c	1981-1985	1.1	1985-1990	-2.1	1990-2002	0.1
All Races	Female	1975-1984	1.2 ^c	1984-2002	-0.2				
White	Male and Female	1975-1978	-2.5	1978-1984	1.0	1984-1993	-1.0 ^c	1993-2002	0.5 ^c
White	Male	1975-1981	-2.3 ^c	1981-1984	1.7	1984-1993	-1.5 ^c	1993-2002	0.8 ^c
White	Female	1975-1983	1.3 ^c	1983-2002	-0.2				
Black	Male and Female	1975-2002	-0.3						
Black	Male	1975-2002	-0.7 ^c						
Black	Female	1975-2002	0.1						
<u>U.S. Cancer Mortality^b</u>									
All Races	Male and Female	1975-2002	-0.1 ^c						
All Races	Male	1975-1986	-0.8 ^c	1986-2002	-0.3 ^c				
All Races	Female	1975-1984	0.8 ^c	1984-2002	0.1				
White	Male and Female	1975-1988	-0.3 ^c	1988-1991	0.6	1991-1996	-0.4	1996-2002	0.3 ^c
White	Male	1975-1986	-1.0 ^c	1986-2002	-0.2 ^c				
White	Female	1975-1984	0.6 ^c	1984-2002	0.1				
Black	Male and Female	1975-1990	1.1 ^c	1990-2002	-0.9 ^c				
Black	Male	1975-1992	0.5 ^c	1992-2002	-1.5 ^c				
Black	Female	1975-1986	2.4 ^c	1986-2002	-0.2				

Joinpoint Regression Program Version 3.0, April 2005, National Cancer Institute. (<http://srab.cancer.gov/joinpoint/>).

The APC is the Annual Percent Change based on rates age-adjusted to the 2000 US Std Population (19 age groups - Census P25-1130).

^a Trends are from the SEER 9 areas.

^b Trends are from the NCHS public use data file for the total US.

^c The APC is significantly different from zero (p<.05).

SEER Incidence, Delay Adjusted Incidence and US Death Rates+ Pancreas Cancer, by Race and Sex

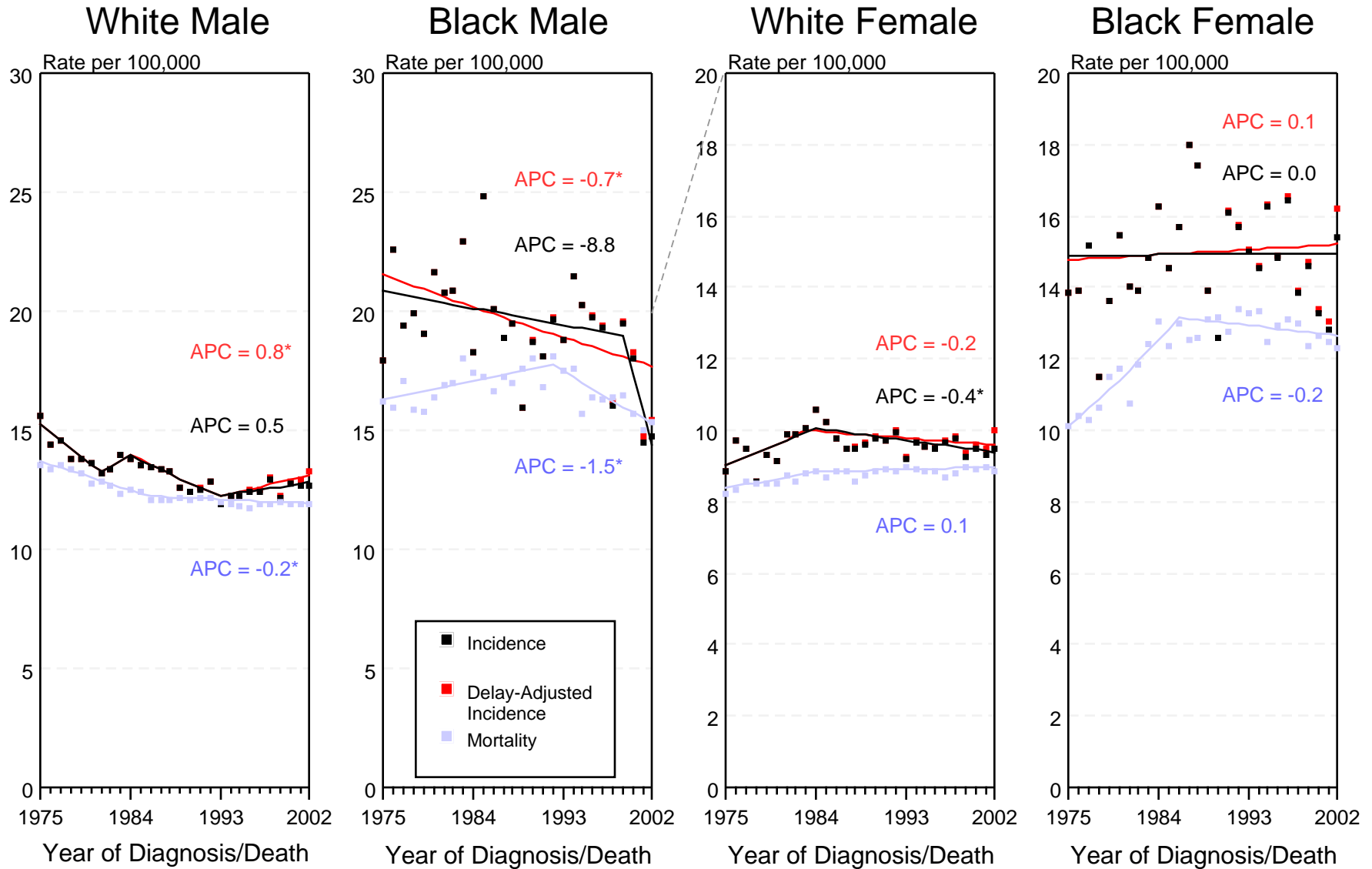

Figure XXII-1

+ Source: SEER 9 areas and NCHS public use data file for the total US. Rates are age-adjusted to the 2000 US Std Population (19 age groups - Census P25-1103). Regression lines and APCs are calculated using the Joinpoint Regression Program Version 3.0, April 2005, National Cancer Institute.

The APC is the Annual Percent Change for the regression line segments. The APC shown on the graph is for the most recent trend.

* The APC is significantly different from zero ($p < 0.05$).

Table XXIII-1
PROSTATE CANCER (Invasive)

TRENDS IN SEER INCIDENCE^a AND U.S. MORTALITY^b USING THE JOINTPOINT REGRESSION PROGRAM, 1975-2002
WITH UP TO THREE JOINTPOINTS BY RACE AND AGE

		<u>Jointpoint Segment 1</u>		<u>Jointpoint Segment 2</u>		<u>Jointpoint Segment 3</u>		<u>Jointpoint Segment 4</u>	
		<u>Year</u>	<u>APC</u>	<u>Year</u>	<u>APC</u>	<u>Year</u>	<u>APC</u>	<u>Year</u>	<u>APC</u>
<u>SEER Cancer Incidence^a</u>									
All Races	All Ages	1975-1988	2.6 ^c	1988-1992	16.4 ^c	1992-1995	-11.2 ^c	1995-2002	1.3 ^c
All Races	Under 65	1975-1985	2.4 ^c	1985-1989	7.6 ^c	1989-1992	25.8 ^c	1992-2002	3.1 ^c
All Races	65 and Over	1975-1988	2.5 ^c	1988-1992	15.0 ^c	1992-1995	-14.5 ^c	1995-2002	0.3
White	All Ages	1975-1988	2.8 ^c	1988-1992	16.2 ^c	1992-1995	-12.2 ^c	1995-2002	1.5 ^c
White	Under 65	1975-1985	2.6 ^c	1985-1989	8.8 ^c	1989-1992	24.6 ^c	1992-2002	2.8 ^c
White	65 and Over	1975-1988	2.7 ^c	1988-1992	14.8 ^c	1992-1995	-15.4 ^c	1995-2002	0.6
Black	All Ages	1975-1989	2.0 ^c	1989-1992	21.8 ^c	1992-1995	-5.9	1995-2002	-0.7
Black	Under 65	1975-1989	2.0 ^c	1989-1993	25.9 ^c	1993-2002	2.4 ^c		
Black	65 and Over	1975-1989	2.0 ^c	1989-1992	20.0 ^c	1992-1995	-9.7 ^c	1995-2002	-2.2 ^c
<u>SEER Delay-Adjusted Incidence^a</u>									
All Races	All Ages	1975-1988	2.6 ^c	1988-1992	16.5 ^c	1992-1995	-11.2 ^c	1995-2002	1.7 ^c
White	All Ages	1975-1988	2.8 ^c	1988-1992	16.4 ^c	1992-1995	-12.2 ^c	1995-2002	2.3 ^c
Black	All Ages	1975-1989	2.0 ^c	1989-1992	22.2 ^c	1992-1995	-5.9	1995-2002	0.3
<u>U.S. Cancer Mortality^b</u>									
All Races	All Ages	1975-1987	0.9 ^c	1987-1991	3.1 ^c	1991-1994	-0.6	1994-2002	-4.0 ^c
All Races	Under 65	1975-1992	0.7 ^c	1992-2002	-4.4 ^c				
All Races	65 and Over	1975-1987	0.9 ^c	1987-1991	3.2 ^c	1991-1994	-0.4	1994-2002	-4.0 ^c
White	All Ages	1975-1987	0.8 ^c	1987-1991	3.1 ^c	1991-1994	-0.9	1994-2002	-4.1 ^c
White	Under 65	1975-1991	1.0 ^c	1991-2002	-4.4 ^c				
White	65 and Over	1975-1987	0.8 ^c	1987-1991	3.2 ^c	1991-1994	-0.7	1994-2002	-4.1 ^c
Black	All Ages	1975-1988	1.9 ^c	1988-1993	3.4 ^c	1993-2002	-2.8 ^c		
Black	Under 65	1975-1992	0.6 ^c	1992-2002	-3.1 ^c				
Black	65 and Over	1975-1988	2.1 ^c	1988-1993	3.6 ^c	1993-2002	-2.7 ^c		

Jointpoint Regression Program Version 3.0, April 2005, National Cancer Institute. (<http://srab.cancer.gov/jointpoint/>).

The APC is the Annual Percent Change based on rates age-adjusted to the 2000 US Std Population (19 age groups - Census P25-1130).

^a Trends are from the SEER 9 areas.

^b Trends are from the NCHS public use data file for the total US.

^c The APC is significantly different from zero (p<.05).

SEER Incidence, Delay Adjusted Incidence and US Death Rates+ Prostate Cancer, by Race

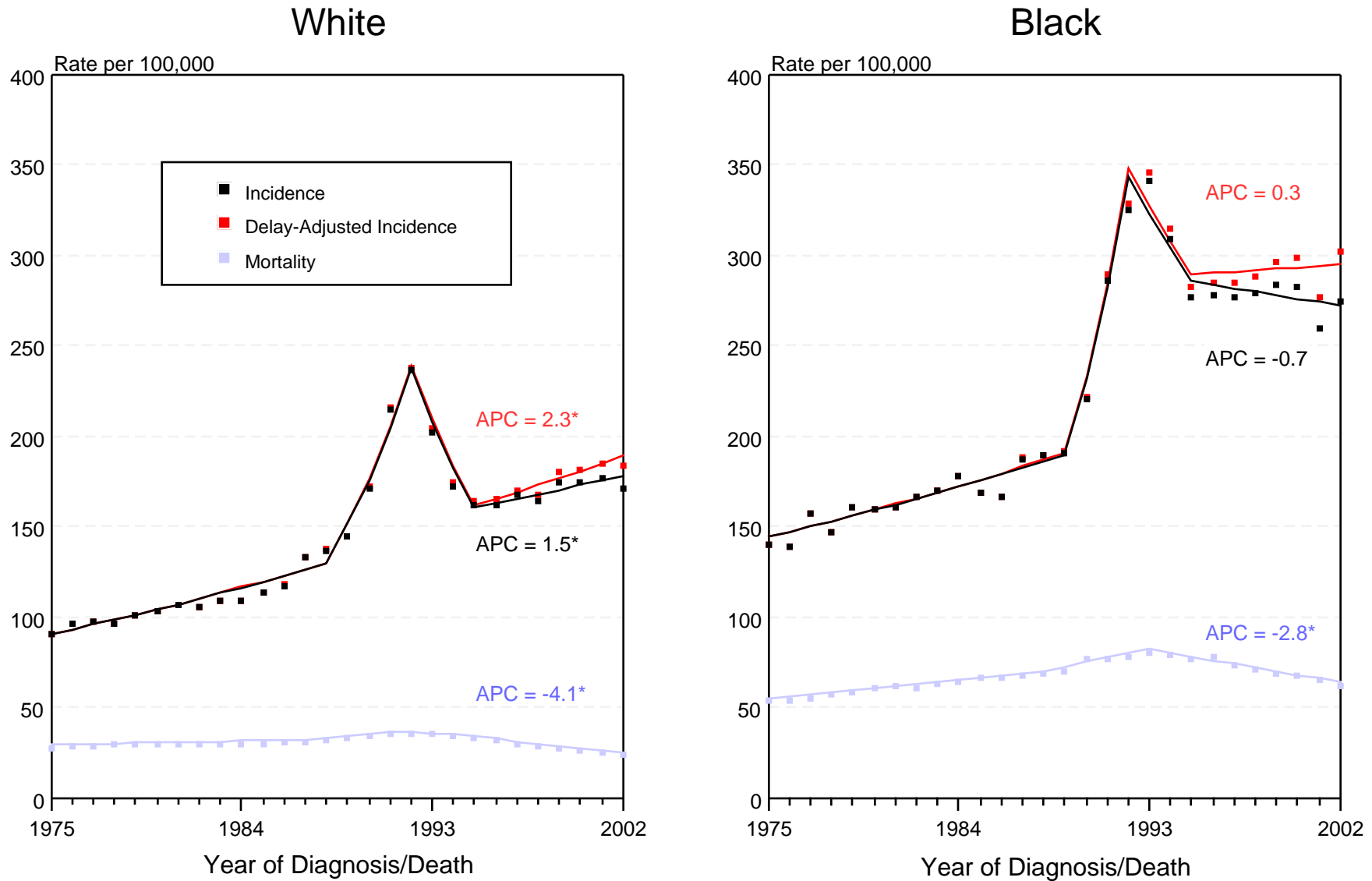

Figure XXIII-1

+ Source: SEER 9 areas and NCHS public use data file for the total US. Rates are age-adjusted to the 2000 US Std Population (19 age groups - Census P25-1103). Regression lines and APCs are calculated using the Joinpoint Regression Program Version 3.0, April 2005, National Cancer Institute.

The APC is the Annual Percent Change for the regression line segments. The APC shown on the graph is for the most recent trend.

* The APC is significantly different from zero ($p < 0.05$).

Table XXIV-1
STOMACH CANCER (Invasive)

TRENDS IN SEER INCIDENCE^a AND U.S. MORTALITY^b USING THE JOINPOINT REGRESSION PROGRAM, 1975-2002
WITH UP TO THREE JOINPOINTS BY RACE AND SEX

		<u>Joinpoint Segment 1</u>		<u>Joinpoint Segment 2</u>		<u>Joinpoint Segment 3</u>		<u>Joinpoint Segment 4</u>	
		Year	APC	Year	APC	Year	APC	Year	APC
<u>SEER Cancer Incidence^a</u>									
All Races	Male and Female	1975-2002	-1.6 ^c						
All Races	Male	1975-1988	-1.2 ^c	1988-2002	-2.1 ^c				
All Races	Female	1975-2002	-1.7 ^c						
White	Male and Female	1975-2002	-2.0 ^c						
White	Male	1975-2002	-1.9 ^c						
White	Female	1975-2002	-2.2 ^c						
Black	Male and Female	1975-2002	-1.2 ^c						
Black	Male	1975-2002	-1.4 ^c						
Black	Female	1975-2002	-0.7 ^c						
<u>SEER Delay-Adjusted Incidence^a</u>									
All Races	Male and Female	1975-2002	-1.6 ^c						
All Races	Male	1975-1988	-1.2 ^c	1988-2002	-2.0 ^c				
All Races	Female	1975-2002	-1.7 ^c						
White	Male and Female	1975-2002	-1.9 ^c						
White	Male	1975-2002	-1.9 ^c						
White	Female	1975-2002	-2.1 ^c						
Black	Male and Female	1975-2002	-1.2 ^c						
Black	Male	1975-2002	-1.4 ^c						
Black	Female	1975-2002	-0.6 ^c						
<u>U.S. Cancer Mortality^b</u>									
All Races	Male and Female	1975-1987	-2.5 ^c	1987-1990	-0.3	1990-2002	-3.0 ^c		
All Races	Male	1975-1987	-2.3 ^c	1987-1991	-0.9	1991-2002	-3.5 ^c		
All Races	Female	1975-1987	-2.8 ^c	1987-1990	-0.5	1990-2002	-2.6 ^c		
White	Male and Female	1975-1987	-2.8 ^c	1987-1990	-0.7	1990-2002	-3.2 ^c		
White	Male	1975-1994	-2.3 ^c	1994-2002	-3.9 ^c				
White	Female	1975-1987	-3.1 ^c	1987-1990	-0.9	1990-2002	-3.0 ^c		
Black	Male and Female	1975-1987	-1.6 ^c	1987-1991	0.3	1991-2002	-2.8 ^c		
Black	Male	1975-1993	-1.1 ^c	1993-2002	-3.3 ^c				
Black	Female	1975-2002	-1.3 ^c						

Joinpoint Regression Program Version 3.0, April 2005, National Cancer Institute. (<http://srab.cancer.gov/joinpoint/>).

The APC is the Annual Percent Change based on rates age-adjusted to the 2000 US Std Population (19 age groups - Census P25-1130).

^a Trends are from the SEER 9 areas.

^b Trends are from the NCHS public use data file for the total US.

^c The APC is significantly different from zero (p<.05).

SEER Incidence, Delay Adjusted Incidence and US Death Rates+ Stomach Cancer, by Race and Sex

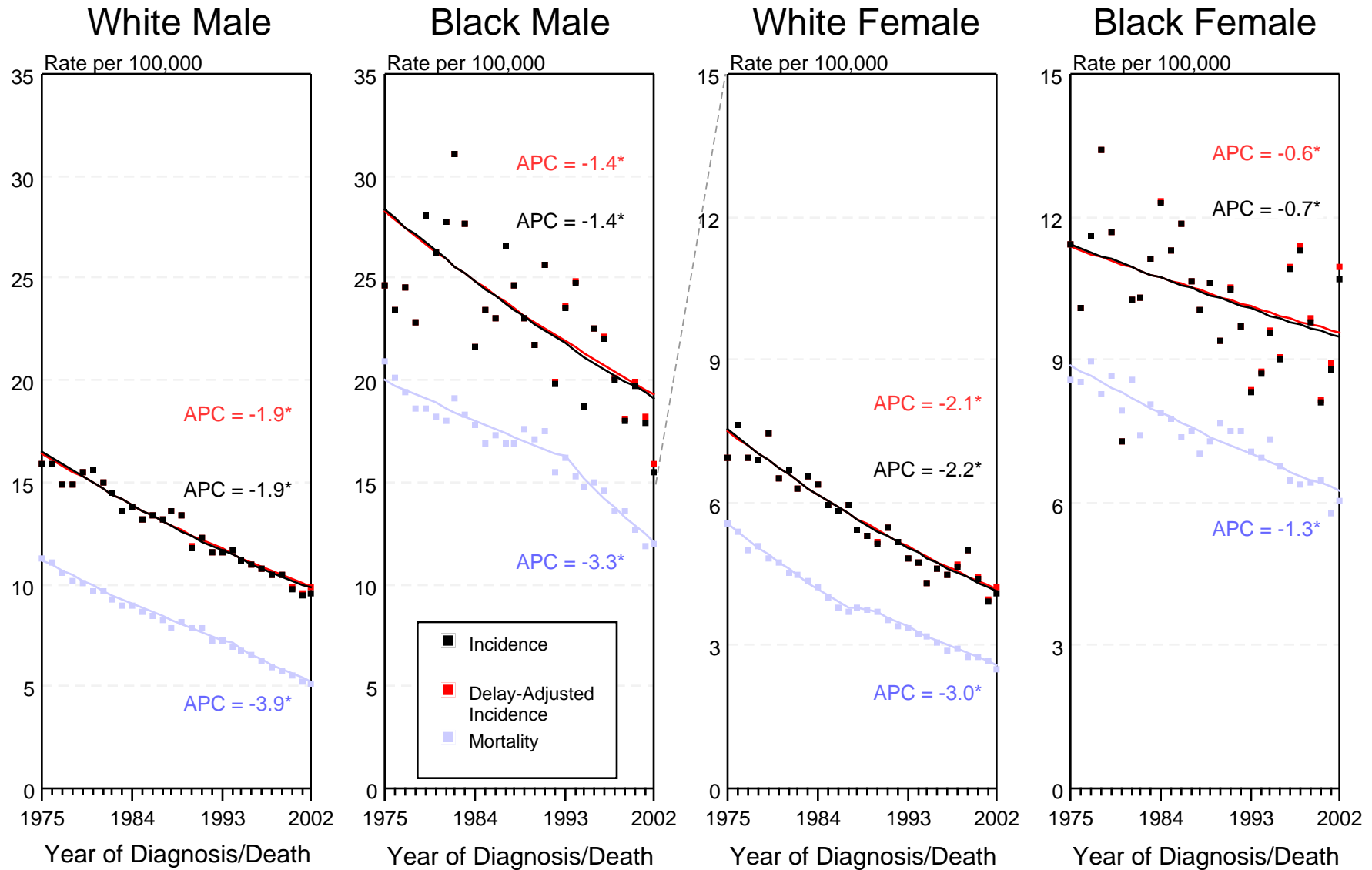

Figure XXIV-1

+ Source: SEER 9 areas and NCHS public use data file for the total US. Rates are age-adjusted to the 2000 US Std Population (19 age groups - Census P25-1103). Regression lines and APCs are calculated using the Joinpoint Regression Program Version 3.0, April 2005, National Cancer Institute.

The APC is the Annual Percent Change for the regression line segments. The APC shown on the graph is for the most recent trend.

* The APC is significantly different from zero ($p < 0.05$).

Table XXV-1
TESTIS CANCER (Invasive)

TRENDS IN SEER INCIDENCE^a AND U.S. MORTALITY^b USING THE JOINTPOINT REGRESSION PROGRAM, 1975-2002
WITH UP TO THREE JOINTPOINTS BY RACE AND AGE

		<u>Joinpoint Segment 1</u>		<u>Joinpoint Segment 2</u>		<u>Joinpoint Segment 3</u>		<u>Joinpoint Segment 4</u>	
		<u>Year</u>	<u>APC</u>	<u>Year</u>	<u>APC</u>	<u>Year</u>	<u>APC</u>	<u>Year</u>	<u>APC</u>
<u>SEER Cancer Incidence^a</u>									
All Races	All Ages	1975-2002	1.5 ^c						
All Races	Under 50	1975-1987	3.0 ^c	1987-2002	1.0 ^c				
All Races	50 and Over	1975-2002	-0.3						
White	All Ages	1975-2002	1.7 ^c						
White	Under 50	1975-1987	3.3 ^c	1987-2002	1.2 ^c				
White	50 and Over	1975-2002	-0.1						
Black	All Ages	1975-2002	2.8 ^c						
Black	Under 50	1975-2002	2.7 ^c						
<u>SEER Delay-Adjusted Incidence^a</u>									
All Races	All Ages	1975-2002	1.5 ^c						
White	All Ages	1975-2002	1.8 ^c						
Black	All Ages	1975-2002	2.9 ^c						
<u>U.S. Cancer Mortality^b</u>									
All Races	All Ages	1975-1981	-10.4 ^c	1981-1995	-3.2 ^c	1995-2002	0.6		
All Races	Under 50	1975-1982	-10.7 ^c	1982-2002	-1.9 ^c				
All Races	50 and Over	1975-1994	-5.3 ^c	1994-2002	2.3				
White	All Ages	1975-1981	-10.8 ^c	1981-1995	-3.0 ^c	1995-2002	0.5		
White	Under 50	1975-1982	-10.9 ^c	1982-2002	-1.8 ^c				
White	50 and Over	1975-1990	-5.9 ^c	1990-2002	-0.1				
Black	All Ages	1975-2002	-2.3 ^c						
Black	Under 50	1975-2002	-1.5 ^c						
Black	50 and Over	1975-2002	-3.1 ^c						

Joinpoint Regression Program Version 3.0, April 2005, National Cancer Institute. (<http://srab.cancer.gov/joinpoint/>).

The APC is the Annual Percent Change based on rates age-adjusted to the 2000 US Std Population (19 age groups - Census P25-1130).

^a Trends are from the SEER 9 areas.

^b Trends are from the NCHS public use data file for the total US.

^c The APC is significantly different from zero (p<.05).

SEER Incidence, Delay Adjusted Incidence and US Death Rates+ Testis Cancer, by Race

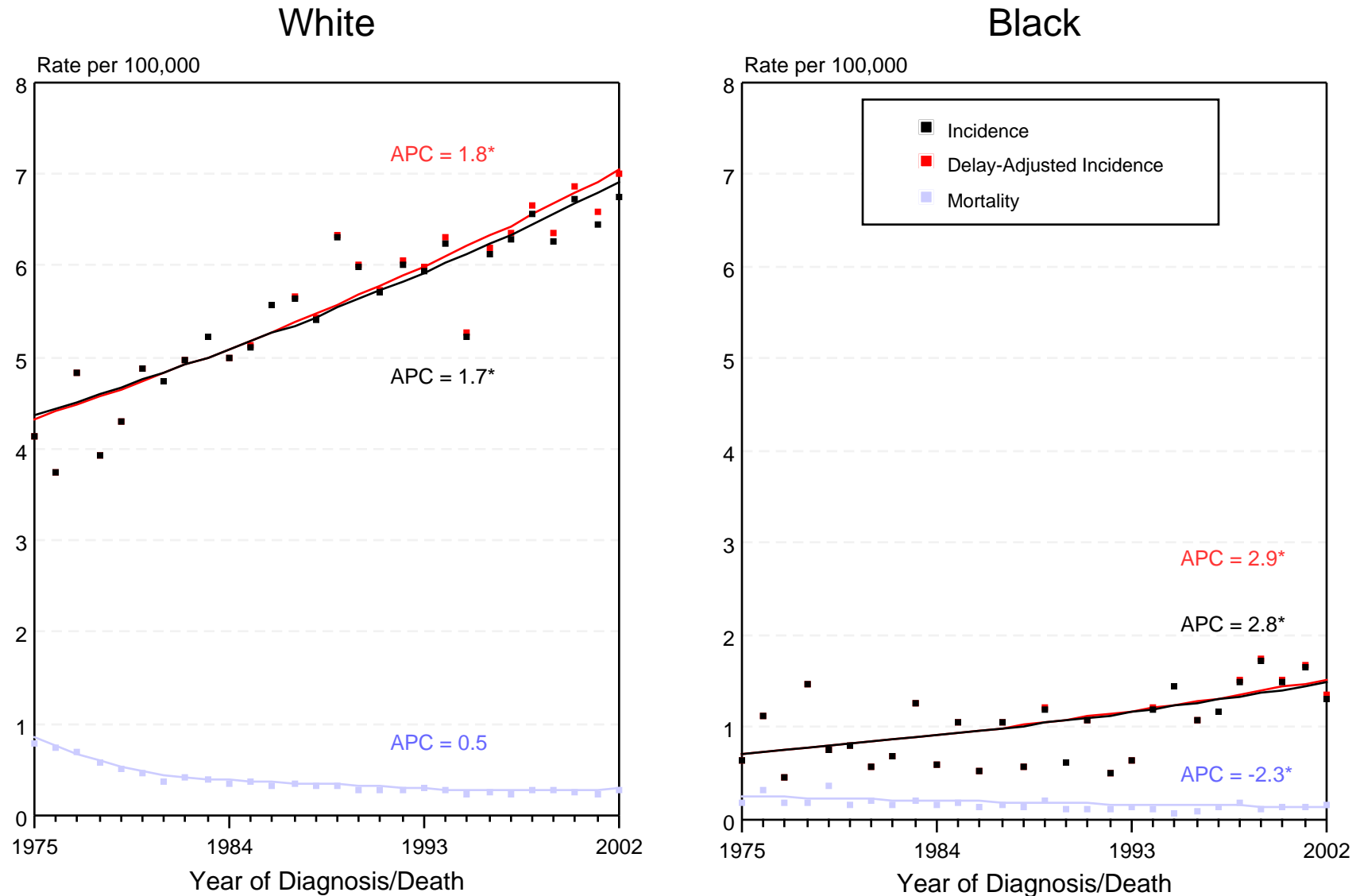

Figure XXV-1

+ Source: SEER 9 areas and NCHS public use data file for the total US. Rates are age-adjusted to the 2000 US Std Population (19 age groups - Census P25-1103). Regression lines and APCs are calculated using the Joinpoint Regression Program Version 3.0, April 2005, National Cancer Institute.

The APC is the Annual Percent Change for the regression line segments. The APC shown on the graph is for the most recent trend.

* The APC is significantly different from zero ($p < 0.05$).

Table XXVI-1
THYROID CANCER (Invasive)

TRENDS IN SEER INCIDENCE^a AND U.S. MORTALITY^b USING THE JOINPOINT REGRESSION PROGRAM, 1975-2002
WITH UP TO THREE JOINPOINTS BY RACE AND SEX

		<u>Joinpoint Segment 1</u>		<u>Joinpoint Segment 2</u>		<u>Joinpoint Segment 3</u>		<u>Joinpoint Segment 4</u>	
		<u>Year</u>	<u>APC</u>	<u>Year</u>	<u>APC</u>	<u>Year</u>	<u>APC</u>	<u>Year</u>	<u>APC</u>
<u>SEER Cancer Incidence^a</u>									
All Races	Male and Female	1975-1977	6.1	1977-1980	-6.4	1980-1996	2.3 ^c	1996-2002	5.6 ^c
All Races	Male	1975-1977	5.6	1977-1980	-8.8	1980-2000	2.1 ^c	2000-2002	10.4
All Races	Female	1975-1977	6.4	1977-1980	-4.9	1980-1993	2.1 ^c	1993-2002	5.0 ^c
White	Male and Female	1975-1977	7.4	1977-1980	-6.9	1980-1998	2.8 ^c	1998-2002	7.5 ^c
White	Male	1975-1977	9.6	1977-1980	-9.2	1980-1999	2.6 ^c	1999-2002	7.2 ^c
White	Female	1975-1981	-1.0	1981-1993	2.2 ^c	1993-2002	5.5 ^c		
Black	Male and Female	1975-1988	-0.8	1988-2002	3.9 ^c				
Black	Male	1975-2002	1.8 ^c						
Black	Female	1975-1988	-1.1	1988-2002	4.3 ^c				
<u>SEER Delay-Adjusted Incidence^a</u>									
All Races	Male and Female	1975-1977	6.3	1977-1980	-6.9	1980-1998	2.5 ^c	1998-2002	7.7 ^c
All Races	Male	1975-1977	5.6	1977-1980	-8.9	1980-2000	2.2 ^c	2000-2002	11.6
All Races	Female	1975-1981	-1.2	1981-1993	2.0 ^c	1993-2002	5.3 ^c		
White	Male and Female	1975-1977	7.4	1977-1980	-7.0	1980-1998	2.9 ^c	1998-2002	8.4 ^c
White	Male	1975-1977	9.7	1977-1980	-9.3	1980-1999	2.7 ^c	1999-2002	8.5 ^c
White	Female	1975-1981	-1.0	1981-1993	2.2 ^c	1993-2002	5.9 ^c		
Black	Male and Female	1975-1988	-0.8	1988-2002	4.2 ^c				
Black	Male	1975-2002	2.0 ^c						
Black	Female	1975-1988	-1.1	1988-2002	4.5 ^c				
<u>U.S. Cancer Mortality^b</u>									
All Races	Male and Female	1975-1977	1.8	1977-1983	-3.7 ^c	1983-1995	-0.2	1995-2002	1.2 ^c
All Races	Male	1975-1983	-2.9 ^c	1983-2002	1.1 ^c				
All Races	Female	1975-1988	-2.5 ^c	1988-2002	0.2				
White	Male and Female	1975-1988	-2.2 ^c	1988-2002	0.7 ^c				
White	Male	1975-1983	-2.9 ^c	1983-2002	1.1 ^c				
White	Female	1975-1988	-2.7 ^c	1988-2002	0.2				
Black	Male and Female	1975-2002	-0.4						
Black	Male	1975-2002	-0.1						
Black	Female	1975-2002	-0.6 ^c						

Joinpoint Regression Program Version 3.0, April 2005, National Cancer Institute. (<http://srab.cancer.gov/joinpoint/>).

The APC is the Annual Percent Change based on rates age-adjusted to the 2000 US Std Population (19 age groups - Census P25-1130).

^a Trends are from the SEER 9 areas.

^b Trends are from the NCHS public use data file for the total US.

^c The APC is significantly different from zero (p<.05).

SEER Incidence and US Death Rates Thyroid Cancer, by Race and Sex

+

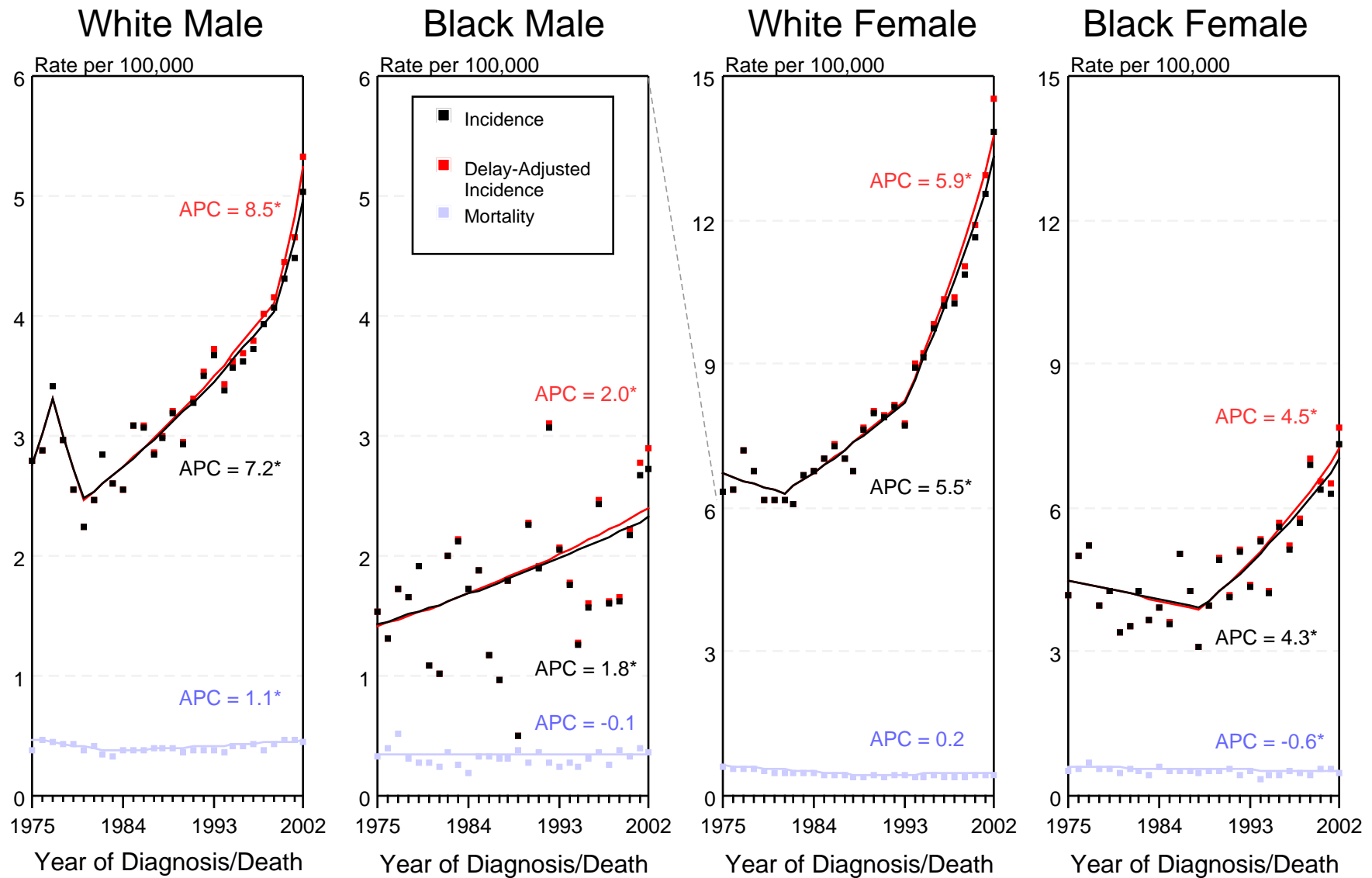

Figure XXVI-1

+ Source: SEER 9 areas and NCHS public use data file for the total US. Rates are age-adjusted to the 2000 US Std Population (19 age groups - Census P25-1103). Regression lines and APCs are calculated using the Joinpoint Regression Program Version 3.0, April 2005, National Cancer Institute.

The APC is the Annual Percent Change for the regression line segments. The APC shown on the graph is for the most recent trend.

* The APC is significantly different from zero ($p < 0.05$).

Table XXVII-1
URINARY BLADDER CANCER (Invasive and In Situ)

TRENDS IN SEER INCIDENCE^a AND U.S. MORTALITY^b USING THE JOINPOINT REGRESSION PROGRAM, 1975-2002
WITH UP TO THREE JOINPOINTS BY RACE AND SEX

		<u>Joinpoint Segment 1</u>		<u>Joinpoint Segment 2</u>		<u>Joinpoint Segment 3</u>		<u>Joinpoint Segment 4</u>	
		Year	APC	Year	APC	Year	APC	Year	APC
<u>SEER Cancer Incidence^a</u>									
All Races	Male and Female	1975-1987	0.8 ^c	1987-1996	-0.2	1996-2000	1.2	2000-2002	-2.5
All Races	Male	1975-1987	1.0 ^c	1987-1996	-0.5	1996-2000	1.5	2000-2002	-3.5
All Races	Female	1975-2002	0.2 ^c						
White	Male and Female	1975-1987	1.0 ^c	1987-1996	-0.1	1996-2000	1.4	2000-2002	-2.3
White	Male	1975-1987	1.2 ^c	1987-1995	-0.6	1995-2000	1.2	2000-2002	-3.4
White	Female	1975-2002	0.4 ^c						
Black	Male and Female	1975-2002	0.2						
Black	Male	1975-2002	0.1						
Black	Female	1975-2002	0.6						
<u>SEER Delay-Adjusted Incidence^a</u>									
All Races	Male and Female	1975-1987	0.8 ^c	1987-1996	-0.2	1996-1999	1.7	1999-2002	-0.8
All Races	Male	1975-1987	1.0 ^c	1987-1996	-0.5	1996-2000	1.6	2000-2002	-2.6
All Races	Female	1975-2002	0.2 ^c						
White	Male and Female	1975-1987	1.0 ^c	1987-1996	0.0	1996-2000	1.7	2000-2002	-1.2
White	Male	1975-1987	1.2 ^c	1987-1995	-0.5	1995-2000	1.5	2000-2002	-2.3
White	Female	1975-2002	0.5 ^c						
Black	Male and Female	1975-2002	0.3						
Black	Male	1975-2002	0.2						
Black	Female	1975-2002	0.7 ^c						
<u>U.S. Cancer Mortality^b</u>									
All Races	Male and Female	1975-1977	0.0	1977-1987	-2.1 ^c	1987-2002	-0.2 ^c		
All Races	Male	1975-1983	-1.4 ^c	1983-1987	-2.7 ^c	1987-1993	0.1	1993-2002	-0.6 ^c
All Races	Female	1975-1986	-1.7 ^c	1986-2002	-0.3 ^c				
White	Male and Female	1975-1977	0.1	1977-1987	-2.1 ^c	1987-2002	0.0		
White	Male	1975-1983	-1.4 ^c	1983-1987	-2.7 ^c	1987-1993	0.1	1993-2002	-0.5 ^c
White	Female	1975-1987	-1.7 ^c	1987-2002	-0.1				
Black	Male and Female	1975-2002	-1.1 ^c						
Black	Male	1975-2002	-1.1 ^c						
Black	Female	1975-2002	-0.8 ^c						

Joinpoint Regression Program Version 3.0, April 2005, National Cancer Institute. (<http://srab.cancer.gov/joinpoint/>).

The APC is the Annual Percent Change based on rates age-adjusted to the 2000 US Std Population (19 age groups - Census P25-1130).

^a Trends are from the SEER 9 areas.

^b Trends are from the NCHS public use data file for the total US.

^c The APC is significantly different from zero (p<.05).

SEER Incidence, Delay Adjusted Incidence and US Death Rates+ Urinary Bladder Cancer, by Race and Sex

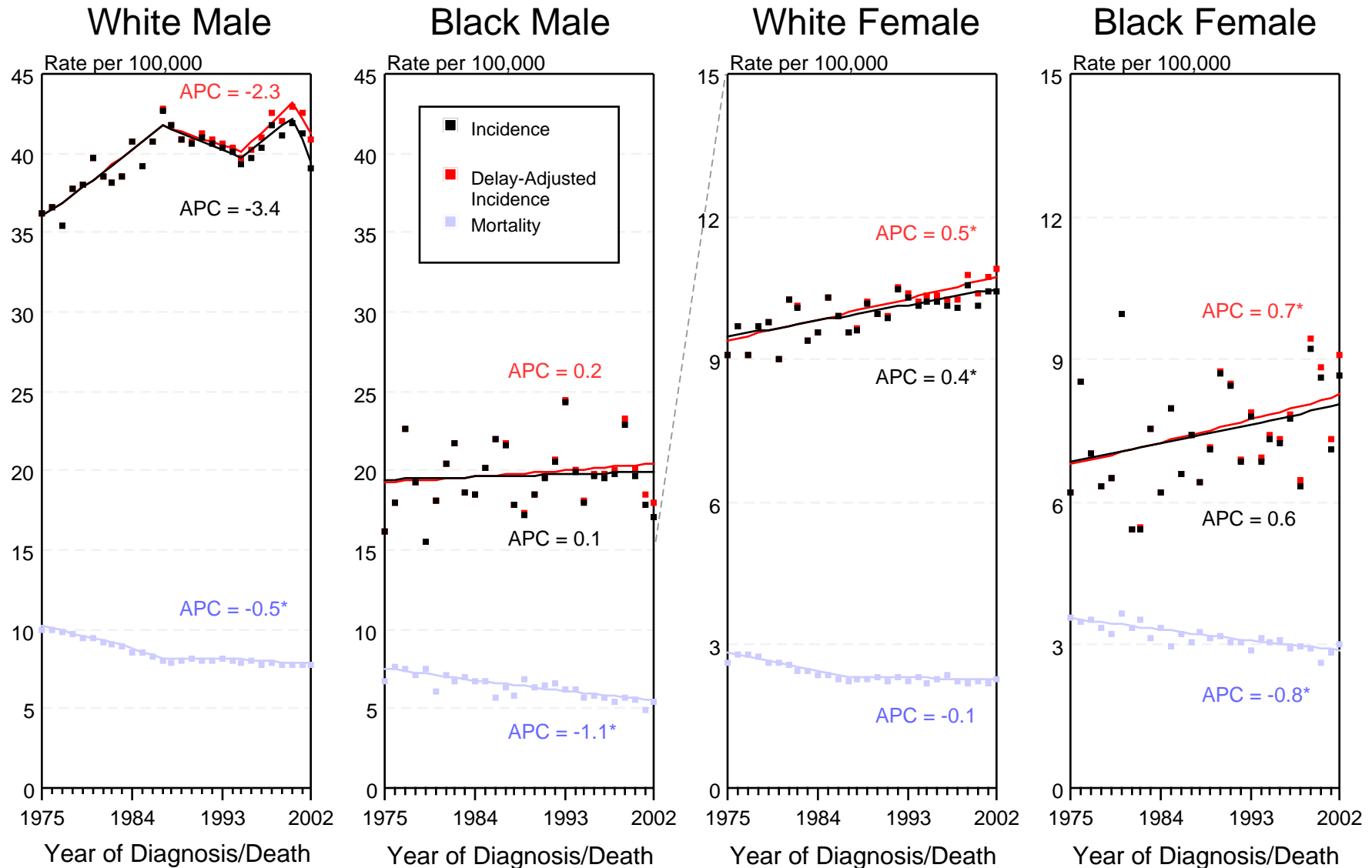

Figure XXVII-1

+ Source: SEER 9 areas and NCHS public use data file for the total US. Rates are age-adjusted to the 2000 US Std Population (19 age groups - Census P25-1103). Regression lines and APCs are calculated using the Joinpoint Regression Program Version 3.0, April 2005, National Cancer Institute.

The APC is the Annual Percent Change for the regression line segments. The APC shown on the graph is for the most recent trend.

* The APC is significantly different from zero ($p < 0.05$).